

# DON GIOVANNI

Dramma giocoso in due atti

KV 527

## Ouvertura

Andante

Wolfgang Amadeus Mozart

8 *f* 2 *p*

16 3 *sf p sf*

23 *p sf p sf p f p f p*

30 *f p*

30 *Molto Allegro* 6 *f*

40 6 *p f*

50

55 1 1 # *p*

61 1 *p*

67 *f*

74 *sf* 2

81

81-87

*sf* *f* *p* *f*

2

88

88-93

*p* *f* *p* *p*

94

94-100

*f*

101

101-106

107

107-111

112

112-116

117

117-121

122

122-130

*f* *p*

2

131

131-138

*p* *p*

1

2

139

139-148

Fag. I

*f*

6

149

149-153

*p* *f*

2

4

2

161

169

177

185

199

209

214

220

226

233

238

246

252

258

265

271

276

281

Vi-\*)

segue Intro-  
duzione (No. 1)

286 -de

292

295

\*) Vi - de gilt für anderen (Konzert-)Schluß.

# ATTO PRIMO

## Scena I

### No. 1 Introdution Molto Allegro

6

12

17

23

41

48

59

64

73

*f* *3*

*f* *3*

*p* *f* *f* *2*

*p* *?* *p* *?*

*f* *?*

*p* *7*

*cresc.* *f*

*p* *4* *cresc.*

*f* *3* *f* *3*

83

*f* *p* *f* *p* *f*

90

*f*

97

*sfp* *p* *f*

107

*p* *f*

113

*sfp*

121

*f*

127

*p*

134

*f* *p*

143

*f*

153

*f* *f*

161

*p* *f*

168

*sf sf sf*

176 *Andante*

*pp*

Scena II  
Recitativo: *tacet*

Scena III  
Recitativo: *tacet*

No. 2 Recitativo accompagnato e Duetto

*Allègro assai*

*Donna Anna*

*Ma qual*

*Va. f sf sf*

6

mai s'of-fre, oh Dei, spet - ta - co - lo fu - ne - sto a - gli oc - chi mie - i!

*sf sf*

11

*Don Ott.*

Il pa - dre... pa - dre mi - o... mio ca - ro pa - dre... Si -

*sf*

15

Donna Anna

8 gno-re... Ah l'as-sas-si-no mel tru-ci-dò. Quel sangue...

20

quel-la pia-ga... quel vol-to... tin-to e co-

25

per-to dei co-lor di morte...

1

30

ei non re-spi-ra più... fred-de ha le membra.. Pa-dre

35

mi-o... ca-ro pa-dre... pa-dre a-ma-to... io man-co...

40

1

Don Ottavio

*f*

45 *Maestoso*

48

*Andante*

52

D. Anna

D. Ottavio

55 D. Anna

Don Ottavio

58

*p*

*attacca*

Duetto  
Allegro

63 6 *Viol. I* *p*

73 12 *F.I.I.* *sfp* *p* *bd* 4

93 *p* *cresc.* *f* 3 *p*

102 4 *p* *cresc.* *f*

112 3 *p*

122 *f* *Recitativo* 1 *Maestoso* 3 *Adagio in tempo* 2

133 *Primo tempo* *Vc. e B.* *p* 2

140 2

148 *sfp* *sfp* *p* *f*

155 1 *f* *f*

161 7 *p* 1 *sfp* *p*

173

*sfp* *p*

181

*sfp* *sfp* *p*

188

*p* *p*

197

*f* *f*

208

*p* *cresc.* *f*

217

Scena IV

Recitativo: *tacet*

Scena V

No. 3 Aria: *tacet*

Recitativo: *tacet*

No. 4 Aria

*Allegro*

*Viol. I*

*Viol. I*

12

*p* *f*

16

*p* *f*

25

*f* *p* *sfz* *p*

30

*sfz* *p*

36

41

*cre*

46

*scendo* *f*

52

*p*

62

*p* *sfz*

69

*p*

75

*cresc.* *f* *fp* *fp* *fp* *fp*

80

*fp* *fp* *p* *cresc.* *f*

85

Andante con moto

Viol. I

*f*

100

*p* *cresc.* *f*

106

*p* *cresc.* *p* *cresc.* *p* *cresc.*

113

*f* *p*

119

131

*p*

138

*cresc.* *f* *tr* *tr* *tr*

143

*p*

150

*3*

159

*mf* *2* *p*

166

*f*

Scena VI  
Recitativo: *tacet*

Scena VII

No. 5 Coro

Allegro

6 *sf* *p*

11 *f*

17 *p* *f*

34 *sf* *p* *sf* *p*

39 *f* *f*

58 *sf* *p* *sf* *p*

64 *p* *f*

76 *sf* *f*

81 *sf* *f*

13 *Viol. I*

14 *Viol. I*

Scena VIII

Recitativo: *tacet*

No. 6 Aria: *tacet*

Scena IX

Recitativo: *tacet*

No. 7 Duettino  
Andante

10 *p cresc. p*

27 *p cresc. p mf*

29 *mf p*

37 *sfp p cresc. p*

44 *mf p mf p*

54 *p* Allegro

62

71

77 *f p f* *tr* *tr*

Scena X

Recitativo: *tacet*

No. 8 Aria: *tacet*

## Scena XI-XII

Recitativo: *tacet*No. 9 Quartetto : *tacet*Recitativo: *tacet*

## Scena XIII

## No. 10 Recitativo accompagnato ed Aria

Allegro assai

Donna Anna

Don Ottavio

Don Ot-ta-vio, son mor-ta! 8 Co-sa è sta-to?

6

Donna Anna

Don Ottavio

Per pie-tà, soccor-re-te-mi! 8 Mio be-ne.. fa-te co-raggio!

10

Donna Anna

Oh De-i! Oh De-i! Que-gli è il car-

15

Don Ottavio

Donna Anna

ne-fi-ce del pa-dre mi-o. Che di-te... Non du-bi-ta-te più: gli ul-ti-mi ac-cen-ti che

18

l'empio pro - fe - ri tut - ta la vo - ce ri - chia - mar nel cor mio di quell' in -

20

Don Ottavio

de - gno che nel mio appar - ta - men - to... Oh ciel! pos - si - bi - le che sot - to il sa - cro

22

man - to d'a - mi - ci - zia... Ma co - me fu, nar - ra - te - mi lo stra - no av - ve - ni -

24 *Andante*

Donna Anna

men - to. E - ra già al - quan - to a - van - za - ta la not - te, quando nel - le mie

27

stan - ze, o - ve so - let - ta mi tro - vai per sven - tu - ra, en - trar io vi - di in un mantel - lo av -

29

vol-to un uom che al pri-mo i-stan-te a-vea pre-so per voi: ma ri-co-nobbi poi che unin-

32

Andante

Don Ottavio

Donna Anna

stringen-

gan-noe-railmi-o: Stel-le! se-gui-te... Ta-ci-toa me s'ap-pres-sa, e mi vuo-le abbrac-ciar: scio-gler-mi

36 do il tempo

Primo tempo

cer-co, ei più mi strin-ge; gri-do: non vie-ne al-

40 Andante

cun. Con u-na ma-no cer-ca d'im-pe-di-re la vo-ce, e coll'al-tra m'af-fer-ra stret-ta co-

43

Don Ottavio

Donna Anna

si, che già mi cre-do vin-ta. Per-fi-do! e al-fin? Al fi-ne il

46

duol, l'or-ro-re dell' in-fa-me at-ten-ta-to ac-creb-be sì la le-na

48

mi-a, che, a for-za di svin-co-lar-mi, tor-cer-mi e pie-gar-mi,

51

*Don Ottavio**Donna Anna*

da lui mi sciol-si. Oh-me, re-spi-ro. Al-lo-ra rin-for-zo i stri-di

54 *Primo tempo*

mie-i, chia-mo soc-cōr-so, fug-ge il fel-

58

lon, ar-di-ta-men-te il se-guo fin nel-la stra-da per fer-mar-lo,- e

61

so - no as - sa - li - tri - ce d'as - sa - li - ta. Il pa - dre v'ac -

64

cor - re, vuol co - noscer - lo, e l'i - ni - quo, che del po - ve - ro vecchio e - ra più for - te,

67

compie il misfat - to su - o, compie il misfat - to su - o col dar - gli mor - te.

*attacca subito*

Aria

70

*Andante*

*p*

75

90

98

103

108

116

122

129

135

Scena XIV  
 Recitativo: tacet

No. 10a Aria (nur in der „Wiener Fassung“)

Andantino sostenuto

Fl. I

16

23

35 *f* *p* *Viol. I* 15

55 *cresc.* *mf* *f*

61 *p cresc.* *mp* 1

68 *cresc.* *f*

Scena XV  
Recitativo: tacet

No. 11 Aria  
Presto

*f*

7 *tr* 18 *Fl. I* *tr*

30 *tr* *fp* *fp* *f*

37 1 1 1 12

55 *Fl. I* *p* 1-8 2 3 4 5 6 7 8

64 *Fl. I* *tr* 5

Scena XVI

Recitativo: *tacet*

No. 12 Aria

Andante grazioso

28

35

45

50

56

Allegretto

61

69

76

Vi- - de

87

Cor. I p

92

\*) Gilt nur für Sprung!

Recitativo: tacet

No. 13 Finale  
Allegro assai

5 Fag I p

11 2 mfp 3

22 2 f

29 1

35 p

41 1

46 Scena XVII f

51 p f

56 p f 1 2

63

69

74

79

84

Scena XVIII  
Andante

*a poco a poco*

90

101

111

115

119

131

Allegretto

*cresc.*

*p*

138

(Orch. I  
sopra il teatro)

*cresc.*

154 *f*

162 Scena XIX

170 *p*

183

191

199 *Fag.*

215 **MENUETTO** *Adagio*

254 *p*

260

269 *sf*

Scena XX *Allegro 82*

360 *Maestoso*

*f* *f*

368

*p*

376

*f*

381

*p* *f*

390

*2*

397

404

MENUETTO *Allegro assai*

62 468

(Orch. I-III sopra il teatro) *sfp* *f* *p*

471

*f* *p* *f* *p<sup>3</sup>* *f* *p<sup>3</sup>* *p cresc.* *p*

477

*cresc.* *f* *p*

483

*cresc.* *f* *p* *cresc.*

490

*f*

497

*Andante maestoso*

*f*

501

506

511

516

522

529

534

540

547

552

556

561 *cresc.* *f*

567

572

577

582 *p*

588 *cresc.* *f*

595

600

605

611

617 *p* *f* *p* *f*

623 *Più stretto* *ff*

628

634

639

644

649

Fine dell' Atto primo

# ATTO SECONDO

## Scena I

### No. 14 Duetto

Allegro assai

1

2

9

3

1

7

Viol. I tr

24

1

31

f p f p f p

cresc.

3

f

43 *p* *cresc.* *f*

49 *p* *cresc.* *p* *cresc.*

59 *p* *sf* *sf* *sf* *f*

66

Recitativo: *tacet*  
 Scena II  
 No. 15 Terzetto: *tacet*  
 Recitativo: *tacet*  
 Scena III  
 Recitativo: *tacet*  
 No. 16 Canzonetta: *tacet*  
 Recitativo: *tacet*  
 Scena IV  
 Recitativo: *tacet*

No. 17 Aria  
 Andante con moto

7 *Viol. I* *p* 1 *tr*

13 1 *tr* 2 *f*

18 5 *f*

27 *tr* *p* *f* *p*

32 *cresc.* *p* *tr* *p*

Scena VII

Recitativo: tacet

No. 19 Sestetto

Andante

Scena VIII

98

12

Fl. I

*p*

116

*f*

2

*f*

5

*p*

129

Molto Allegro

*f*

4

*f*

139

4

*f*

148

1

*p cresc.*

*f*

*f*

156

*p*

*f*

162

*sf*

*sf*

*p*

4

171

*p*

1

*p*

178

*f*

4

*f*

187

1

194 *p cresc.* *f*

201 *p* *f*

207 *sf* *sf* *p* 4

216 *p* 1 *p*

222 *f* 4 *p*

231 8 *f* 3

247 *f* 1 *f* *f* *p*

254 5 *f*

265

272

## Scena IX

Recitativo: *tacet*No. 20 Aria (entfällt in der „Wiener Fassung“): *tacet*Recitativo (in der „Wiener Fassung“ anstelle der Aria Nr. 20): *tacet*

Scena X

Recitativo: *tacet*

No. 21 Aria (entfällt in der „Wiener Fassung“): *tacet*

Scena Xa (nur in der „Wiener Fassung“)

Recitativo: *tacet*

No. 21a Duetto (nur in der „Wiener Fassung“)

Allegro moderato

9  
*f*

14  
*p* *p cresc.*

25  
*f p f p*

32  
*sf p p*

45  
*p f*

59  
*p sfp*

64  
*sf p cresc.*

70  
*p p*

75  
*1 3*

Scena Xb

Scena Xc

(nur in der „Wiener Fassung“)

Recitativo: *tacet*Recitativo: *tacet*

Scena Xd

(nur in der „Wiener Fassung“)

No. 21b Recitativo accompagnato ed Aria : *tacet*

Scena XI

Recitativo

Adagio\*)

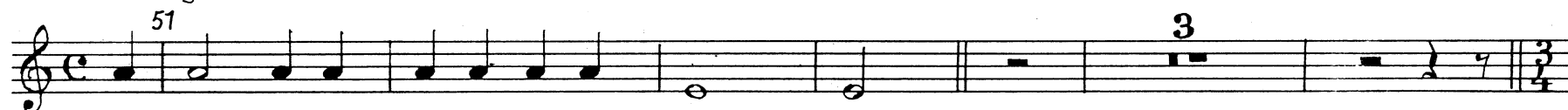

Adagio\*)

No. 22 Duetto : *tacet*

Scena XII

Recitativo: *tacet*No. 23 Recitativo accompagnato e Rondo : *tacet*Recitativo: *tacet*

\*) Ausführung häufig sopra il teatro.

Scena XIII

No. 24 Finale

Allegro vivace

*f*

6 *p* *f* *p* *f* *p* *cresc.*

11 *f*

17 *p* 2 1

23 1 *f*

28 1 *f* 5

35

*f* *f* *f* *p*

43

*cresc.* *f*

50

55

60

65

71

77

82

*p* *pp* *sf*

87

*p* *sf* *p* *cresc.* *f*

\*) T. 47-199 üblicherweise: sopra il teatro (ausgenommen Streicher in T. 112-118, 1. 4tel, und 157-161).

162 *f* *p* 1 1 3

170 *f* *p* *f*

175 *p* 1

181 *cresc.* *f* *p* *cresc.* 1

187 *f* *p* *p* 1 1

193 3 *mfp* *p*

Scena XIV Allegro assai

200 *f* *p* *f* *p* *f* *p* 8

214 *p* *cresc.* *p* *cresc.* *f*

223 7 *f* *p* 1 1 1

237 *cresc.* *f* 4

247 *p* 18 *Viol. I.* *fp*

271 *fp* *f*

277

15 10

*f p*

306

*p cresc. f*

3 2

318

2

*fp fp fp fp p cresc.*

328

7 1

*f f*

342

3 3 b

*f f fp p*

356

6 1

*cresc. f fp p*

370

*cresc. f*

377

Molto Allegro

1 17

*cor. I p p p p f*

400

2

408

2 1

416

1 1 4 6

*f*

432

Scena XV  
Andante

4

*f ff*

441 *p* *f p f p f p f*

449 *p* *f p* *p*

456 *fp* *fp*

464

471 *Vi-* *1*

479 *-de*

485 *fp* *cresc.* *fp*

493 *cresc.* *fp* *fp* *cresc.* *Vi-*

503 *-de* *f* *p* *f* *p*

513 *f* *f* *pp* *sf* *p*

521 *Più stretto* *p* *cresc.* *f* *p* *f* *p*

620 *p* 6

633 *f* 3

643 1

651 *f* 4 *f* *p*

661 *sf* *p*

668 3 *p* *cresc.* *f* 1 *f*

678 *p* *cresc.* *f* *p* Vi-

689 3

699

707 *cresc.* *f* *Larghetto* 6 *Fl.*

719 *p* 6

730 7

741

746

750

weiter Takt 756 (Presto)

---

Gekürzte Fassung der Takte 689-749

- de

689<sup>a</sup> - [1]

[7] Andante

751

---

756 Presto

770 *f*

777

784 *f*

792 *p*

800

807 *f*

815

823 *p*

830 *p*

844 *f*

853 *f*

865 *p* *f*