

# CANZONI

per Canto solo

GIROLAMO FRESCOBALDI (1583-1643)

herausgegeben von Friedrich Cerha

## I

[Andante]

[Adagio]

[Allegro]

# Canto solo

## II

# Canto solo

[Allegro]

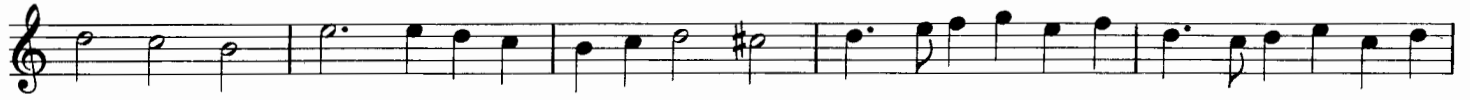

Adagio

Allegro

[Adagio]

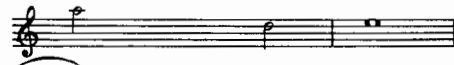

[Allegro]

[Adagio]

[Allegro]

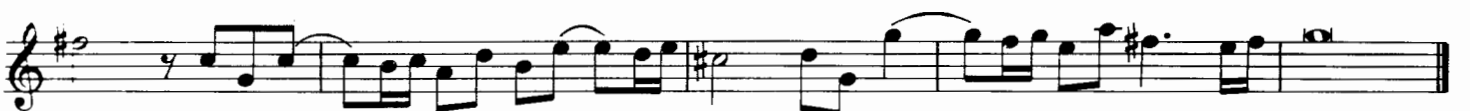

# Canto solo

## III

[Allegro]

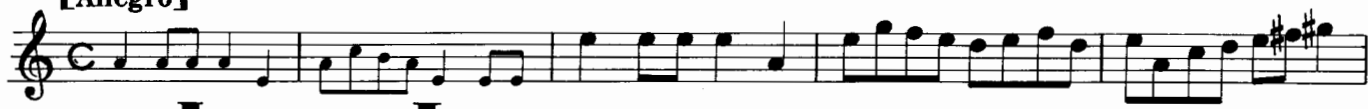

Adagio

Allegro

Adagio

Allegro

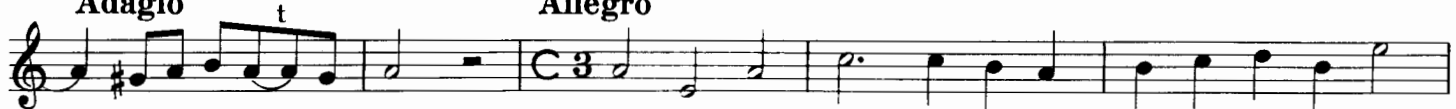

Adagio

Allegro

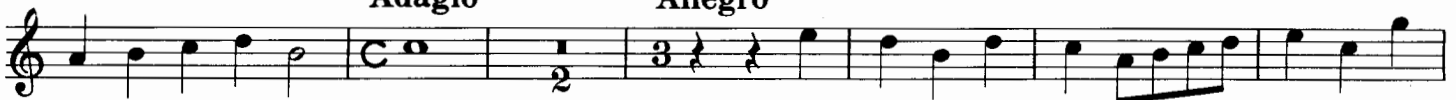

# Canto solo

Adagio

Allegro

# Canto solo

[Allegro]

[Allegro]

## V

[Andante]

# Canto solo

[Allegro]

Adagio

Allegro

Allegro

Adagio

Allegro
