

V. Cello

Charleywood

*Allegro moderato*  
*Pizz*

Two empty musical staves at the bottom of the page.

This is a handwritten musical score consisting of 12 staves. The notation is in a single system, likely for a string quartet or similar ensemble, given the variety of rhythmic patterns and dynamics. The key signature is B-flat major (two flats). The score includes various dynamic markings: *ff* (fortissimo), *mf* (mezzo-forte), *p* (piano), *pp* (pianissimo), *arco* (arco), and *rall* (rallentando). There are also performance instructions such as *arco* and *rall*. The notation features a mix of eighth and sixteenth notes, often beamed together, and some rests. A blue 'P' is written at the end of the third staff, and a blue 'R' is written above the eighth staff. The handwriting is fluid and characteristic of a composer's draft.

Major

V. Cello

Charles Wood

Andante

*p*

*poco rit* — *Tempo*

*trquillo* **A**

*cresc* — *mf*

*cresc* — *p*

*cresc* — *p*

*p marcato* *ten.* *ten.* *mp* **D**

*fz* *mp contabile* **Solo**

*trquillo* **E** *pizz*

*N.S.*

This is a handwritten musical score for a string quartet, consisting of four staves. The music is written in G major (one sharp) and 3/4 time. The score includes various dynamics such as *p*, *pp*, *mf*, *f*, and *ppp*. Performance instructions include *arco*, *pizz*, *cresc*, *espressivo*, *rit*, and *rallent*. There are several blue handwritten annotations: a large 'F' in the second staff, a 'G' in the fifth staff, a 'K' in the eighth staff, and a 'Pizz' in the seventh staff. The notation features complex rhythmic patterns, including sixteenth and thirty-second notes, and various articulations like slurs and accents. The piece concludes with a *rallent* marking and a final measure.

- Staff 1: *lento Pizz*, *arco mf*, *L*
- Staff 2: *p espressivo*, *Solo*
- Staff 3: *cresc*, *tr b*, *p dim*
- Staff 4: *mp*, *Pizz*, *arco p*, *p tranquillo*
- Staff 5: *pizz*
- Staff 6: *cresc*, *N*
- Staff 7: *arco*
- Staff 8: *pp*
- Staff 9: *mf*, *p*, *f*, *p*
- Staff 10: *p*
- Staff 11: *v. s.*

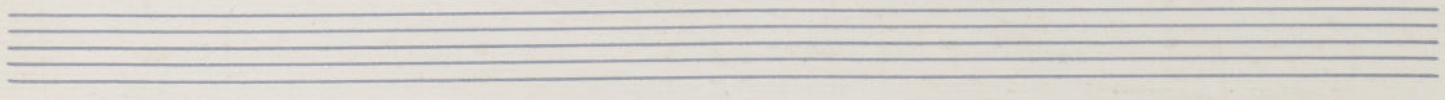

Scherzo

Trio (r = p of Scherzo)

*pp* *pocont* *Tempo 1<sup>mo</sup>* *pizz*

*pp* *pocont* *Tempo 1<sup>mo</sup>* *pizz*

*arco* *p*

*espress.* *f* *mp* *inf*

*p*

*f marcato*

*B*

*C*

Empty musical staff.

Empty musical staff.

Empty musical staff.

Empty musical staff.

Empty musical staff.

Empty musical staff.

Empty musical staff.

Empty musical staff.

Empty musical staff.

V. Cello

Chamberwood

*With vigor*

E

*arco*

*arco*

*pizz*

*molto vivace*

*pp*

*arco*

*pp*

*mf*

*pizz*

*dim*

*arco*

*pizz*

G

*Andante espressivo*

3/4

Empty musical staves at the bottom of the page.

Handwritten blue letter 'T' on the left margin.

Handwritten blue letter 'M' on the right margin.

