

# SINFONIETTA

Tromba I in Do (C)

## I

LEOŠ JANÁČEK

1926 (2. III. bis 15. V.)

*Allegretto.* *Bass-tuba in B*

1

2

3

*Allegro*

*Maestoso.*

I.

II.

6.Trba.

4

5

Copyright 1927 by Universal Edition Wien

Copyright renewed 1954

Revised version © Copyright 1980 by Universal Edition A. G., Wien

Universal-Edition Nr. 8681

# Tromba I in Do (C)

## II

Andante *Tacet bis:* *Più mosso* *Viol.*

Oboe *Clar. in sib* *Fag.*

*Corno: 1 in Fa*

Oboe *Pos.* *Maestoso.*

*Tuba*

*rit. Più mosso.* *Viol.* *Maestoso.*

*Tempo I.* *Oboe*

*con. sord.* *Allegretto*

# Tromba I in Do (C)

## III IV tacet V

Allegro

Tempo I.  
Flauto

Fl.

*Tacet bis:* [7]

*Es. klar:* [8] *f*

[9] *Allegretto. Basstr. in B* *f*

[10] *f*

*Allegro.* [11] *f*

[12] *Maestoso.*

[13] *f* I.

II. *G.Tr.*

[14] *Adagio* *ff sf*

# SINFONIETTA

Tromba II in Do (C)

## I

LEOŠ JANÁČEK

1926 (2. III. bis 15. V.)

Revision 1980

*Allegretto.* *Basstrba in B*

5 3 *f*

1 1

2

*Allegro.* *f*

3

*Maestoso.* 20

1 4

4 *ff* I. II. 5 6.Tr.

Copyright 1927 by Universal Edition Wien

Copyright renewed 1954

Revised version © Copyright 1980 by Universal Edition A. G., Wien

# Tromba II in Do (C)

## III

*Andante*  
*Tacet bis:* 7 Fl. Cor. in Fa

8 Pos. *Maestoso (b=b)*  
*f*

9 Tuba *mf*

*rit.*

*Più mosso.* 2. Viol. 10 *Maestoso.*

*Tempo I.*

11 Ob.

*con sord.* 12 *pp* *Allegretto*

## III IV tacet

## V

*Allegro*  
*Tacet bis:* 6 Flauti:

*Clar. in Es* 8 Flauti:

# Tromba II in Do

9 *Allègretto.* *Basstr. in B*

3 *f* 5 3 *f*

10

1

7 *f* *Allegro.*

11

12 *Maestoso.*

13 *ff* *I.*

14 *Adagio*

*ff* *sf*

# SINFONIETTA

Tromba III in Do (C)

## I

LEOŠ JANÁČEK

1926 (2. III. bis 15. V.)

Revision 1980

*Allegretto.* *Basstromba in B*

*Allegro.*

*Maestoso.*

1 2 3 4 5

1. II. 6.Tr.

Copyright 1927 by Universal Edition Wien

Copyright renewed 1954

Revised version © Copyright 1980 by Universal Edition A. G., Wien

# Tromba III in Do (C)

## II

*Andante*  
*Tacet bis:* 7 *Fl.* *Cor. in Fa*

8 *Pos.*

*Maestoso* ( $\text{♩} = \text{♩}$ )

*Tuba* 9 *mf*

*rit. Più mosso.* *2. Viol.*

10 *Maestoso.* *f*

*Tempo I.*

11 *Oboe*

*con sord.* *pp*

12 *Allegretto*

III IV tacet

# Tromba III in Do (C)

## V

Allegro

Tempo I.

*Tacet bis:* [7] *Flauti* *Flauti*

*Clar. in Es* [8] *f*

[9] *Allegretto.* *Bassr. in B*

[10] *f*

[11] *Allegro.* *f*

[12] *Maestoso.* *ff*

[13] *ff*

I. II. *6.Tr.*

[14] *Adagio.* *ff sf*

# SINFONIETTA

Tromba IV in Do (C)

## I

LEOŠ JANÁČEK

1926 (2. III. bis 15. V.)

Revision 1980

*Allegretto.* *Basstr. in B*

5 3

1 1

2

3

*Allegro.* *1. Tr.*

*Maestoso.*

1

Copyright 1927 by Universal Edition Wien

Copyright renewed 1954

Revised version © Copyright 1980 by Universal Edition A. G., Wien

2 Tromba IV in Do (C)

II III IV tacet

V

Allegro

Tempo I.

Flauti:

Tacet bis:

Fl.

Es-klar.

9 Allegretto.

Bassi in B

10

# SINFONIETTA

Tromba V in Do (C)

## I

LEOŠ JANÁČEK

1926-(2. III. bis 15. V.)

Revision 1980

*Allegretto.* *Basstr. in B*

5 3 *f*

1

2

*Allegro.*  
1-3 *f*

3

*Maestoso.*

1

Copyright 1927 by Universal Edition Wien

Copyright renewed 1954

Revised version © Copyright 1980 by Universal Edition A. G., Wien

# Tromba V in Do (C)

II III IV tacet  
V

**Allegro**

*Tempo I.*

# Tromba V in Do (C)

*Allegro.*

1. 2. 3

11

12 *Maestoso.*

13

14

*Adagio*

# SINFONIETTA

Tromba VI in Do (C)

## I

LEOŠ JANÁČEK

1926 (2. III. bis 15. V.)

Revision 1980

*Allegretto.* *Basstr. in B.*

5 3 *f*

1

1

2

*Allegro.*  
1-3

3

*Maestoso.*

1

Copyright 1927 by Universal Edition Wien

Copyright renewed 1954

Revised version © Copyright 1980 by Universal Edition A. G., Wien

# Tromba VI in Do (C)

II III IV tacet

V

**Allegro**

*Tempo I.*

*Tacet bis.*

**9 Allegretto.**

*Basstr. in B.*

# Tromba VI in Do (C)

*Allegro.*  
1.2.3.

**12** *Maestoso.*

**14**

*Adagio*

# SINFONIETTA

Tromba VII in Do (C)

## I

LEOŠ JANÁČEK

1926-(2. III. bis 15. V.)

Revision 1980

*Allegretto.* *Basstr. in B*

5 3 *f*

1

2

*Allegro.* 1-3

3

*Maestoso.*

Copyright 1927 by Universal Edition Wien  
Copyright renewed 1954  
Revised version © Copyright 1980 by Universal Edition A. G., Wien

Printed in Austria

# Tromba VII in Do (C)

II III IV tacet

V

**Allegro**

*Tempo I.*

# Tromba VII in Do (C)

*Allegro.*

1. 2. 3.

# SINFONIETTA

Tromba VIII in Do (C)

## I

LEOŠ JANÁČEK

1926-(2. III. bis 15. V.)

Revision 1980

*Allegretto.*

*Tenor Tuba in B*

*Basstr. in B.*

*Allegro.*

*Maestoso.*

Copyright 1927 by Universal Edition Wien

Copyright renewed 1954

Revised version © Copyright 1980 by Universal Edition A. G., Wien

# Tromba VIII in Do (C)

4

I.

II.

5

6. Trp.

*ff*

II III IV *tacet*  
V

**Allegro**

*Tacet bis:*

7

*Fl.*

8

*Es-Klar.*

9

*f Allegretto.*  
*Tenor-Tuba in B*

*Basstr. in B.*

10

# Tromba VIII in Do (C)

# SINFONIETTA

Tromba IX in Do (C)

## I

LEOŠ JANÁČEK

1926-(2. III. bis 15. V.)

Revision 1980

*Allegretto.*

*Tenor-Tuba in B*

*Basstr. in B*

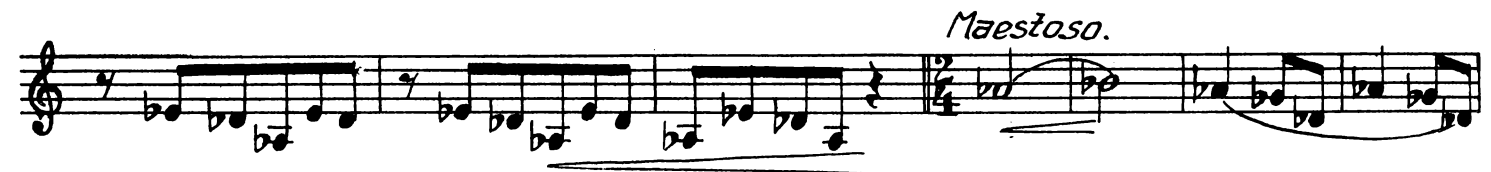

Copyright 1927 by Universal Edition Wien

Copyright renewed 1954

Revised version © Copyright 1980 by Universal Edition A. G., Wien

4 I. II. 5 6. Trp.

II III IV tacet  
V

Allegro Tacet bis: 7 Tempo I. Fl. Es-Klar. 8 f Allegretto. Tenor-Tuba in Sib Basstr. in B 9 10

# Tromba IX in Do (C)

*Allegro.*

**12** *Maestoso.*

**13**

I.

II.

6.7.

**14**

*Adagio*
