

Timpani

CINDERELLA

SUITE I.

Serge Prokofieff.

1. Introduction – tacet

2. Pas de Châte

Allegretto 5

7 Poco più animato.

mp

9 20 Moderato

12 13 *V. ni I.*

Poco più animato

-2-
+ timpani

.3.
+ timpani

No. 3.

Quarrel.

24 Moderato

25 Allegro irato'

8 12

26 Vni I

T-ba Timp. mp mf

28 11 29 8

30 10 31 8 32 10

33 12 34 10 35 Vni I

Tr. boni

Tr. boni

Tr. boni

12

4.
TimpANI

-5-
+ timpani

No. 4

Grandmother Fairy and Winter Fairy.

48 *Allro molto*

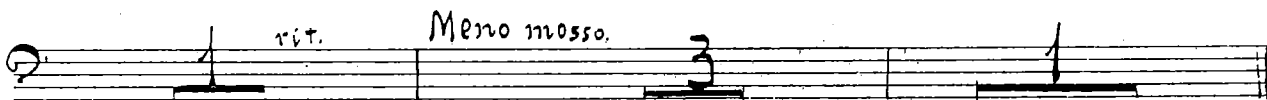
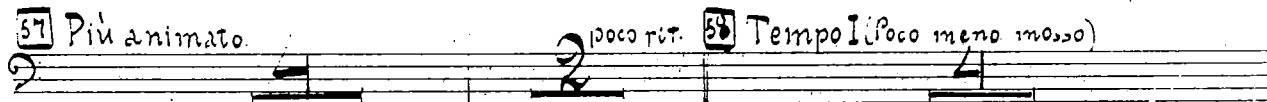
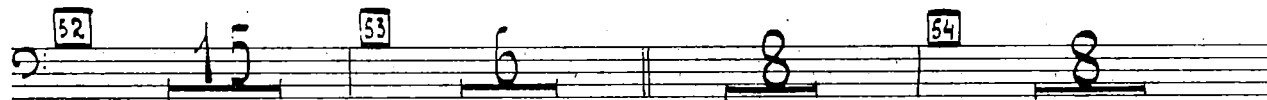
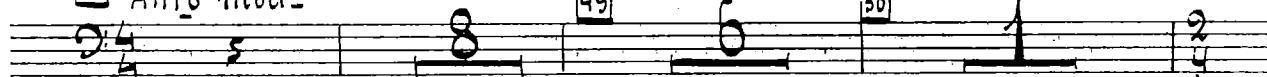

-b.
TIMPAVI

N.º 5.

Mazurka

69 Allegro.

-7.
Timpali

70 Moderato 71 All^o, ma non troppo gr. P.

72 Meno mosso 73 Moderato 74

75 Allegro, ma non troppo.

76 77

78 Y-ni I

79 Timp.

80 a tempo 81

82 Y-ni I

83 Timp.

84 Y-ni I

- 8 -
TIMPAVI

N: 6
Cinderella Goes to the Ball.

-9.
TIMPANI

Nº 7

Cinderella's Waltz

108 Allegro espressivo.

-10.
Timpali

110 *mf*

111

112 8

113 8

114 *f*

115 *mf*

116 8

117 7

poco rit. 118 *a tempo*

p

119 *cresc.*

120 3

121 8

122 10

mf

123 *mp cresc. mf*

124 *Poco a poco accelerando al fine.*

-11.
TIMPANI

Nº 8

Midnight.
