

LE BEAU DANUBE BLEU

VALSE

JOHANN STRAUSS

Op. 314

2° Saxophone Tenor B \flat (Sib)

arr. par FRANCIS SALABERT

INTRODUCTION

Andantino

T° di Valse

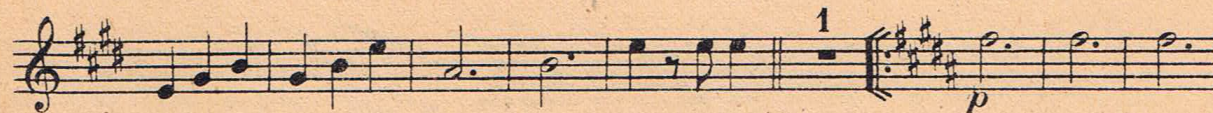
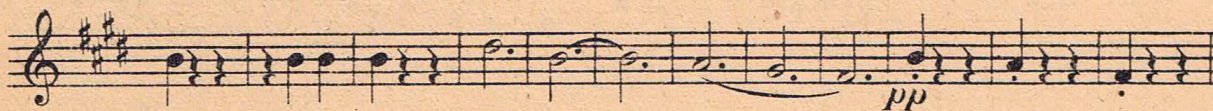

2° Saxophone Ténor B^b(Sib)

2

P: suivre P: finir

3

Vivace

4

2° Saxophone Ténor B \flat (Si \flat)

2^o Saxophone Ténor B \flat (Sib)
