

Composições para piano
DE
ERNESTO NAZARETH

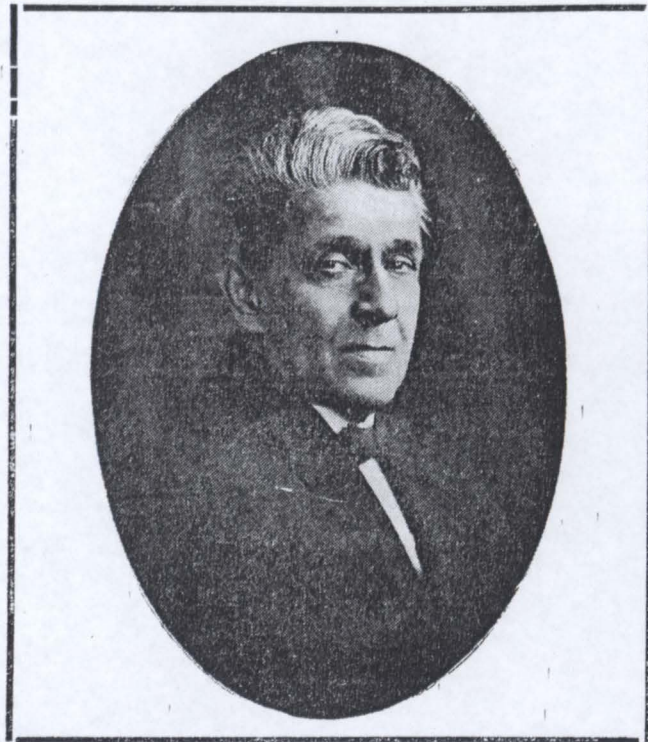

APANHEI-TE CAVAQUINHO	=	Celebre Chôro	=	2\$500
ATÉ QUE EMFIM	.	.	Fox=Trot	= 2\$000
DESENGONÇADO	.	.	Tango	= 2\$500
JANOTA	.	.	Chôro Brasileiro	= 2\$000

Casa Bevilacqua

J. CARVALHO & Cia

PIANOS, MUSICAS, INSTRUMENTOS
E ACCESSÓRIOS

Phone Central, 491

Rua Direita N. 17

SÃO PAULO

COLTOAD

J. G. ANDRADE MURICY

ATÉ QUE EMFIM!..

FOX-TROT

ERNESTO NAZARETH

Mod. imponente

PIANO

cen do

Fox-trot

cresc. sempre

270

8... D. C.

687.554/8-7-1986 D