

# Sonata G-dur

3

Soave

Georg Philipp Telemann

Oboe

Violino

Basso continuo  
(Cembalo e Violoncello  
o Viola da gamba  
o Fagotto)

**Allegro**

4 *tr*

7 *tr*

10

13

16

19

22

25

28

Andante

16

21

**Allegro**

4

7

10

13

16

19

22

25

28

31

34

# Sonata G-dur

Soave

Georg Philipp Telemann

3

6

8

10

Allegro

Ob.

3

7

10

13

16

19

22

25

29

Andante

7

11

16

21

Allegro

4

8

11

14

17

22

26

29

32

35

Ob.

1.

2.

# Sonata G-dur

Georg Philipp Telemann

Soave

4

7

10

Allegro

4

7

10

13

16

19

22

25

29

Andante

1

7

11

16

21

Allegro

Viol.

2

6

10

13

16

19

23

26

29

32

35

1.

2.

**Basso continuo**

(Violoncello o Viola da gamba  
o Fagotto)

# Sonata G-dur

Soave

Georg Philipp Telemann

Allegro

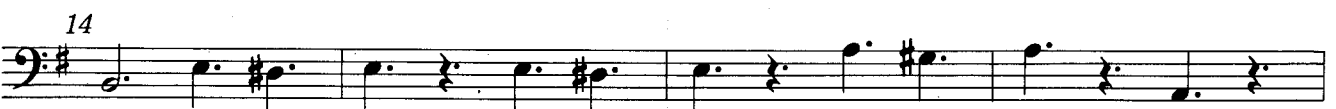
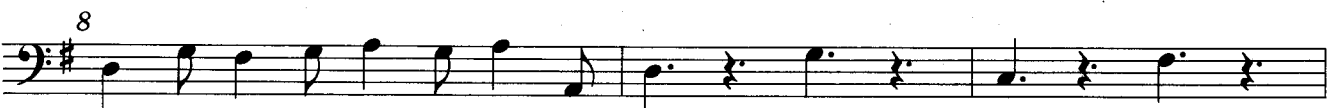

18

21

25

28

Andante

5

10a

13

17

21

## Allegro
