

Timpani

# Hot Sonata

## I.

Schulhoff/Johnson

$\text{♩} = 88$

9

*p*

14

*p*

19 **Poco animato**

*p* *mp*

32

*mp*

39

*mp*

47

*p*

53

*p*

57

*p*

## Timpani

## II.

73  $\text{♩} = 174$ 

73  $\text{♩} = 174$

2 2 2 2 2 2 2 2

*mf* *mf*

83

83

2 2 2 2 2 2 2 2

95

95

2 2 2 2 2 2 2 2

107

107

2 2 2 2 2 2 2 2

119

119

2 2 2 2 2 2 2 2

*mf*

129

129

2

*mp*

136

136

2 2 2 2 2 2 2 2

148

148

2

*f*

156

156

3 2

*mf*

166

176

188

196

III.

208  $\text{♩} = 80$

214

221

228

235

## Timpani

257

263

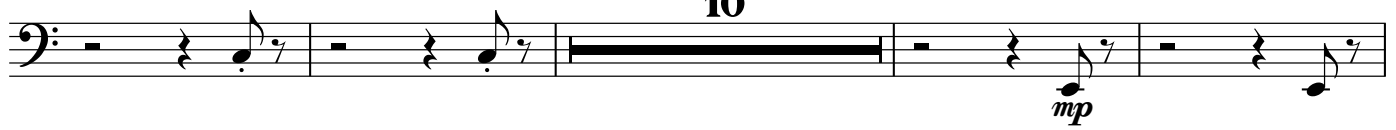

277

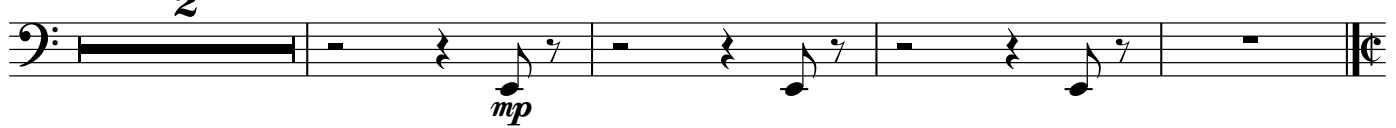

IV.

283  $\text{♩} = 142$ 

291

307

351

357

362

389  $\text{♩} = \text{♩}$  **Tempo primo**  
57 20 2  
  
*mf*

470 2 2

479 2 *f*

486

491 20  $\frac{2}{4}$

514  $\text{♩} = \text{♩}$  **Tempo primo**  
8 8