

Cello

*Prokofiev*

Violin Concerto No. 2

# VIOLONCELLO

THE UNIVERSITY SCHOOL  
MADISON SQUARE PLAZA  
NEW YORK, N. Y. 10023

## VIOLIN CONCERTO No. 2

S. PROKOFIEFF

All<sup>o</sup> moderato

1

Sord.

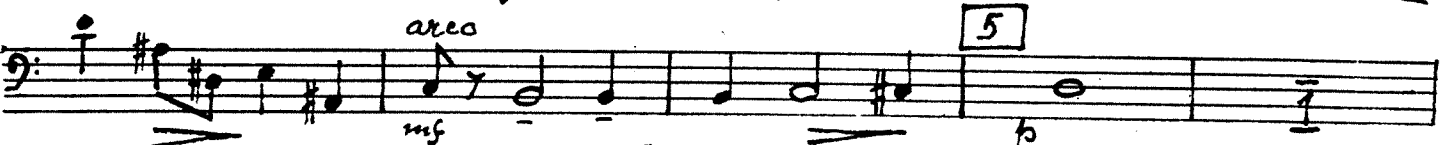
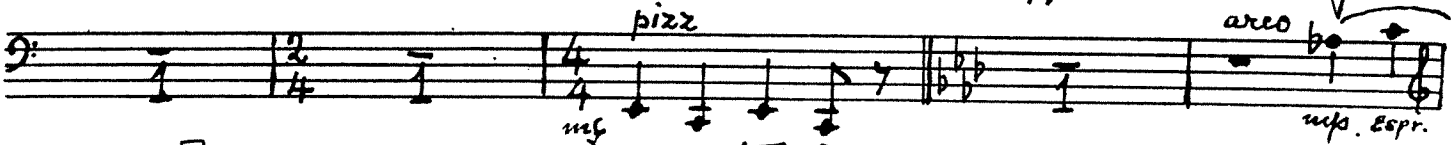
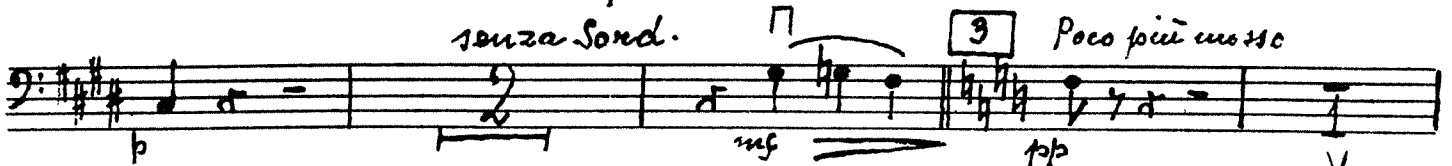
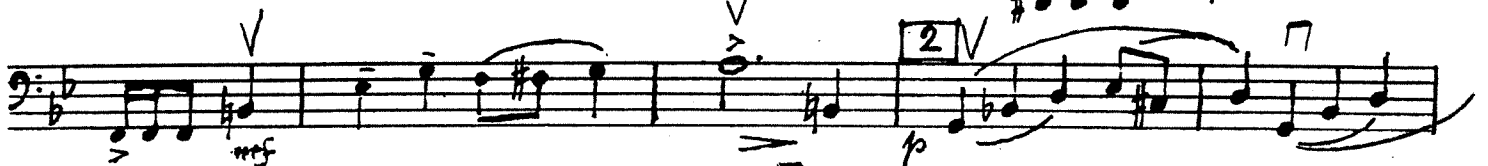
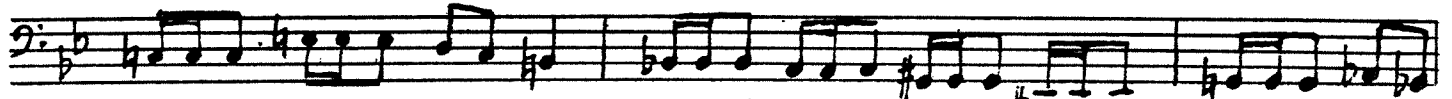

EDWIN F. KALMUS

PUBLISHER OF MUSIC  
NEW YORK, N. Y.

# Violoncello

(13)

# Violoncello

10 Tempo I  
 11 pizz  
 12  
 arco ponticello  
 13  
 poco cresc.  
 14 pizz.  
 15 arco  
 f pesante

5  
3

# Violoncello

Violoncello

Violoncello

Bow down

31 Andante assai

12/8 pizz p

32

bow up arco p

33 Più animato

9/4 p mf

34

9/4 p

35

12/8 mp mf ms

# Violoncello

(6)

41

Sond.

Sond.

42

senza Sond.

mp

mp

fp

mp

fp

43

mp

p

Meno mosso

44 Andante assai

V

V

45

pizz

arco

pizz

arco

46

pizz

dir.

cresc.

Violoncello

Senza

47 All<sup>o</sup>, ben marcato

47 *f* *pizz*

48 *f* *pizz*

*pizz* *arco*

49 *f* *p* (b)

*cresc.* *f*

50 *f* *mp*

51 *f* *Bass*

*pizz* *arco* *pizz* *arco*

52 *pizz* *arco* *pizz* *arco* *pizz* *arco* *pizz*

Violoncello

arco pizz arco pizz arco pizz arco pizz

mf

arco pizz arco pizz arco

mp

pizz arco pizz arco

cresc

f

poco animato

54 > Tempo I

ff

f

f

3 3

pizz

mf

55 arco pizz

mp

f

f brusco

p

cresc.

56 con brio

f

f

mf

57 Più mosso

f

19 13

# Violoncello

58

59

*Tup.*

60

*pizz*

*arco*

*mf*

*mf*

61

62

*mf*

*Tup.*

63

2

3

4

5

6

7

8

*div*

*f*

*mf*

64

*mf*

*f*

65

*pizz*

*f*

*mf*

*f*

*mf*

*arco*

66

*pizz*

*sim.*

67

*p*

68

*pizz*

*arco*

*pizz*

*mf*

Violoncello

arco

69

*p* tranquillo

*mp*

cresc.

*f*

70

9/1

71

72

73

74

Piu mosso

75

pizz

# Violoncello

76  $\vee \vee \quad \sqcap \vee \vee$  *Sim.*

77 **Coda** *pizz*

78 *cresc.* *mp* *cresc.* *f* *mp* *cresc.*

79 *arco*  $\vee \vee \quad \sqcap \vee \vee$  *f* *p* *f*

80 *f* *p* *f* *p* *f*

81 *pizz* *f* *arco* *mf* *pizz* *mf* *p*

82 *p* *mf* *pizz* *arco* *pizz* *arco*

83 *f* *arco* *pizz* *mf* *pizz* *arco*

*div. #* *ff*