

COCTAB OPKECTPA

Flauto piccolo
2 Flauti
2 Oboi
2 Clarinetti (B, A)
2 Fagotti

*

4 Corni (F, E)
2 Trombe (B, A)
3 Tromboni
Tuba

*

Timpani

*

Violini I
Violini II
Viola
Violoncelli
Contrabassi

II
РЕДАКЦИЯ

1886

I

Moderato assai $\text{♩} = 63$ ¹⁾ _{soli} ²⁾

2 Flauti

2 Oboi

2 Clarinetti (B)

2 Fagotti

I. II

4 Corni (F)

III. IV

2 Trombe (B)

3 Tromboni
e
Tuba

Timpani (C.G)

Moderato assai $\text{♩} = 63$

Violini I

Violini II

Viole

Violoncelli

Contrabassi

1) В автографе, во всех четырех частях, указаний метронома нет.

2) Т. 3. В автографе: Fl. II  ; то-же в тт. 5 и 7.

I

A

Fl. *a2*
Ob.
Cl. *I*
Fg. *a2*
Cr. *a2*
Archi *p*, *pp*, *cantando*, *div.*

Fl. *I*
Ob.
Cl. *a2*
Fg. *a2*
Cr. *a2*
Trb.
Tp.
Archi *pizz.*, *unls. pizz.*, *sul G*, *arco*

1) Т. 31. В автографе зачеркнуто: Cr. I.II

poco stringendo

Fl. *a2* *p* *cresc.*

Ob. *cresc.*

Cl. *a2* *p* *mf cresc.* *cresc.*

Fg. *cresc.*

Cr. III

Trb. *1)*

Archi *p* *cresc.* *cresc.* *cresc.* *cresc.*

В poco più mosso e string.

Fl. *a2* *mf*

Ob. *a2* *mf*

Cl. *a2* *mf*

Fg. *mf*

Cr. III *2)* *a2* *mf* *marcato assai*

Archi *mf* *mf* *mf* *mf*

40 *mf*

1) Тт. 37-39. В автографе зачеркнуто: Trb.

p

2) Тт. 40-43. В автографе зачеркнуто: Cr. III, IV

p

Fl. *a2*
cresc.

Ob. *cresc.*

Cl. *cresc.*

Fg. *cresc.*

Cr. *a2*
mf cresc.
f

Trb. *f*

Trbn. e Tb. *I*
mf marcato assai
f
a2
f
III
mf marcato assai
f

Tp. *mf*
cresc.
f

Archi *cresc.*
cresc.
cresc.
cresc.

a2 Allegro $\text{♩} = 192$

F1. *ff*

Ob. *ff*

Cl. *a2 ff*

Fg. *ff*

Cr. *sf f*

Trb. *sf*

Trbn. *a2 sf*

Tb. *sf*

Tp. *sf f*

Allegro $\text{♩} = 192$

Archi *ff*

50 *ff*

1)

D^{a2}

Fl. *ff*

Ob. *ff*

Cl. *ff*

Fg. *ff*

Cr. *f*

Trb. *f*

Trp. *f*

Archi *ff*

Corai III. IV F muta in E

100 *f*

Fl. *f*

Ob. *f*

Cl. *f*

Fg. *f*

Cr. I *f*

Trb. *f*

Archi *f*

Trombe E muta in A

110

1) Тт. 93-97. В автографе зачеркнуто: Fl.

1)

Fl.

Ob.

Cl.

Fg.

Cr. I

Archi

p

120

E

Fl.

Ob.

Cl.

Fg.

Cr. I II

Archi

p

pizz.

mf

pizz.

mf

Clarineti B muta in A

1) Тт. 112-117. В автографе зачеркнуто: Fl.

Ob.

Cl.

Cr. I

2) Т. 122. В автографе: V. II

1) Тт. 136-137. В автографе у Cr. II незаполненные такты.

Fl. *p* *pp* *dolce* *I solo*

Ob. *p* *pp*

Cl. *I* *ppp*

Cr. III (E) *I* *ppp*

Archi *Vno solo* *p*

170

Cl. *H* *p cresc.* *p* *p cresc.* *p cresc.* *p poco stringendo* *a2*

Fg. *p cresc.*

Archi *Tutti* *p* *mf* *p* *cresc.* *cresc.* *cresc.* *cresc.* *p cresc.*

180

p cresc.

Tempo I (Allegro)

Cl. *a2*

Fg. *p* *p cresc.*

Archi *p* *cresc.* *div.* *p cresc.* *mf* *mf*

190

Cl. *a2*

V.I *cresc.*

V.II *cresc.*

200

Fl. *f*

Ob. *1)* *a2* *f*

Cl. *2)* *mf cresc.*

Fg. *f cresc.*

Cr. *a2* *f marcato assai*

Archi *f unis.* *3)* *f*

1) Тт. 203-208. В автографе зачеркнуто: Ob.

2) Тт. 203-204. В автографе: Cl.

3) Тт. 203-204. В автографе: Vle

FL. a2

Ob. a2

Cl. a2

Fg.

Cr. a2

Trb. a2

Archi

FL.

Ob.

Cl.

Fg.

Cr. a2

Trb. sf

Archi

1) Тт. 229-237. В автографе зачеркнуто: Cr. III.IV

sf mf dim. p

K

Cl. *p*

Fg. *p*

Cr. *p*

Trb. *p*

Archi *p*

Measures 199-203. Section K. Dynamics: *p*. Includes a first ending bracket labeled 'I'.

L

Fl. *p*

Ob. *p*

Fg. *p*

Trb. *pp*

Archi *p*

Measures 204-208. Section L. Dynamics: *p*, *pp*. Includes a first ending bracket labeled 'I'.

Fl. I *p*

Ob. I *p*

Cl.

Fg. I *p*

Archi

250

Fl. I

Ob. I

Cl. I *p*

Fg. I *p*

Archi

260

Fl. *a2 p mf*

Ob. *mf*

Cl. *I p mf*

Fg. *p mf*

Archi

Fl. *dim. poco a poco smorz. M*

Ob. *dim.*

Cl. *dim. poco a poco smorz.*

Fg. *dim. poco a poco smorz.*

Cr. I, II *I f dim.*

Archi *mf p dim. poco a poco smorz. p*

270 *mf p dim. poco a poco smorz.*

Fl.
Ob.
Cl.
Fg.
Cr.
Archi

300

Fl.
Ob.
Cl.
Fg.
Cr.
Trb.
Archi

310

1) Тт. 306-308. В автографе зачеркнуто: V.I

2) Тт. 309-310. В автографе зачеркнуто: Трб.

3) Тт. 310-311. В автографе зачеркнуто: Сг.

0

Fl. I

Ob.

Cl.

Fg.

Cr.

Trb.

Archi

Fl.

Ob.

Cl.

Fg.

Cr.

Archi

1) Т. 314. В автографе: Cr. I.II ; то-же в т. 316.

2) Тт. 325-328. В автографе зачеркнуто: Ob.

Fl. *a2*

Ob. *a2 ff*

Cl. *a2 ff*

Fg. *a2*

Cr. *a2*

Trb. *a2*

Archi

330

Fl. *a2*

Ob. *a2*

Cl. *a2*

Fg. *a2*

Cr. *poco dim.*

Trb. *poco dim.*

Archi *poco dim.*

Trombe A muta in B

Fl. *a2*

Ob. *a2*

Cl. *f*

Fg. *a2*

Cr. *a2*

Archi

f dim.

f dim.

dim.

dim.

dim.

dim.

340

Clarineti A muta in B

Ob. *p dim.*

Fg. *p dim.*

Cr. *p dim.*

Archi

p dim.

poco a poco

pp

smorz.

pp

smorz.

pp legg.

dim. poco a poco

dim. poco a poco

dim. poco a poco

dim. poco a poco

dim. poco a poco

dim. poco a poco

350

tranneillo

Fl. *p*

Ob. *I solo*

Fg. *I*

Cr. *p dolce* Corni I,II E muta in F
Corni III,IV E muta in F

Vle *unis.* *tranquillo*

Vc. *pp legg.* *pizz.*

360 *p*

Fl. *I*

Ob. *I*

Fg. *I* 1) *#p*

Tp. *pp*

Vle 2) *pp* 3)

Vc. *pp*

370

Fl. *cresc.* *dim.*

Ob. *cresc.* *dim.*

Fg. *I* *cresc.* *dim.*

Tp. *cresc.* *dim.*

Vle *cresc.*

poco rit.

1) Тт. 365-374. В автографе зачеркнуто:

Fg. *I*

2) Тт. 365-372. В автографе зачеркнуто: Vle

ppp

3) Тт. 366-374. В автографе: Vc.

Q a tempo

Fl. *I*

Ob. *dolciss.*

Cl.(B) *pp*

Fg. *I*

Tp.

Archi

a tempo *pp* *pizz.* *p* *pizz.* *p* *pizz.* *p*

380 *pp*

Fl. *p*

Cl. *pp*

Fg. *pp*

Tp.

Archi

390

R

Fl. *f* *a2*

Ob. *f* *a2*

Cl. *f* *a2*

Fg. *f* *a2*

Cr. *mf* *marcato* *f* *a2*

Trbn.III *mf* *marcato* *f* *a2*

Tp. *mf* *f*

Archi *f* *arco* *f* *arco*

p *arco* *p*

400

Fl. *f* *a2*

Ob. *f* *a2*

Fg. *f* *a2*

Cr. *mf* *f* *a2*

Trbn.III *mf* *f* *a2*

Tp. *f*

Archi *f* *f*

1) Тт. 396-400. В автографе зачеркнуто: Cl. *f* *a2*

Fl. *f* a2

Ob. *f* a2

Cl. *f* a2

Fg. *f* a2

Cr.

Trb.(B) *f marcato* *mf*

Trbn. e Tb. *f* III *mf*

Tp.

Archi *div.* *non div.*

410

Fl. *f* *a2*

Ob.

Cl. *a2* *f*

Fg. *a2*

Cr. *I* *III* *f*

Trb.(B)

Trbn. *a2* *ff*

Tb. *III* *ff*

Trp. *f*

Archi

420

1) Тр. 425-426. В автографе: Vle

- Fl.** (Flute): Part 1, marked *ff* and *a2*.
- Ob.** (Oboe): Part 1, marked *ff* and *a2*.
- Cl.** (Clarinet): Part 1, marked *ff* and *a2*.
- Fg.** (Bassoon): Part 1, marked *ff*.
- Cr.** (Corn): Part 1, marked *ff*.
- Trb.** (Trumpet): Part 1, marked *ff*.
- Trbn. e Tb.** (Trumpet and Trombone): Part 1, marked *ff*.
- Tp.** (Tuba): Part 1, marked *ff*.
- Archi** (Strings): Violin I, Violin II, Viola, and Cello/Double Bass, all marked *ff*.

This musical score page, numbered 214 and marked 'I', features a full orchestral arrangement. The instruments are organized into several systems:

- Flute (Fl.)**: The top staff, marked 'a 2', plays a melodic line with frequent trills.
- Oboe (Ob.)**: The second staff, also marked 'a 2', provides a supporting melodic line.
- Clarinet (Cl.)**: The third staff, marked 'a 2', follows a similar melodic pattern.
- Bassoon (Fg.)**: The fourth staff provides a steady bass line.
- Cornets (Cr.)**: The fifth staff plays a rhythmic accompaniment.
- Trumpets (Trb.)**: The sixth staff, with a large oval indicating a long note, plays a rhythmic accompaniment.
- Trombones (Trbn. e Tb.)**: The seventh staff, also with a large oval, plays a rhythmic accompaniment.
- Trumpet (Tp.)**: The eighth staff plays a rhythmic accompaniment.
- String Ensemble (Archi)**: The bottom system, consisting of four staves, provides a rhythmic accompaniment with various articulations.

Fl.
Ob.
Cl.
Fg.
Cr.
Trb.
Trbn.
Tb.
Tp.
Archi

a2

« di li li »

« di li li »

« di li li »

« di li li »

Pesante **Animato**

a2 S a2 a2

Fl.

Ob.

Cl.

Fg.

Cr.

Trb.

Trbn.
e
Tb.

Tp.

Pesante **Animato**

unis. ff

Archi

440 sf ff

1) Тт. 443-444. В автографе у Тр. незаполненные такты.

1) В автографе после т. 450 следуют 16 зачеркнутых тактов. См. приложение 6.

Fl.

Ob.

Cl.

Fg.

Cr.

Trb.

Trbn.
e
Tb.

Tp.

Archi

1)

f

f

f

1) Т. 471. В автографе: V. II

Fl. *f*

Ob. *f*

Cl. *f*

Fg.

Cr. I, II *f*

Trb.

Archi *f*

480

Fl. *p*

Ob. *p*

Cl. *a2* *p*

Fg. *p*

Cr. I, II *f*

Archi *p*

p 490

I

U

Ob. I

Cl. I

Fg. I

Cr. I II

Archi

F1.

Cl. I 1)

Fg. I

Cr. I II

Archi

500

1) Т. 499-501. В автографе первоначально было: Cl.

I

Fl. *b \flat*

Cl. *b \flat*

Fg. *b \flat*

Cr. I, II

Archi

510

poco rit.

Cl.

Fg.

Archi

Poco meno mosso $\text{♩} = 152$

I

V

dolce

ten.

Cl.

Fg.

Archi

520

Ob.

ten.

Cl.

Fg.

V. I

V. II

Vlc

Vc

530

1) Тт. 543-545. В автографе: Cl. 

Fl. I *riten.*

Ob. I

Cl. a2

Fg. I

Archi *tutti* *riten.*

p *p* *p* *p* *p* *p* *p* *p*

560

Cl. a2 *a tempo*

Fg.

Archi *cresc.* *div.* *mf* *mf*

p cresc. *p cresc.*

570

1) Т. 564. В автографе: „ poco riten.“

Cl.

V. I

V. II

cresc.

cresc.

Fl.

Ob.

Cl.

Fg.

Cr.

mf cresc.

mf cresc.

mf cresc.

f marcato assai

f marcato assai

Archi

f unis.

f

f

f

580

1) Тт. 573-576. В автографе зачеркнуто: V. I

2) Тт. 575-576. В автографе зачеркнуто:

Vc. *div.*

Cb.

3) Тт. 579-580. В автографе зачеркнуто: Fl. I

mf cresc.

X Animato

Fl. *ff* *a2*

Ob. *ff* *a2*

Cl. *ff* *a2* *mf* *mf* *ff* *a2*

Fg. *ff* *f* *ff*

Cr. *ff* *p cresc.* *ff* *a2*

Trb. *ff* *f* *ff*

Trbn. e Tb. *ff*

Tp. *fp cresc.* *f*

Animato

Archi *ff* *mf cresc.* *ff*

ff mf cresc. *ff*

ff mf cresc. *ff*

590 *ff*

Fl.
Ob.
Cl.
Fg.
Cr.
Trb.
Trbn. e Tb.
Tp.
Archi

1) Т. 598. В автографе: Fl.
Ob.
Cl.

2) Т. 598. В автографе и изд. М. Беллева: V. II

1. 2.

Fl. a2

Ob. a2

Cl. a2

Fg. a2

mf

Cr. a2

p cresc.

Trb.

Trbn. e Tb.

Tp. sf p cresc. sf

Archi

mf cresc.

f mf cresc.

f mf cresc.

Y

This musical score page, numbered 280, is the first of two pages for a section labeled 'Y'. It features a full orchestral arrangement with the following parts:

The score includes various musical notations such as dynamics (*f*, *mf*), articulation marks, and phrasing slurs. The page number 610 is located at the bottom left.

Fl.
Ob.
Cl.
Fg.

Cr.
Trb.
Tp.

Archi

I Andante $\text{♩} = 58$

Ob. I solo *p dolce ed espressivo*

Cl. *p*

Fg. *p*

Cr. I, II *mf*

Archi *p* *arco* *sfpp* *arco* *sfpp*

630

Fl. *p*

Ob. *p*

Cl. *p*

Fg. *p*

Cr. III, IV *p*

Tp. *p*

Archi *arco* *p* *arco* *p*

640

Fl. *p*

Ob. *I* *p*

Cl.

Fg. *I* *p*

Cr. *pp*

Trb. *pp*

Tp. *pp*

Archi *p* *div.* *p* *sul G* *pizz.* *arco* *p* *unis.* *arco* *p* *arco* *p* *arco* *p*

650

Allegro I
tranquillo

Fl.
Ob.
Cl.
Fg.

Cr.
Trb.
Tp.

Allegro I
tranquillo
pizz.

Archi

II Scherzo

Vivo $\text{♩} = 88$

2 Flauti

2 Oboi

2 Clarinetti (B)

2 Fagotti

I. II

4 Corni (F)

III. IV

2 Trombe (B)

Timpani (Es. B)

Vivo $\text{♩} = 88$

Violini I

pp

Violini II

pp

Viole

pp

Violoncelli

div.

pp

Contrabassi

pizz.

pp

II

poco cresc.
pp
Fl.
Ob.
Cl.
Fg.
Cr. I, II
Archi
10

A
Fl.
Ob.
Cl.
Fg.
Cr.
Trb.
Archi
20
ff

Fl. *mf cresc.* *f*

Ob. *p cresc.* *f*

Cl. *p cresc.* *f*

Fg. *f*

Cr. *p cresc.* *mf cresc.* *f*

Trb. *mf cresc.* *f*

Tp. *f*

Archi *pizz.* *arco* *f*

mf *f* *f*

pizz. *arco* *f*

mf *f* *f*

f 30

B

Archi *pp* *pp* *pp div.* *pp pizz.* *pp*

40

1) Тт. 29-31. В автографе зачеркнуто:

II

Fl. *pp* *poco cresc.* *dim.* *p*

Ob. *I* *pp* *pp* *I* *dim.* *p*

Cl. *pp* *poco cresc.* *dim.* *p*

Fg. *I* *p* *p*

Cr. I. II *1*

Archi *div.* *pp* *unis.* *pp*

C

Fl. *I solo* *p*

Ob. *I solo* *p* *1)* *mf* *2)*

Cl. *I* *mf*

Archi *p* *p* *unis.* *p* *pizz.* *p*

1) Т. 52. В автографе: Об. I 2) Тт. 55-56. В автографе: Об. I

Fl. *a2* *p.* *b* *D*

Ob. *b*

Fg. *a2*

Cr.

Trb.

Tp. *f p*

Archi *pp* *pp* *pp* *div.* *pp* *pizz.* *pp*

Ob. *p*

Cl. *p*

Fg. *p*

Archi *pizz.* *pp* *pizz.* *pp* *pizz.* *pp* *unis. pizz.* *pp*

70

Fl. *p* *mf*

Ob. *p* *mf*

Cl. *mf*

Fg. *cresc.* *mf*

Archi *poco più f* *poco più f* *poco più f* *poco più f* *poco più f*

80

E II

FL. I

Ob.

Cl.

Fg.

Cr. I. II.

Trb.

Archi

arco

f

FL.

Ob.

Cl.

Fg.

Cr.

Trb.

Archi

ff

a2

p cresc.

p cresc.

p cresc.

plzz.

plzz.

mf

ff

90

Fl. *I* *mf cresc.* *f* *a2*

Ob. *I* *mf cresc.* *f*

Cl. *f*

Fg. *f*

Cr. *mf cresc.* *f*

Trb. *mf cresc.* *f* ¹⁾ *f*

Archi *f* *arco* *f* *arco* *f*

100

Trp. *F* *f dim.* *pp*

Archi *pp* *cresc.*

pp *cresc.*

pp *cresc.*

pp *cresc.*

pp

1) Тт. 97-100. В автографе зачеркнуто: Trb.

I

I

II

G

Fl. I

Ob.

Cl.

Fg.

Cr.

Tp.

Archi

mf

p

mf

pp

mf dim.

pp

mf dim.

p

pp

pp

pp

pp

pp

Fl. I

Ob.

Cl.

Fg.

Cr. I II

Tp.

Archi

mf

f

mf

mf

mf

p cresc.

f

mf

p cresc.

p cresc.

p cresc.

p cresc.

p cresc.

p cresc.

f

f

f

f

Fl. I *mf* *f* *ff* *div.*

Ob. *mf* *f* *ff*

Cl. I *p cresc.* *f* *ff*

Fg. *p cresc.* *f* *ff*

Cr. *p cresc.* *mf* *ff*

Trb. *f* *f*

Tp. *f*

Archi *p cresc.* *f* *ff*

140 *ff*

Fl. *a2* *p* *H*

Ob.

Cl.

Fg. *1)* *p* *I*

Cr.

Trb. *a2* *p*

Tp. *f pp*

Archi *pp* *pp* *pp* *unis.*

1) Тт. 143-144. В автографе зачеркнуто: Fg. *a2*

V. II

Vle

II

Fl. I *pp* *lunga*

Ob. I *pp*

Cl. *pp* Clarinetti B muta in A

Fg. I

Cr. *pp* *lunga* Corni I, II F muta in E

Trb.

Tp.

Archi *pp* *pizz.* *arco* *pp* *pp* *pp* *lunga*

150

Moderato $\text{♩} = 66^1)$

Cl. (A)

Fg.

Archi

sul G

div.

unis.

arco

160

Cl.

Fg.

Archi

sul D

div.

unis.

170

1) Т. 156. В автографе: $\text{♩} = \text{♩} \text{♩}$.

II

Cl.
Fg.
Cr.I,II(E)
Archi

180

Fl.
Ob.
Cl.
Fg.
Cr.I,II
Archi

190

1) Тт. 188-197. В автографе зачеркнуто:

Cr.I,II
Vo.
Cb.

Fl. I

Ob. I

Cl. I

Fg. I

Archi

1)

p

200

Fl. I

Ob. I

Cl. I

Fg. I

Archi

pp

pp

pp

a2

mf

210

1) Тт. 197-209. В автографе зачернуто:

Vle

Ob. *p*

Cl. *p*

Fg. *a2*

Archi *p*

220

F1. *p*

Ob. *p*

Cl. *pp*

Fg. *a2* *p*

Cr. I. II *p dolce*

Archi *1) pp* *pp* *p* *pp*

230 *pp*

1) Тт. 225-229. В автографе зачеркнуто: V. II

Vle

Fl. *L* *p*

Ob. *p*

Cl. *p*

Fg. *p*

Cr. I, II *I* *p*

Archi *dolce* *mf* *mf div.* *div.* *pp* *mf* *mf* 240

Fl.

Ob.

Cl.

Fg.

Cr. I, II *a2*

Archi

250

1) Тт. 250-257. В автографе зачеркнуто: Ob. *a2*

II

Fl. Ob. Cl. Fg. Cr. I. II. Archi

a2 a2 unis.

260

Fl. Ob. Cl. Fg. Cr. I. II. Archi

a2 p

Fl. _____

Ob. _____

Cl. (B) _____

Fg. _____

pp *pp* *pp*

dolce

Archi

pp

unis.

dolce

arco

ip

poco cresc.

p

dim. *p*

poco cresc.

dim. *p*

I

Fg.

Cr. I, II (F)

Archi

1)

N

Fl. I

Ob. I

Cl. I

Fg. I

Cr. I, II (F)

Archi

Fl. I

Ob. I

Cl. I

Fg. I

Cr. I, II

Trb. I

V. I

V. II

Vle

Vc.

1) Тт. 292 - 295. В автографе зачеркнуто:

Fl. I

Ob. I

Cl. I

II *p cresc.* *mf cresc.*

I *p cresc.* *mf cresc.* *mf cresc.*

Archi *p cresc.* *div.* *p cresc.* *P cresc.* *mf cresc.*

300

Fl. *a2* *f*

Ob. *f*

Cl. *f*

Eg. *f*

Cr. *f*

Trb. *f*

Tp. *sf* *f*

Archi *f unis.* *f* *f* *f*

0

I

dolce

Fl.

dolce

Cl.

pp

pp

Archi

pp

pizz.

pp

310

Fl.

Ob.

Cl.

Fg.

pp

pp

dolce

Archi

pp

dolce

arco

pp

p poco cresc.

Fl. *p* *dim.* *p* **P**

Ob. *I solo* *p*

Cl. *I* *poco cresc.* *dim.* *p*

Fg. *p*

Archi *p* *pizz.* *p*

320

Fl. *I* *p*

Ob.

Cl. *I* *mf*

V. I ¹⁾

V. II

Vla

Vo.

1) Тт. 329-332. В автографе зачеркнуто: V. I

V. II

1) Тт. 334 - 335. В автографе у Трб. незаполненные такты.

2) Тт. 336 - 339. В автографе зачеркнуто: Сб.

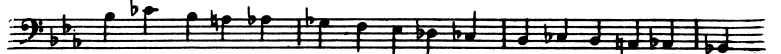

Fl. *a2* *p.* *Q*

Ob.

Cl. *a2* *mf* *mf*

Fg. *a2* *mf* *mf*

Cr. *II* *p*

Trb.

Tp. *f dimin.*

Archi *mf* *p dolcissimo* *p*

840

Fl. *p cresc.* *a2*

Ob. *p cresc.* *a2*

Cl. *p cresc.* *a2*

Fg. *p cresc.*

Archi *p cresc.* *arco unis.* *arco div.* *div.*

360 *p cresc.*

Fl. *a2* **R** *I solo* *dolce*

Ob. *a2* *I solo* *dolce*

Cl.

Fg.

Cr. I,II *pp*

Tp. *pp*

Archi *p subito* *p subito unis.* *p subito* **3)**

1) Тт. 360-365. В автографе зачеркнуто: Cr. I,II 

В тт. 360-363 зачеркнут другой вариант партии валторны: Cr. I,II 

2) Тт. 360-365. В автографе зачеркнуто: Vle 

3) Тт. 370-372. В автографе зачеркнуто: V. I 

V. II

Vle

Fl. a2 ff

Ob. a2 ff

Cl. a2 ff

Fg. ff

Cr. ff

Trb. ff

Tp. *p creso.* ff

Archi ff

390

1) Тт. 392-393. В автографе: V. I

V. II

II

Fl. *a2*

Ob. *a2*

Cl. *a2*

Fg. *i)*

Cr.

Trb.

Tp.

Archi *div.*

sf

1) Тт. 394-396. В автографе зачеркнуто: Fg.

V. II *a2*

Vle

sf

2) Тт. 394-395. В автографе: Vle

Vc.

III

Andante ♩ = 108

2 Flauti

2 Oboi

2 Clarinetti (A)

2 Fagotti

I. II
4 Corni (E)
III. IV

2 Trombe (A)

Timpani (C. G.)

Violini I

Violini II

Viole

Violoncelli

Contrabassi

Andante ♩ = 108

Fl.

Cl.

Fg.

Cr. I. II

Vo.

Cb.

Fl. A

Cl.

Fg. II

Archi

div. *p dolce*

arco

pp

ppp

p

p

Fl.

Cl.

Fg. II I

Jr. I. II

pp

p

II

Archi

unis.

p

cantabile

arco

non div.

20

B

Cl. *p*

Fg. *pp*

Cr. I, II *pp*

Archi *pizz.* *p*

Fl. *p*

Ob. *p*

Cl. *p*

Fg. *p*

Cr. I, II *p*

Archi *pizz.* *p* *arco* *pp* *arco* *pp* *arco* *pp* *non div. arco* *pp* *arco* *pp*

30

1) Тт. 32-33. В автографе зачеркнуто: Fg. I

2) Тт. 32-33. В автографе зачеркнуто: Cr. I

C

Fl. *mf*

Ob. *mf*

Cl. *mf*

Fg. *mf*

Cr. I, II *mf*

Archi *mf*, *pizz.*, *p*, *f*, *f*, *f*

40

Fl.

Ob.

Cl. *dolce*, *p*

Fg. *p*

Cr. I, II *I*

Archi *p*, *mf*, *p*

Fl. *p*

Cl. *pp*

Fg. *pp*

Cr. I. II *p*

Archi

p dolce
div. arco *pp*

arco *pp*

div. arco *p*

p arco

p

50

Fl. *p*

Cl. *pp*

Fg. *pp*

Archi

ppp

pp

p

unis.

arco

p

1) Т. 58. В автографе зачеркнуто: V. II

Vle

Vc.

E **I solo**

Fl. *I solo*

Ob. *I solo*

Cl. *solo dolce*

Fg. *soli*

Archi

pizz. *arco*

pp *p*

60

Fl. *I*

Ob. *I*

Cl. *I*

Fg. *I*

Cr. I, II *I*

Archi

pizz. *pp* *pizz.* *pp* *pizz.* *pp* *pizz.* *pp*

III

F più animato

III

poco a poco accel

Fl. *mf* *a2*

Ob. *mf* *a2*

Cl. *mf* *a2*

Fg. *mf*

Cr. *mf*

Archi *p* arco *mf* pizz. *p* arco *mf* pizz. *p* arco *mf* pizz. *p* arco *p*

80

Fl. *mf cresc.*

Ob. *cresc.*

Cl. *cresc.*

Fg. *cresc.*

Cr. *cresc.* *a2*

Archi *cresc.*

Ob.
Cl.
Fg.
Cr.
Archi

90.

G Animato assai ♩ = 58

F.
Ob.
Cl.
Fg.
Cr.
Trb.
Archi

Animato assai ♩ = 58

ff

div. unis.

ff marcato

1)

1) Тт. 95-98. В автографе у Fg. незаполненные такты.

Fl. ^{a2}

Ob.

Cl.

Fg. ^{a2}

Cr.

Trb. **Trombe A muta in B**

Archi

poco rit. **Tempo I**

Fl. *dim.*

Ob. *dim.*

Cl. *dolce* *p*

Fg. *dim.* *p*

poco rit. **Tempo I**

Archi *pizz.* *pp*

Fl. *p*

Cl. *p*

Fg. *p*

Cr. I, II *p*

Archi *pp* *mf* *pp* *mf*

110 *mf* *mf*

III

Fl. *H a2*

Ob. *p*

Cl. *a2 p*

Fg. *a2 p mf*

Cr. *p a2*

Archi *arco mf cantabile*

Fl. *a2*

Ob. *a2*

Cl. *a2*

Fg. *a2 p*

Cr. *a2 p*

Archi *div.*

IV

Cl. *a2*

Fg.

Cr. *IV* *1)* *pp* *Corni III-IV E muta in F*

Archi *pp* *div.unis.* *pp* *non div.* *pp* *pizz.* *p*

Cl.

Fg. *II*

Cr. I. II *2) I* *pp* *p*

Archi *a)* *pizz.* *p*

1) Т. 127. В автографе зачеркнуто: Cr. II  130

2) Т. 129. В автографе зачеркнуто: Cr. I 

3) Т. 131. В автографе первоначально было: V. I 

Fl. I *p* I *p* K

Ob. I *p*

Cl. I 1)

Fg. I 2)

Cr. I, II

Archi *pizz.* *p* *pizz.* *p* *arco* *p*

Fl. I *a2*

Ob. I *p*

Cl. I 3)

Fg. I *p*

Archi *arco* *p* *div.* *pp*

1) Тт. 133-134. В автографе зачеркнуто: Cl. II

2) Т. 134. В автографе зачеркнуто: Fg. I
Vc.

3) Т. 136. В автографе: Cl.

4) Тт. 137-138. В автографе зачеркнуто: V. II

Cl. *a2*

Fg.

Cr. I, II *I p* *solo dolce*

Archi *p*

140

Cl. *mf dim.* *L* Clarinetti A muta in B

Fg. *mf dim.* *pp*

I, II (E) *I* Corni I, II E muta in F

Cr. III, IV (F) *pp*

Archi *arco* *pp* *pizz.* *pp*

Fg. *poco cresc.*

Cr.III.IV *poco cresc.*

Archi *poco cresc.*

p poco cresc.

poco cresc.

poco cresc.

150

Fl. *pp* *accelerando* *cresc.*

Ob. *p*

Fg. *cresc. poco a poco*

Cr.III.IV *pp*

Tp. *pp* *cresc. poco a poco*

pp subito *accelerando* *cresc.* *poco a poco*

pp *p cresc.* *poco a poco*

Archi *pizz.* *arco* *cresc.* *poco a poco*

pp *cresc.* *poco a poco*

pp *cresc.* *poco a poco*

pp *cresc.* *poco a poco*

Fl. *a2*
cresc. *f* *attacca subito*

Ob. *a2*
cresc. *f*

Cl. (B) *a2*
mf cresc. *f*

Fg. *a2*
f

Cr. (F) *p* *cresc.* *f*

Trb. (B) *p* *cresc.* *f*

Tp. *f*

Archi *f*

160 *f* *attacca subito*

IV

Allegro con spirito $\text{♩} = 108$

Flauto piccolo

2 Flauti

2 Oboi

2 Clarinetti (B)

2 Fagotti

I. II
4 Corni (F)

III. IV

2 Trombe (B)

3 Tromboni
e Tuba

Timpani (C. G.)

Allegro con spirito $\text{♩} = 108$

Violini I

Violini II

Viole

Violoncelli

Contrabassi

Fl. *a2*

Ob. *p* *I* *f*

Cl. *f*

Fg. *I* *mf*

Cr. *p*

Trb. *p*

Trbn. e Tb. *III*

Tp.

Archi *p* *mf* *p* *div.* *p* *f*

10

Picc. *p* *mf*
Fl. *a2* *1)*
Ob. *a2* *I* *p* *mf*
Cl. *a2* Clarinetti B muta in A
Fg. *I* *mf*
Cr.
Trb. *a2*
Trbn. e Tb.
Trp.
Archi *p* *3* *3* *3* *3* *mf* *pizz.* *arco* *mf*
 30 *p* *mf*

1) Тт. 32-34. В автографе зачеркнуто: Fl. I ; то-же в тт. 36-38.

Picc. *p*

Ob. *p*

Fg. *mf*

Archi *pizz.* *p* *sfp* *sfp arco* *mf*

Cl.(A) *p*

Fg. *mf*

Cr. I. II *p*

Archi *pizz.* *p* *cresc.*

Fl. *p*

Ob. *p*

Cl. *p*

Fg. *p*

Cr. I-II *I*

Archi

Fl. *mp*

Ob. *mp*

Cl. *p*

Fg. *I* *p*

Cr. I-II *I* *p*

Archi *p cantando* *p*

C

50

1) Тт. 48-49. В автографе зачеркнуто: Ob.

2) Тт. 49-50. В автографе зачеркнуто: Cl.

1) Тт. 58-59. В автографе зачеркнуто:

Fl. *I*

Ob. *I*

Cl. *I*

Fg. *I*

Cr. I-II *I*

Archi

60 *mf* *pp* *pp* *arco* *pp*

Ob. *I*

Cl. *I* *mf*

Fg. *I*

Cr. I-II *I*

Archi

p *p* *mf* *p*

1) Тт. 60 - 61. В автографе зачеркнуто: Об.

D
a tempo

poco rit.

Fl. *mp*

Ob. *p*

Cl. *p*

Fg. *p*

Cr. *p*

Trbn. e Tb.

Archi *pizz.* *p* *mf dolce* *arco* *mf dolce*

1) *div.* *p*

mf *arco*

70

1) Тт. 70-73. В автографе зачеркнуто:

The musical score is arranged in systems. The first system includes Picc., Fl., Ob., Cl., and Fg. The second system includes Cr., Trbn. e Tb. The third system includes Archi. Dynamics include *p*, *a:2*, and *III*. Performance instructions include *unis. arco*.

1) Тт. 78-80. В автографе зачеркнуто: Trbn. I. II

p sfz. sfz p sfz.

Picc. *f* *p* *f* *p cresc.*
 Fl. *f* *p* *f* *p cresc.*
 Ob. *f* *p* *f* *p cresc.*
 Cl. *f* *p* *f* *p cresc.*
 Fg. *f* *p* *f* *p cresc.*
 Cr. *f* *p* *f* *p cresc.*
 Trbn. e Tb. *f* *p* *f* *p cresc.*
 Archi *f* *p* *f* *p cresc.*

1) Тт. 82-83. В автографе зачеркнуто:  *p cresc.*

E

Picc. *sf*

Fl. *a2 sf*

Ob. *sf*

Cl. *a2 sf*

Fg. *sf* **I** *p*

Cr. *sf* *f dimin.* *p* **III** *p*

Trb. *sf*

Trbn. e Tb. *sf*

Tp. *sf*

Archi *sf* *f dimin.* *p* *pizz.* *p*

Picc. *p*

Ob. *p*

Fg. *I*

Cr. *III* *f*

Archi *sf* *pizz.* *mf* *arco* *p*

90

Picc.

Ob. *I*

Fg. *I* *p*

Cr. *III* *pp* *f*

Archi *sf* *pizz.* *mf* *mf*

Ob.

Cl. I *mf*

Fg. *p*

Cr. III *p*

Archi *mf*

Ob.

Cl. I *crescendo molto*

Fg. *crescendo molto*

Cr. III *crescendo molto*

Cr. IV *crescendo molto*

Archi *crescendo molto*

crescendo molto

G

Picc.

Fl.

Ob.

Cl.

Fg.

Cr.

Trb.

Trbn.
e
Tb.

Archi

a2

f

unis.

120

This musical score page, numbered 308 and labeled 'IV', features a full orchestral arrangement. The instruments are organized into several systems:

- Woodwinds:** Piccolo, Flute (Fl.), Oboe (Ob.), Clarinet (Cl.), Bassoon (Fg.), and Horns (Cr.).
- Brass:** Trumpets (Trb.), Trombones (Trbn. e Tb.), and Trumpets (Tp.).
- Strings:** A full string section (Archi) consisting of Violins, Violas, Cellos, and Double Basses.

Picc.
 Fl. a2
 Ob. a2
 Cl. a2
 Fg.
 Cr.
 Trb.
 Trbn. e Tb. a2
 Tp.
 Archi 1)

1) Тт. 136 - 137. В автографе зачеркнуто: Сб.

Picc. Fl. Ob. Cl. Fg. Cr. Trb. Trbn. e Tb. Tp. Archi

a2 a2 a2 a2 a2 a2 a2 a2

p *I* *mf* *p* *p* *mf* *mf* *p* *div.* *p* *mf* *p* *p*

140

Fl. I

Ob.

Cl.

Fg.

Cr.

Archi

Fl.

Ob.

Cl.

Fg.

Cr.

Trp.

Archi

150

1) Тт. 150-151. В автографе: Cr.

2) Тт. 151-157. В автографе зачеркнуто:

Vc. e Cb.

Picc.

Fl. a2

Ob. a2

Cl. a2

Fg.

Cr. a2

Trb. a2

Trbn. e

Tb.

Tp.

Archi

IV

Picc. *p* *L*

Fl. *a2* *mf*

Ob. *a2*

Cl. *a2*

Fg.

Cr. *a2*

Trb.

Trbn. e Tb.

Tp.

Archi *p* *pizz.* *p*

3 *3* *3* *3*

180

M

Ob.

Cl. II

Fg.

mf cantando

mf

Archi

p

(non div.)
arco

p

Cl. II

Fg.

Archi

II

IV

Fl. *p*

Ob. *p*

Cl. *p*

Fg. *p*

Cr. I, II *p*

Archi

Cl. *p*

Fg. *p* *mf*

Cr. I, II *p* *mf*

Trb. *pp*

Tp. *p cresc.*

Archi *p cresc.* *mf*

p cresc. *arco*

p cresc.

Fl. *f* ^{a2}
 Ob. *f* ^{a2}
 Cl. *mf* ^I *f* ^{a2}
 Fg. *f* ^I ^{a2}
 Cr. *f* ¹⁾
 Trb. *p* *f*
 Trp. *f*
 Archi *mf* *f*

1) Тт. 202-203. В автографе зачеркнуто: Ст. III.IV

Fl. *p* N

Ob. *mf* I

Cl. *mf* I

Fg. *p*

Cr. *sf*

Trb. *f*

Trbn. e Tb. *sf*

Tp. *f*

Archi *sf sf sf sf p* div. *p*

210

a tempo

poco rit.

Fl. *pp* *p dolce*

Ob. *p* *dolce*

Cl. *p* *II*

Fg. *p*

Cr. *mf* *pp* *IV*

Trb. *pp*

Trbn. e. Tb.

Tp.

Archi *mf* *pp* *pp* *p dolce*

pizz. *poco rit.* *arco*

unis. *pizz.* *arco*

p *p* *p*

IV

Fl. *f* *a2*

Ob. *f* *a2*

Cl. *I* *mf* *f* *a2*

Fg. *I* *mf* *f* *a2*

Cr. *mf* *f*

Trb. *pp* *p* *f*

Trbn. e Tb.

Tp. *cresc.* *f*

Archi *mf cresc.* *cresc.* *f* *cresc.* *f*

IV

Fl.

Ob. *a2*
mf

Cl. *a2*

Fg. *II* *a2*

Cr. *III*

Trb.

Trbn. e Tb.

Tp.

Archi *mf cantando*

240

The musical score is arranged in two systems. The first system includes the woodwinds and brass:

- Picc.**: Piccolo part, starting with a *p* dynamic and moving to *f* and *p*.
- Fl.**: Flute part, starting with *p* and moving to *f* and *p*.
- Ob.**: Oboe part, starting with *p* and moving to *f* and *p*.
- Cl.**: Clarinet part, starting with *p* and moving to *f* and *p*.
- Fg.**: Bassoon part, starting with *p* and moving to *f* and *p*.
- Cr.**: Horns (III) part, starting with *p* and moving to *f* and *p*.
- Trb.**: Trumpets part, starting with *p* and moving to *f* and *p*.
- Trbn. e Tb.**: Trombones and Tubas part, starting with *p* and moving to *f* and *p*.
- Trp.**: Trumpets part, starting with *p* and moving to *f* and *p*.

The second system includes the strings:

- Archi**: String section, including Violins I, Violins II, Violas, and Cellos/Double Basses. Dynamics range from *p* to *f*.

Annotations include *a2* for second attacks, *7P* for a specific performance instruction, and *unis. arco* for the strings. Measure numbers 245, 246, 247, 248, and 249 are indicated at the top of the staves.

1) Т. 245. В автографе: V. I

2) Тт. 246-249. В автографе зачеркнуто:

IV

Picc. *f* *ppresc.*
 Fl. *a2* *f* *ppresc.*
 Ob. *f* *ppresc.* *a2*
 Cl. *a2* *f* *ppresc.*
 Fg. *f* *ppresc.*
 Cr. *f* *ppresc.*
 Trb. *f* *ppresc.*
 Trbn. e Tb. *f* *ppresc.* *a2*
 Tp. *f* *ppresc.*
 Archi *f* *ppresc.*

250

1) Тт. 250-253. В автографе зачеркнуто: Fg. II

This musical score page, numbered 328 and labeled 'IV', features a variety of orchestral parts. The woodwind section includes Piccolo, Flute (with a second octave 'a2' marking), Oboe, Clarinet (with a second octave 'a2' marking), and Bassoon. The brass section consists of Trumpet, Trombone and Tuba (with a second octave 'a2' marking), and Trombone. The string section is labeled 'Archi' and includes Violin I, Violin II, Viola, and Cello/Double Bass. The score is marked with a forte dynamic (*ff*) in several places, indicating a powerful sound. The notation includes various rhythmic patterns, such as sixteenth-note runs in the strings and woodwinds, and sustained notes in the brass and bassoon. The overall texture is dense and dynamic.

IV

Picc. *ff* 1)
 Fl. *ff* a2
 Ob. *ff* a2
 Cl. *ff* a2
 Fg. *ff*
 Cr. *f* a2
 Trb. *f* a2
 Trbn. *f* a2
 Tb. *f* a2
 Tp. *f*
 Archi *ff*

1) В автографе после т. 263 следуют четыре перечернутые такта; над ними надпись „Vi-de“. См. приложение 7

Q Animato $\text{♩} = 132$

Picc.

Fl.

Ob.

Cl.

Fg.

Cr.

Trb.

Trbn.
e
Tb.

Tp.

Animato $\text{♩} = 132$

Archi

270 *f*

1) Т. 270. В автографе зачеркнуто: Cl.

2) Т.т. 273–277. В автографе зачеркнуто:

Ob.

IV

The musical score is arranged in three systems. The first system includes Piccolo (Picc.), Flute (Fl.), Oboe (Ob.), Clarinet (Cl.), and Bassoon (Fg.). The second system includes Cor Anglais (Cr.), Trumpet (Trb.), Trombone (Trbn. e Tb.), and Trombone (Tp.). The third system is for the string section (Archi). The score is marked with '1)' and '2)' above the first and second endings respectively. Various performance markings such as 'a2', 'ben marcato', and 'f' are present throughout the score.

1) В автографе после т. 274. следуют семь зачеркнутых тактов. См. приложение 8.

2) Т. 277. В автографе зачеркнуто: Cl. 

Picc.
 Fl.
 Ob.
 Cl.
 Fg.
 Cr.
 Trb.
 Trbn.
 e
 Tb.
 Trp.
 Archi

280

1) Т. 282. В автографе зачеркнуто: Trbn. I. II ; то же в т. 287.

2) Т. 283. В автографе зачеркнуто: Об. I 

3) Тт. 283-284. В автографе зачеркнуто: Тр. 

Picc.

Fl. ^{a2}

Ob. ^{a2}

Cl. ^{a2}

Fg.

Cr.

Trb. ^{a2}

Trbn. ^{a2}
e

Tb.

Trp.

Archi

p

p

p

300

Picc.

Fl.

Ob.

Cl.

Fg.

Cr.

Trb.

Trbn.
e

Tb.

Tp.

Archi

a2

p

f

f

f

f

a2

a2

310

ПРИЛОЖЕНИЯ

1

Ob. I *p cresc.*

Cl. *p cresc.*

Fg. *a2 p cresc.*

Cr. *a2 p cresc.*

Vni I

Vni II *p*

2

Fg. *a2 p*

Tp. *pp*

Vo. *pizz. mf*

Cb. *pizz. mf*

Fg. *a2 P*

Tp.

Vo.

Cb.

a2

Fg.

Tp.

Vo.

Cb.

a2 Q

Fg.

Tp.

Vo.

Cb.

a2

Fg.

Tp.

Vo.

Cb.

3 U

V

4 Y

Z

5 I¹

I. II
Fl.
III
Ob. a2
Cl.
Fg. a2

Cr.
Trb.
Trbn. e Tuba

Tp. pp

Archi pp

6

Fl.

Ob.

Cl.

Fg.

Cr.

Trb.

Trbn. e Tuba

Tp.

Archi

a2

ff

ff

Fl.

Ob.

Cl.

Fg.

Cr.

Trb.

Trbn.
e
Tuba

Tp.

Archi

a2

a2

a2

f

(Воспроизводится без заполнения пропусков)
Animato

8

Picc.
Fl.
Ob.
Cl.
Fg.

Cr.
Trb.
Trbn.
e
Tuba

Trp.

Animato

Archi