

FONDAZIONE GIORGIO CINI
ISTITUTO ITALIANO ANTONIO VIVALDI

ANTONIO VIVALDI

SONATA
PER VIOLINO E BASSO CONTINUO

F XIII, 8
RV 3

EDIZIONE CRITICA
A CURA DI
PAUL EVERETT E MICHAEL TALBOT

RICORDI

Antonio Vivaldi

Sonata per violino e basso continuo F XIII, 8 (RV 3)

Preludio

Largo

10

1

2

Corrente
Allegro

60

1 70 2

Largo

10

A single musical staff in treble clef with a key signature of two flats. It contains a sequence of notes with various ornaments and trills. A trill is marked with 'tr' and a circled 'tr'. The staff ends with a double bar line and repeat dots.

Allemanda

Allegro non molto

20

30

Antonio Vivaldi

Sonata per violino e basso continuo F XIII, 7 (RV 12)

Preludio

Largo

etc. *tr*

tr

10

tr

tr

tr

Corrente

Allegro

Giga

Allegro

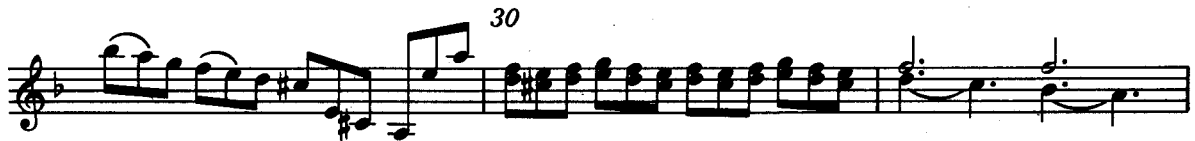
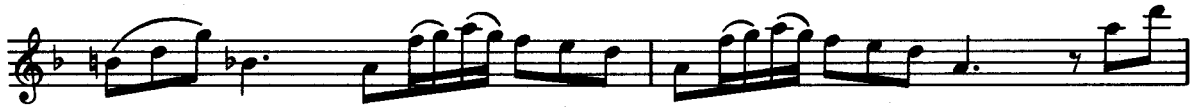

Gavotta

Presto

Antonio Vivaldi

Sonata per violino e basso continuo F XIII, 52 (RV 757)

Preludio

Largo

(p)

(f)

Allemanda

Allegro

10

1 2

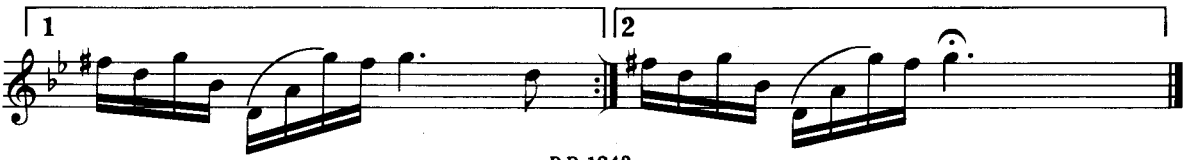

Sarabanda

Grave

Corrente

Allegro

Antonio Vivaldi

Sonata per violino e basso continuo F XIII, 53 (RV 755)

Preludio

Andante

Corrente

Allegro

Andante

Corrente
Allegro

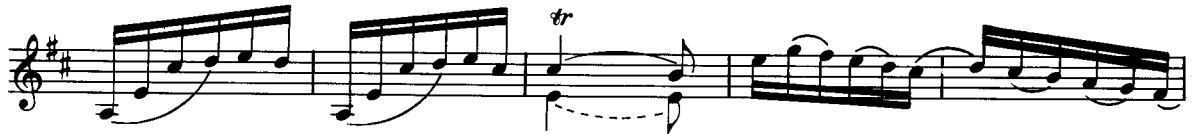

Antonio Vivaldi

Sonata per violino e basso continuo F XIII, 54 (RV 759)

Preludio

Largo

The Preludio is written in G minor (one flat) and 3/4 time. It begins with a half note G3, followed by a quarter note A3, a half note Bb3, and a quarter note C4. The melody continues with a half note D4, a quarter note E4, and a half note F4. A trill (tr) is placed over the F4. The piece concludes with a double bar line and repeat dots.

Allemanda

Allegro

The Allemanda is written in G minor (one flat) and 3/4 time. It begins with a half note G3, followed by a quarter note A3, a half note Bb3, and a quarter note C4. The melody continues with a half note D4, a quarter note E4, and a half note F4. A trill (tr) is placed over the F4. The piece concludes with a double bar line and repeat dots.

10

20

30

Sarabanda

Largo

Corrente

Allegro

60

70

80

Antonio Vivaldi

Sonata per violino e basso continuo F XIII, 55 (RV 758)

Preludio

Largo

12

(p)

(f)

10

10

10

10

10

Corrente

Allegro

(tr)

10

20

(tr)

30

(tr)

(tr)

Andante

Corrente

Presto

segue *

10

20

30

* v. Note critiche / see Critical Notes

Antonio Vivaldi

Sonata per violino e basso continuo F XIII, 14 (RV 6)

Preludio

Andante

Corrente
Allegro

30

40

50

60

70

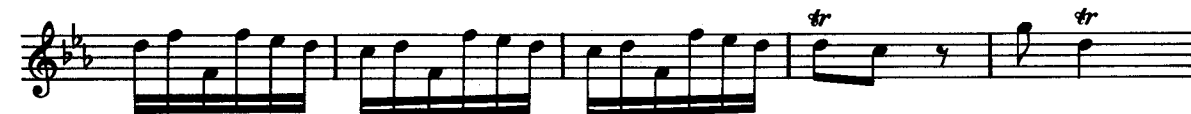

80

90

100

110

Grave

Allemanda

Allegro

Antonio Vivaldi

Sonata per violino e basso continuo F XIII, 56 (RV 22)

Preludio

Andante

(str)

10

(str)

20

30

40

Allemanda

Allegro

10

20

30

40

50

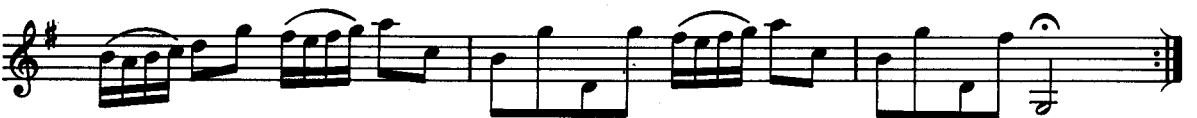

Andante

Corrente

Allegro

Antonio Vivaldi

Sonata per violino e basso continuo F XIII, 57 (RV 17a)

Preludio

Largo

Corrente
Allegro

70

Sarabanda

Largo

Allemanda

Allegro

Antonio Vivaldi

Sonata per violino e basso continuo F XIII, 58 (RV 760)

Preludio

Andante

3

(3)

10

tr

3

tr

3

20

(3)

(3)

30

tr

Corrente

Allegro

10

20

tr

30

40

50

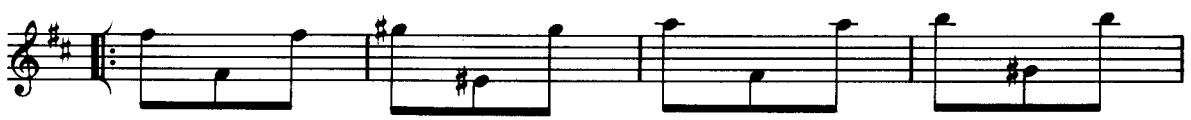

60

70

80

Largo

Giga

Allegro

20

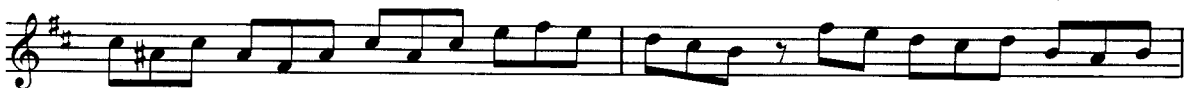

30

Antonio Vivaldi

Sonata per violino e basso continuo F XIII, 59 (RV 756)

Preludio

Largo

2 Allemanda

Allegro

Sarabanda

Andante

Giga

Allegro

10

20

30

40

Antonio Vivaldi

Sonata per violino e basso continuo F XIII, 60 (RV 754)

Preludio

Largo

10

20

Allemanda

Allegro

3

30

(tr)

Sarabanda
Largo

(tr)

10

Corrente

Allegro

