

# Concerto "La primavera" per violino principale, due violini, viola e basso RV 269

A Giunt'è la primavera,  
**Allegro**  
tutti

*f* *p*

4

*f*

9

*p*

13

B e festosetti La salutan gl'augei con lieto canto,

13 tutti

*f*

30

C E i fonti allo spirar de' Zeffiretti Con dolce mormorio scorrono intanto.

*p*

34

37

39

*f*

41

**D** Vengon coprendo l'aer di nero ammanto E lampi e tuoni ad annunziarla eletti;

44 *Tuoni*

46

48

50

52

54

55

58 **E** Indi tacendo questi gl'augelletti Tornan di nuovo al lor canoro incanto:

solo

64 tutti

69 solo

74 tutti

*f*

79

*p*

4

F E quindi sul fiorito ameno prato Al caro mormorio di fronde e piante Dorme 'l caprar col fido can a lato.

39

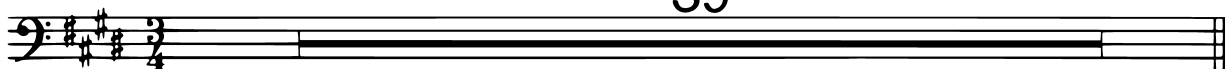

G Di pastoral zampogna al suon festante Danzan ninfe e pastor nel tetto amato Di primavera all'ap-  
**Allegro**

tutti

7

parir brillante.

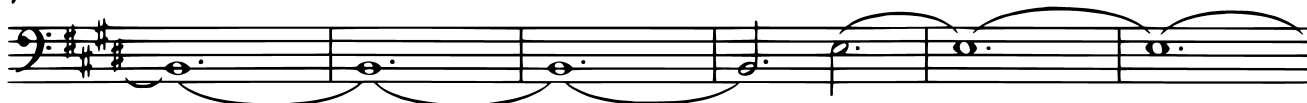

13

solo

17

21

tutti

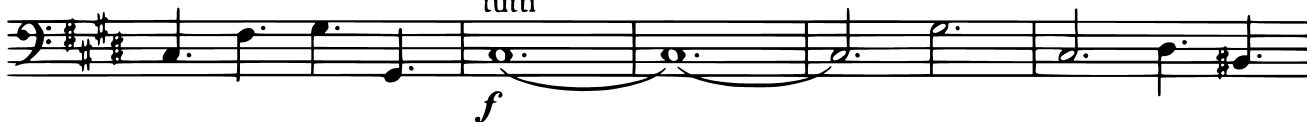

26

30

32

35

solo

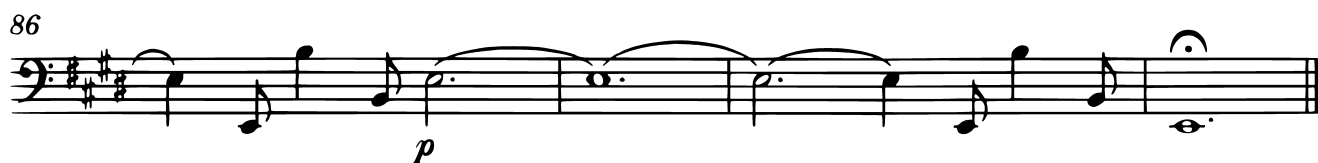
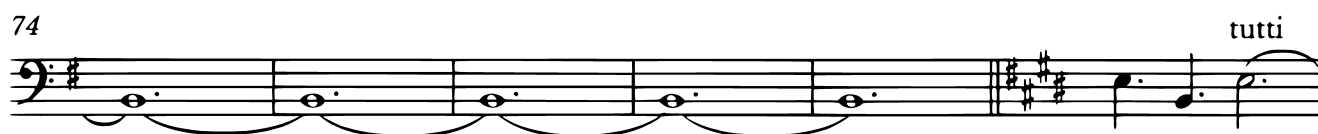
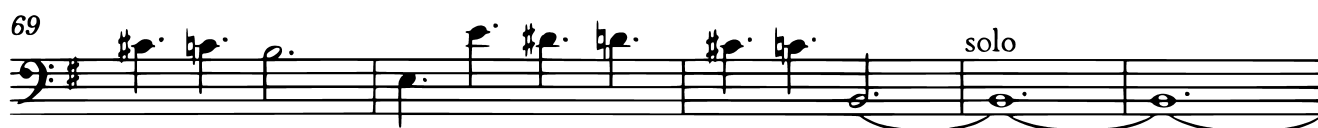
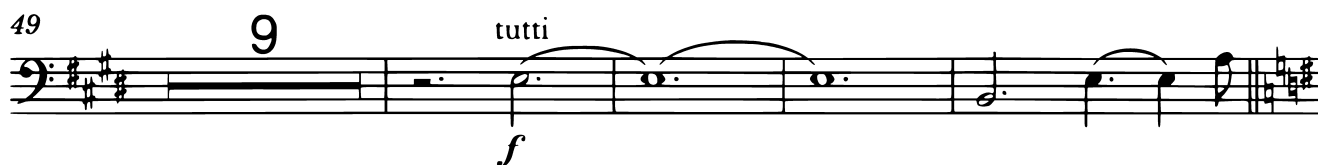
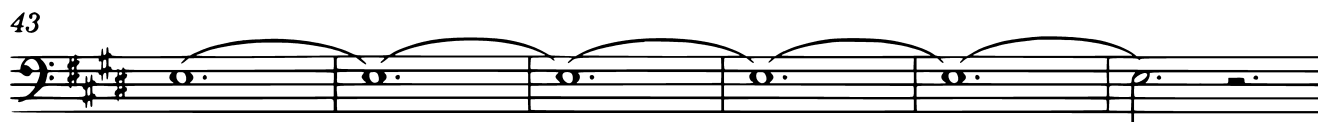

# Concerto "L'estate" per violino principale, due violini, viola e basso RV 315

A Sotto dura stagion dal sole accesa Languie l'uom, languie 'l gregge ed arde il pino;

**Allegro non molto**

*tutti*  
*pp*

7

14

20

B Scioglie il cucco la voce,

**Allegro**

*solo*

26

*f*

32

*p*

35

38

41

44

47

tutti

50

52

**Allegro non molto**

*pp*

58

**C e tosto intesa Canta la tortorella e 'l gardellino.**

solo

*f*

64

71

**D Zeffiro dolce spira,**

(Vno prin.)

7 4

(tutti)

85

8 ma contesa Muove Borea improvviso al suo vicino:

*Venti diversi*  
tutti

90

*f*

96

102

108

E E piange il pastorel perché sospesa Teme fiera borasca e 'l suo destino.

114

solo

122

130

139

147

155 *tutti*  
*f*

161

167

171

**F** Toglie alle membra lasse il suo riposo Il timore de' lampi e tuoni fieri E de' mosche e mossoni il stuol furioso.

**Adagio** 2      **Presto** *Tuoni*      **Adagio** 3

8      **Presto**      **Adagio** 6

16      **Presto**      **Adagio** 2

20      **Presto**      **Adagio**

**G** Ah che pur troppo i suoi timor son veri: Tuona e fulmina il ciel, e grandinoso Tronca il capo

**Presto**  
*tutti*  
*f*

3 alle spiche e a' grani alteri.

10

6

9

13

17

21

24

27

31

34

37

41

7

(Vno prin.)

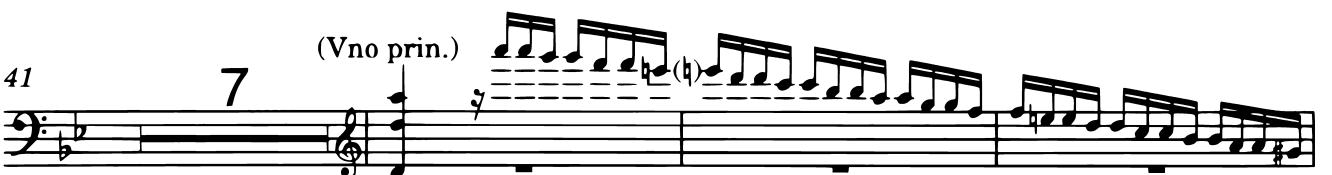

51 *solo*  

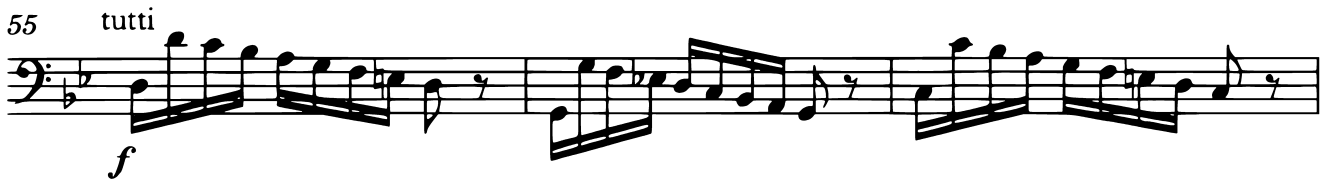
55 *tutti*  
*f*  

58  

61  

64  

67  

71  

74 *solo*  

79  

# Concerto "L'autunno" per violino principale, due violini, viola e basso RV 293

**A** Celebra il villanel con balli e canti Del felice raccolto il bel piacere,

**Allegro**

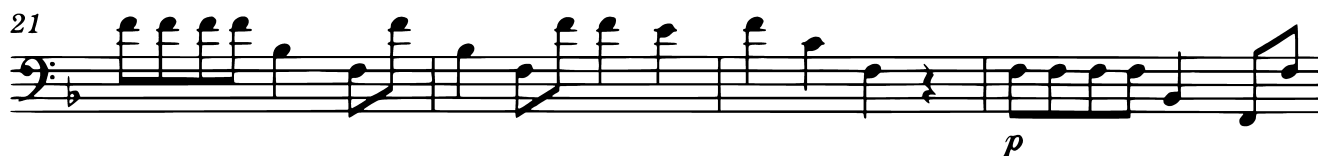
tutti

36

39

43

47

51

53

57 tutti

61

65 solo

C Finiscono col sonno il lor godere.

**D** Fa ch'ogn'uno tralasci e balli e canti L'aria, che temperata dà piacere, E la stagion, ch'invita

**Adagio molto**

*sempre p*

Il cembalo arpeggiato ed il violon e il violoncello

10 tanti e tanti D'un dolcissimo sonno al bel godere.

19

28

*più p*

37

*pp*

**E** I cacciator alla nov'alba a caccia Con corni, schioppi e cani escono fuore;

**Allegro**

*tutti*

*f*

13

*p*

*f*

25

*solo*

32

38 **2** tutti *f*

45 solo

51

58

65 tutti *f*

72 **F** Fugge la belva e seguono la traccia;

78 solo tutti

84 **G** De' schioppi e cani, ferita minaccia solo

89 tutti

95 *f*

100

# Concerto "L'inverno" per violino principale, due violini, viola e basso RV 297

**A** Aggiacciato tremar tra nevi argenti

**Allegro non molto**

tutti *tr tr tr tr* sempre staccato

*f*

4

8

12 **B** Al severo spirar d'orrido vento;

17 **2**

**C** Correr battendo i piedi ogni momento;

*Batter de' piedi per il freddo*

22

26 *solo* sempre staccato

29

32 *Venti tutti*

34

36

38 *sempre staccato*

40

44 *solo* *D E pel soverchio gel batter i denti;* **8**

56 *tutti* *f*

59

61

E Passar al foco i dì quieti e contenti Mentre la pioggia fuor bagna ben cento;

**Largo**

Violoncello solo

*sempre molto forte*

*sempre p*

2

3

4

5

6

7

8

9

10

11

12

13

14

15

16

17

**F** Camminar sopra 'l giaccio  
*Il giaccio*  
**Allegro**

tutti 1 2 3 4 5 6 7 8 9  
arcate lunghe

10 10 11 12 13 14 15 16 17 18 19

**G** e a passo lento Per timor di cader girsene

20 20 tutti 1 2 3 4 5 6 7 8  
intenti;

29 9 10 11 12 13 14 15 16 17 18

**H** Gir forte, sdruculiar, cader a terra;

39 19 20 21 22 23 24 25 26 27

**I** Di nuovo ir sopra 'l giaccio e correr forte

48 9

61 tutti 1 2 3 4 5 6 7 8 9 10  
*p*

71 11 12 tutti 1 2 3 4 5 6 7  
*f*

80 8 9 10 11 12 13 14 15 16

L Sin ch'il giaccio si rompe e si disserra;

*Il giaccio si rompe*

89

M Sentir uscir dalle  
Lento

94 solo

13

ferrate porte  
(Vno Prin.)

114

N Sirocco,  
Allegro  
tutti

Borea e tutti i venti in guerra:

121

128

133

138

143

147

Quest'è 'l verno, ma tal che

151 gioia apporte.