

Die sieben letzten Worte unseres Erlösers am Kreuze

Vokalfassung

Joseph Haydn

Introduzione

*Maestoso ed Adagio*

*in D*

ff

f

1

7

12

16

Viol. I

p

fz

p

f

31

f

36

2

41

fz

fz

f

fz

fz

fz

f

p

45

3

fz

fz

fz

p

pp

No. 1

in B basso

Adagio

Largo

Coro

Vcl. 8va basso

No. 2

**in Es**  
Largo

Grave e Cantabile

Coro *p*

7 *f* *fz*

20 *p* *p*

37 *f* *p*

45 *f* *p*

52

59 *f* *f* *f*

81 **2 Corni in C** *p* *f*

95 *p*

103 *f* *p* *f*

No.3

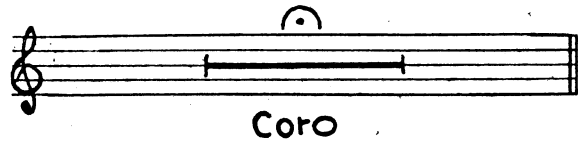

**in E Grave**

8

15

21

34

59

77

94

100

118

Viol. I

Oboe I

*p* *f* *pp*

13 13 7 8 5 1

22

Corni I/II

No. 4

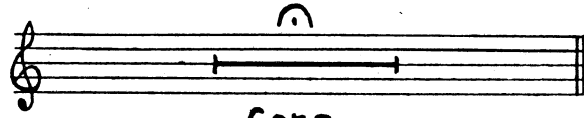

Coro

**in F** *Largo*

13 *Fag. I/II* *p* *1. Viol.*

39

57 *Viol. I* *pp*

18

79 *f*

85 *ff*

91 *f*

104 *Viol. I* *p*

114 *f*

126 *pp*

pp

Introduzione

Largo e Cantabile

1. *inC* *p.* *1* *10* *1.Ob.*

18 *fz* *fz* *p* *fz* *fz* *p*

25 *p* *cresc.* *ff* *10* *fz* *Fl.*

42 *fz* *7* *fz* *2* *p* *fz* *fz* *p* *fz* *fz*

59 *fz* *6* *1.Fg.* *p* *p*

No. 5

**in A** Adagio

Corni I/I

No. 6

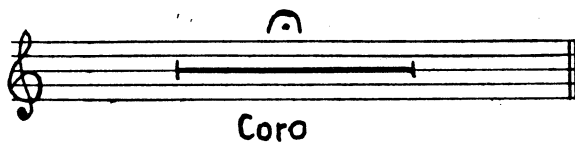

**in G** Lento

Empty musical staves at the bottom of the page.

Corni I/I

No. 7

*in Es* Largo

6 *fz* *Solo* *fz* *p*

11 *pp* 2 *fz* *p*

17 *f* *f* *p*

26 2 8 *pp*

39 1

43 *f*

49 *f* *fz* *fz*

55 *Viol. I b* 8 2 2 *p*

67 5 *f* *f*

77 *f ten.* *f* 6

88 *Solo*

93

5

*sempre più piano*

*attacca subito il Terremoto*

### Il Terremoto

*in Es* **Presto e con tutta la forza**  
Viol. I

6

12

18

24

30

35

41

46

54

59

64

*ff* *ff* *ff* *ff*

64

69

74

74

79

79

89

89

99 Viol. I

99 Viol. I

105

105

111

111

Three empty musical staves at the bottom of the page.