

SONATA V

GIOACCHINO ROSSINI (1792 - 1868)

hrsg. und eingerichtet von Rudolf Malaric

Allegro vivace

VIOLINO I

p

70

80

90

f

cresc.

f

trm 100

110

cresc.

f

p

120

1

VIOLINO I

VIOLINO I

Staff 1: Melodic line with slurs and ties.

VIOLINO I

Andante

p

f

p

⑩

②①

③①

sf *sf* *sf* *sf* *sf* *p*

④①

⑤①

sf *sf* *sf* *sf* *sf* *sf*

⑥①

⑦①

p

p

VIOLINO I

Allegretto

p sul ponticello

10

sf *p*

20

30 *f* *p*

40

f *tr*

f *tr*

50

gva *loco* *tr*

60 1

VIOLINO I

SONATA V

Violino I

GIACCHINO ROSSINI (1792 - 1868)

hrsg. und eingerichtet von Rudolf Malaric

Allegro vivace

10

20

30

40

50

60

70

VIOLINO II

VIOLINO II

VIOLINO II

200

210

220

230

240

VIOLINO II

Andante

p

10

f

p

20

30

sf

40

p

50

60

sf

70

p

VIOLINO II

Allegretto

1

p

10

20

sf *p*

30 *tr*

tr *f* *p*

40 *gva* *loco* *tr* *f*

50

p

f

1

60

70

80 *tr* ₂

p

8va *loco* *f*

tr 90

p 100

f

110

f

120

SONATA V

GIACCHINO ROSSINI (1792 - 1868)
hrsg. und eingerichtet von Rudolf Malaric

Allegro vivace

VIOLA

VIOLA

VIOLA

VIOLA

Allegretto

1 *p*

10

20 *sf* *p*

30 *tr*

40 *f* *tr*

50 *p* *f*

1

VIOLA

60

70

80

90

100

110

120

SONATA V

Violoncello

GIOACCHINO ROSSINI (1792 - 1868)

hrsg. und eingerichtet von Rudolf Malaric

Allegro vivace

p

10

1 20

30 *sf sf sf sf*

40 1

50 *sf*

60 1 *p*

70 *Solo*

80

VIOLONCELLO

VIOLONCELLO

Violoncello musical score, measures 160-240. The score is written in bass clef with a key signature of two flats (B-flat and E-flat). Measure numbers 160, 170, 180, 190, 200, 210, 220, 230, and 240 are circled. Performance markings include *p*, *Solo*, *tr*, *f*, *cresc.*, and *1*. The score features various rhythmic patterns, including eighth and sixteenth notes, and rests.

VIOLONCELLO

Andante

VIOLONCELLO

Allegretto

pizz.

1 *p*

10 *arco*

sf *p*

20

30

f *p*

40 *f*

p

50 *f*

1 60 2

VIOLONCELLO

70 pizz.

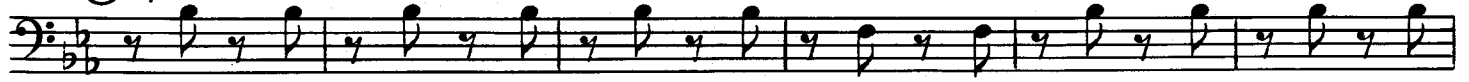

f

arco

80

p

90

f

100

p

1

f

110

pizz.

f

120

arco

SONATA V

GIOACCHINO ROSSINI (1792 - 1868)
hrsg. und eingerichtet von Rudolf Malaric

Allegro vivace

p

2

2

20

30

sf

3

40

3

50

4

sf

p

60

70

CONTRABASSO

CONTRABASSO

pizz.
p

(140)

(150) *sf*

arco (160)

p

(170) 2

(180)

2 (190)

CONTRABASSO

CONTRABASSO

Andante

p *f* *p* *pizz.*

arco

sf *sf* *sf* *sf* *sf*

sf *sf* *p* *pizz.*

arco

l

sf *sf* *sf* *sf* *sf*

sf *sf* *sf* *sf*

p

Allegretto

CONTRABASSO

pizz.
1 *p*

10

arco
20 3 *p*
sf

2 30

f *p*

40 *f*

50 *p*

3 *f*

CONTRABASSO
