

Antonio Salieri (1750 - 1825)

SINFONIA in RE

"Giorno onomastico,"

per orchestra da camera

Revisione di RENZO SABATINI

OBOE I.

Allegro, quasi Presto

25

30

35

40

45

50

55

60

65

70

75

85 poco sost.

4  
155 160 165 170 175

180

185

190

195

Larghetto 200 205 210

215

220

225

230

240

245

250

255

260

265

270

275

280

6

285

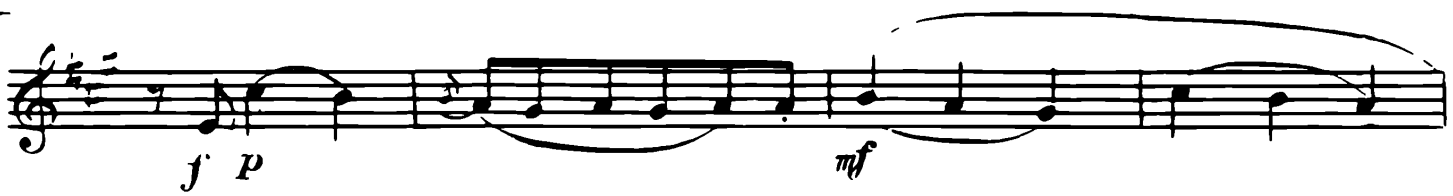

290

295

300

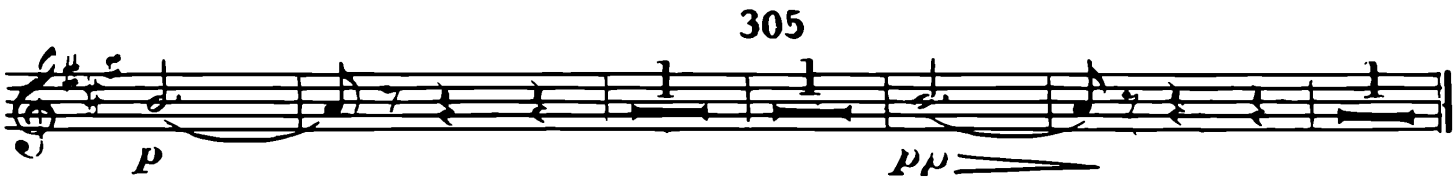

305

MINUETTO

Non tanto allegro

310

315

p

320

325

330

f

335

Fine

TRIO 340 345 350 I. II. 7

MINUETTO D.C.

Allegretto e sempre l'istesso tempo 355 360 365

(Fag I.)

*ff*

370

375

380

*trm*

385 390 395 400

405 410 415 fl. P

420 425

8 *Sempre lo stesso movimento*

460                      465                      470                      475                      480

485                      490                      495

500

fl. *p.*

505

510

515

520

525

