

Marin Marais

1656 - 1728

Sonate
A la Maresienne

für Violine (Flöte) und Basso continuo
for Violin (Flute) and Basso continuo

Herausgegeben von / Edited by
Reinhard Goebel

Violine
VLB 51

SCHOTT

Mainz · London · Madrid · New York · Paris · Tokyo · Toronto

© 1984 Schott Musik International GmbH & Co. KG, Mainz
Printed in Germany

Sonate A la Maresienne

Marin Marais

Herausgegeben von / Edited by
Reinhard Goebel

Un peu grave

Ausf.:

Légèrement

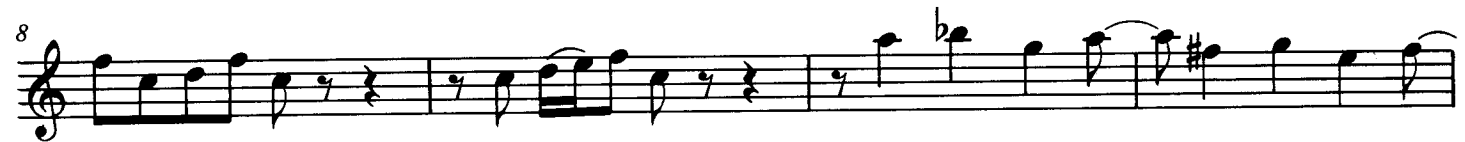

Das widerrechtliche Kopieren von Noten ist gesetzlich verboten und kann privat- und strafrechtlich verfolgt werden.
Unauthorised copying of music is forbidden by law, and may result in criminal or civil action.

26

32

35 *très lent*

Un peu gay

5

11

16

22 1. 2.

Sarabande

7

13

19 1. 2.

Petite reprise pour la 2^e fois

Très vivement

12

22

33

42

49

56

63

70

76

81

88

95

102

108

113

118

123

Gravement

doux

7

13

très doux *Un peu plus fort et toujours en*

19

augmentant jusqu'à la fin.

Gigue

