

Sonatina No. 5 in F major

H. 452

C.P.E. Bach, 1762

HORN 2 in F

Largo

Allegro

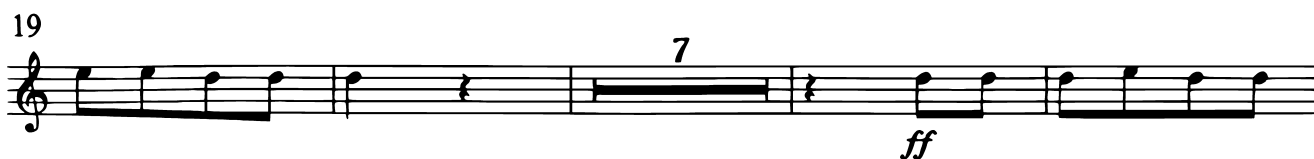

30

p

34

38

42

47

51

ff

61

65

7

76

ff *f*

80

85

89

4

97

101

7

112

ff

117

p

121

7

ff

131

f

135

f

139

4

146

f

150

f

154

7

164

ff

Andante

6 *ff* 4

8 *ff* 4

15 *ff* 4

22 2

27 *ff* 4 *ff*

34 2

39 *ff* 40
[Cembalo solo]

81
[Flutes] *ff*
4

88
ff
4

95
ff
4

102
ff
2

107
ff
4
ff

114
ff
3
[Flutes]

120
40 18 [Cembalo]
[Cembalo solo]

180

187

194

201

205

213

217
