

VIOLA

Musica da Camera
No. 2

SYMPHONY No.2

Edited by RICHARD PLATT

THOMAS AUGUSTINE ARNE
(1710-1778)

1. Presto

6

11

15

19

23

28

33

VIOLA

40

44

49

53

57

61

65

69

73

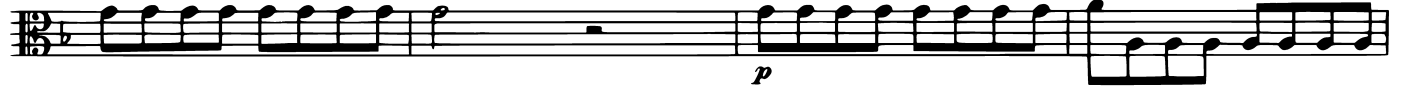

77

VIOLA

3

81

85

89

94

98

102

106

110

114

118

VIOLA

122

126

130

134

p

138

1

f

143

p

f

148

p

f

p

153

f

157

p

161

f

VIOLA

165

169

173

p

177

f *p*

181

f *p* *f*

185

p

189

f

193

197

1 *1*

202

2. Andantino

f *dim.*

4 *pp* *f* *p*

7

10 *f* *p solo*

13 *tutti*

16 *f* *p* *f* *p*

19 *f*

23 *p* *f*

VIOLA

27

31

35

38

41

3. Moderato allegro

5

10

15

20

VIOLA

25

30

36

41

46

51

56

61

66

71

74

77

80

f

p

f

p

f

f

p

f

p

f

f

ff