

Index

Band 1 / Volume 1

Band 2 / Volume 2

Opus 2, Nr. 1 Page / Seite 8

Opus 2, Nr. 4 Page / Seite 8

Adagio

6 6 6 6

Adagio

6 5 6

Opus 2, Nr. 2 Page / Seite 18

Opus 2, Nr. 5 Page / Seite 18

Adagio

6 6 7 6 # 6

Largo

7 7 6 4 6

Opus 2, Nr. 3 Page / Seite 28

Opus 2, Nr. 6 Page / Seite 26

Adagio

6 # 6

Adagio

6 6 6 6 7 7

Sonata

F-Dur / F major / Fa majeur

Opus II, Nr. 1

Edited by / Herausgegeben von
Hugo Ruf

Benedetto Marcello
1686 - 1739

Adagio

Flauto

Basso continuo

*) This and corresponding passages are played thus:

Ausführung an dieser und allen entsprechenden Stellen:

Ici et pour tous les autres passages correspondants, nous suggérons l'exécution suivante:

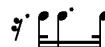

7

9

11

13

Allegro

9

6/4 4 6/4 4 6 6 6

12

p *f* [tr]

p *f*

6 6 6 6 6 6 4 5 6 4 6 5 4

15

p [tr]

p

6 6 6 6 4 6 5 4

18

20

23

26

29

6 6 6 6 6 6 6

32

6 6 6 6 6 6 6 6 6 6/4 6

35

6 6/4 6

Largo

6 # 6 6 6

4 6 4 6 # 7 6 5 5 4 3 7 6^b 5^b
2 2

5 6 6 7 6 5 6 7 6 #
4^b 3 5 #

Allegro

*) Source / Quelle:

9

12

15

18

21

6 6 6 6 6 6 5 4 3 6

24

6 6

26

6 6 6 6

28

6 6 5 4 3 6 6 6 6 6 6 5 4 3

Sonata

d - Moll / D minor / Ré mineur
Opus II, Nr.2

Edited by / Herausgegeben von
Hugo Ruf

Benedetto Marcello
1686 - 1739

Adagio

Flauto

Basso continuo

6 6 7 6 # 6

3

b 6 5 6 6 5 6b 5b 6 5 # 6

6

6 b 5 6 # 6 5 4 # 6 6 5

9

6 8 7^b 6 6 6 6^b 5^b 6

12

6 6 4 5 3 6 6 6 ^b 5^b 6 6 #

15

6 6 ^b 6 # # 6 6^b #

18

6 7^b 5 6 5 4 # 6^b 6 6 6 7 6 4+ 2 6 5 4 #

Allegro

20

6 6 \flat 6 6 6 6 5 4 3 4 2 \flat

27

5 \flat 6 5 4 3

34

6 4+ 6 \flat [6 \flat] 4 2 6 5 \flat \flat 6 6 6

40

6 \flat 4 5 # \flat 6 6 4 6 5 4 \flat 2 6 5 \flat

47

55

63

71

79

Largo

Allegro

25

6 b 6 b

30

6 6 6

35

[6] 6 b 6 5 6b

40

6 6 6 b 6 6 5 4 3

*) Source / Quelle:

46

52

58

63

69

4 # 5 7 b 6

74

b 6 b 6 6 6 6 #

80

6 7 5 # b 6 6 6 b

86

4 2 6 7 6 # 6 4 b 6 4 #

Sonata

g-Moll / G minor / Sol mineur
Opus II, Nr. 3

Edited by / Herausgegeben von
Hugo Ruf

Benedetto Marcello
1686 - 1739

Adagio

Flauto

Basso continuo

13

6 5 b 5 # 5 4 5 6 4 6 6 6 b #

Allegro

6 6 # 5 6b 6 5b b 6

5

6 5 3 6 # [6] [6] 6

9

6 5 6 5 # 6 [6] 5 # 6 5 # 6 5 #

13

6 6 # 6

15

6 6 6 6 6 6 6 6 6 4 5 3 9 7 4

18

6 7^b 5 4^b 3 6 7 5 4 3 6 # 5 4 3 6

21

7 6 7 6 7 6 # 7 6 # 6 5^b 6

p *f* *p* *f*

24

6 5 4 # 6 6 6 5 4 3 6 6 5 4 #

27

6 6 # 5b 6 b b 6 5 # 5 6b

30

6 7 6 # 6 6 5 6 b 6 #

Adagio

6 6 6 # 6 5 b # 7 6 #

Tempo Giusto

Presto

24

29

35

42

48

53

58

63

68

73

78

84
