

## Ihr werdet weinen und heulen

BWV 103

Die 1731 geschriebene Stimme "Violino Conc: ou Trav"

## 1. Chorus

5

9

13

17

20

23

26

31

36

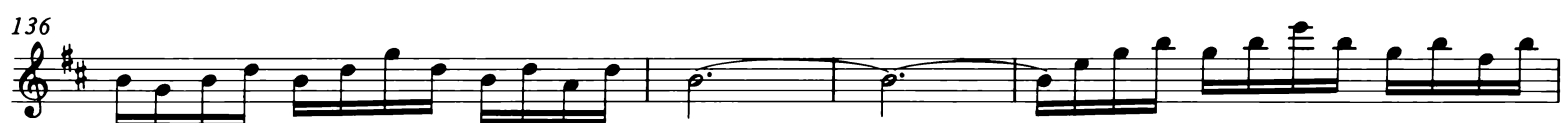
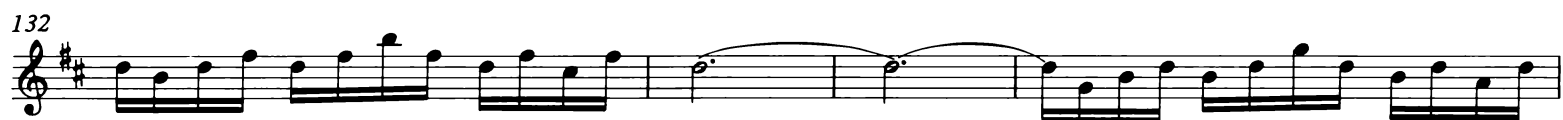
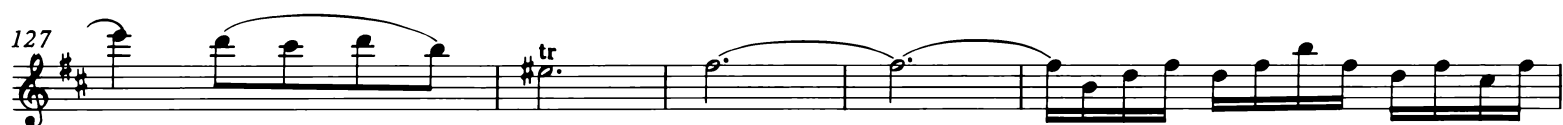
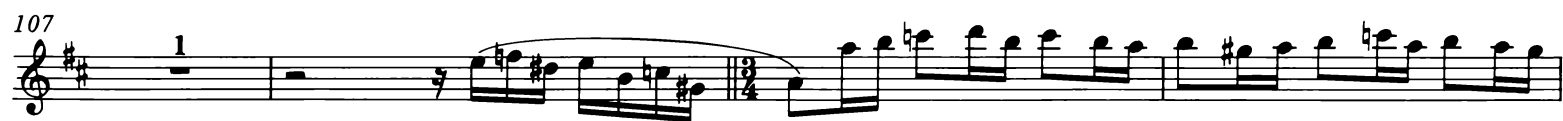

2. *Recitativo tacet*

3. *Aria*

39

43

46

49

52

54

57

60

64

67

4. *Recitativo tacet*

5. *Aria*

4

8

pianissimo

64

### 6. Choral

