22. Fantasia in C

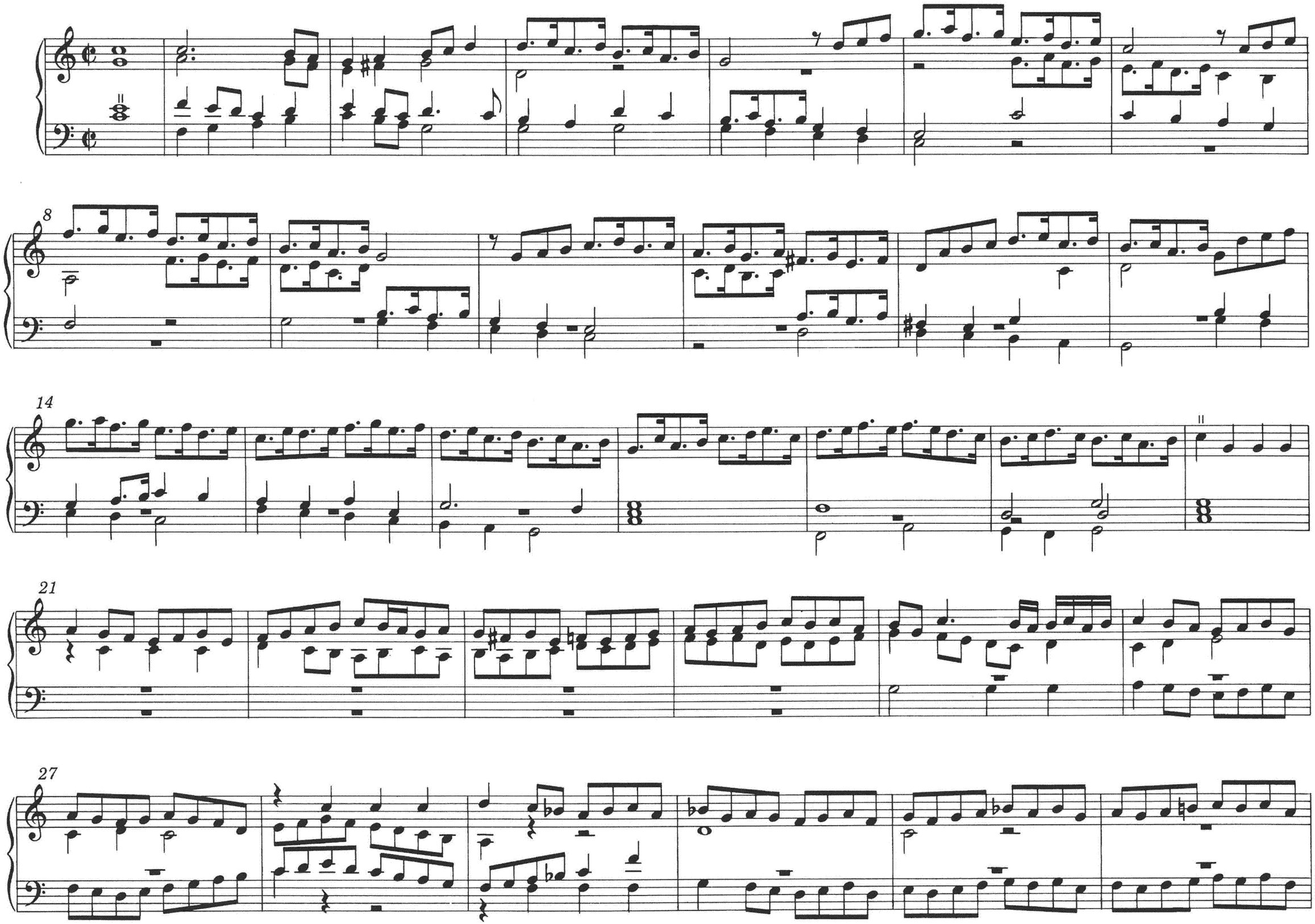

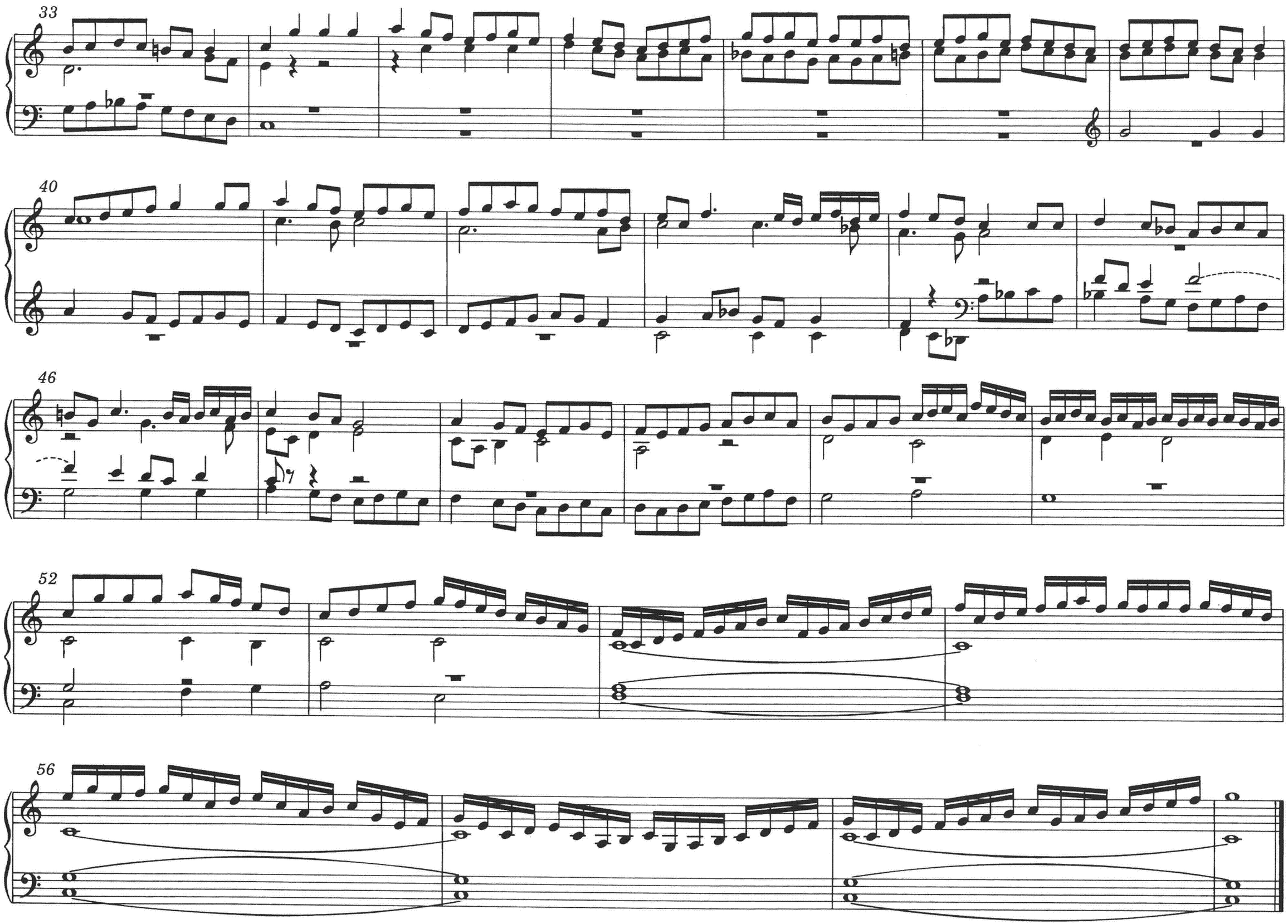
33
40
46
52
56