

4^oV^m15
9817

52
DEBOL FEVRI

au Général Ch. MANGIN commandant la 5^{me} D.I.

Douaumont

Marche Héroïque de la 5^{me} Division

A. CAPLET

CONDUCTEUR en SI b

révisé par M. G. Balay, Chef de la Musique de la Garde républicaine

(Appel à la Division)

Groupe (A) Clairons
Tambours

Groupe (B) Clairons
Tambours

(A)

(B)

(B)

Cymbales

(A)

(B)

Tous droits d'exécution réservés.
Copyright by Durand & Cie 1924

Paris, 4, Place de la Madeleine. D. & F. 10 & F.

Handwritten: H^o Vm 15. 9814

a Groupe A
Clairons
Tambours

Groupe B

Groupe A

Groupe B

Trompettes en Mi b

b

al \odot Coda

f Trompettes Mi b

Clairons (A) (B)

ff

f p f p f

f p f p f

This system continues the musical score for the Clairons and piano accompaniment. The piano part continues with the same rhythmic and harmonic structure as the first system.

Trompettes Mi b

ff

sur le bois du cercle

ff

ossia

3

This system provides an 'ossia' (alternative) version of the trumpet part, marked with a '3' indicating a triplet. The piano accompaniment continues with various rhythmic patterns.

Clairons (A) (B)

Piano accompaniment for the Clairons section, featuring complex rhythmic patterns and triplets in both the right and left hands.

h

Trompettes en Mi \flat CHANSON DE ROUTE

A Neu.vill' S^tVast au pied de la Fo.li . e

Piano accompaniment for the Trompettes en Mi \flat section, featuring a steady rhythmic accompaniment with triplets.

(A)

En Artois ils étaient dé . ja là A Neu.vill' S^tVast On les a vus les gars

Trompettes (A) Clairons

Ve - nus d'Paris et d'Norman-di - e Man-gin leur dit: Al - lons-y mes enfants II

Trompettes (A) Clairons

nous faut la Vic - toi - re Et tout cé - da de - vant ces triomphants gais

(A) (B)

mois - son - neurs des lauriers de la Gloire Craig'nt-ils le ca-non? Non! Aim'nt-ils Rosa-lie? Oui!

(parlé)

1 REFRAIN
la moitié du groupe des Trompettes.

(A)

Les gars d'Mangin sont de terribles gars. Au sein des combats ces fiers poilus ne flanchent pas.

(A) Clairons

p *sf* *pp* *sf* *pp* *p* *sf* *sf*

les gars d'Mangins'élancent aux combats, D'un même élan tous pour la Pa-tri.

f 3 3

e. 3 3

Trompettes (toutes)

(A) *ff*
 (B) *ff*

ff

sf *sf* *f* (A)

ff 3

(k) (A) Clairons

p

3 3 3 3 3 3 3 3 3 3

(A) (B)

f

(A) (B)

3 3 3 3 3 3

1 Trompettes

ff

(A)

3 3 3 3 3 3

Clairons (A) (B) $\text{\$}$

ff

(A) (B) (A) (B) (A) (B)

3 3 3 3 3 3

CODA

ff

3 3 3 3 3 3

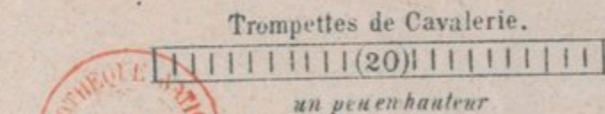
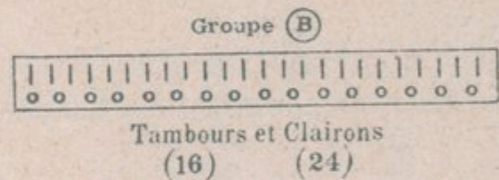

MUSIQUES de la DIVISION

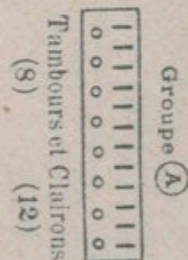
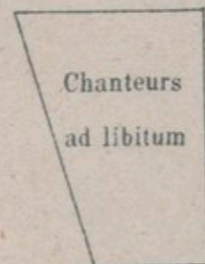
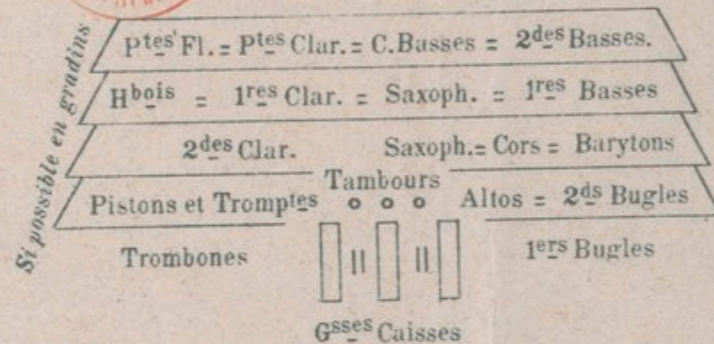

CHEF
○

Dispositif à adopter pour l'exécution de la "MARCHE HÉROÏQUE" de la 5^{ème} Division (Général Ch. Mangin)

Cette marche, écrite pour le Général Mangin, et destinée à faire défiler ses troupes, a été exécutée - sur le front - par les quatre Musiques réunies des Régiments de la 5^{ème} Division au retour de la prise du Fort de Kouaumont. L'auteur y fait figurer les sonneries réglementaires des régiments de la Division ainsi que les refrains populaires de certaines "Chansons de route."

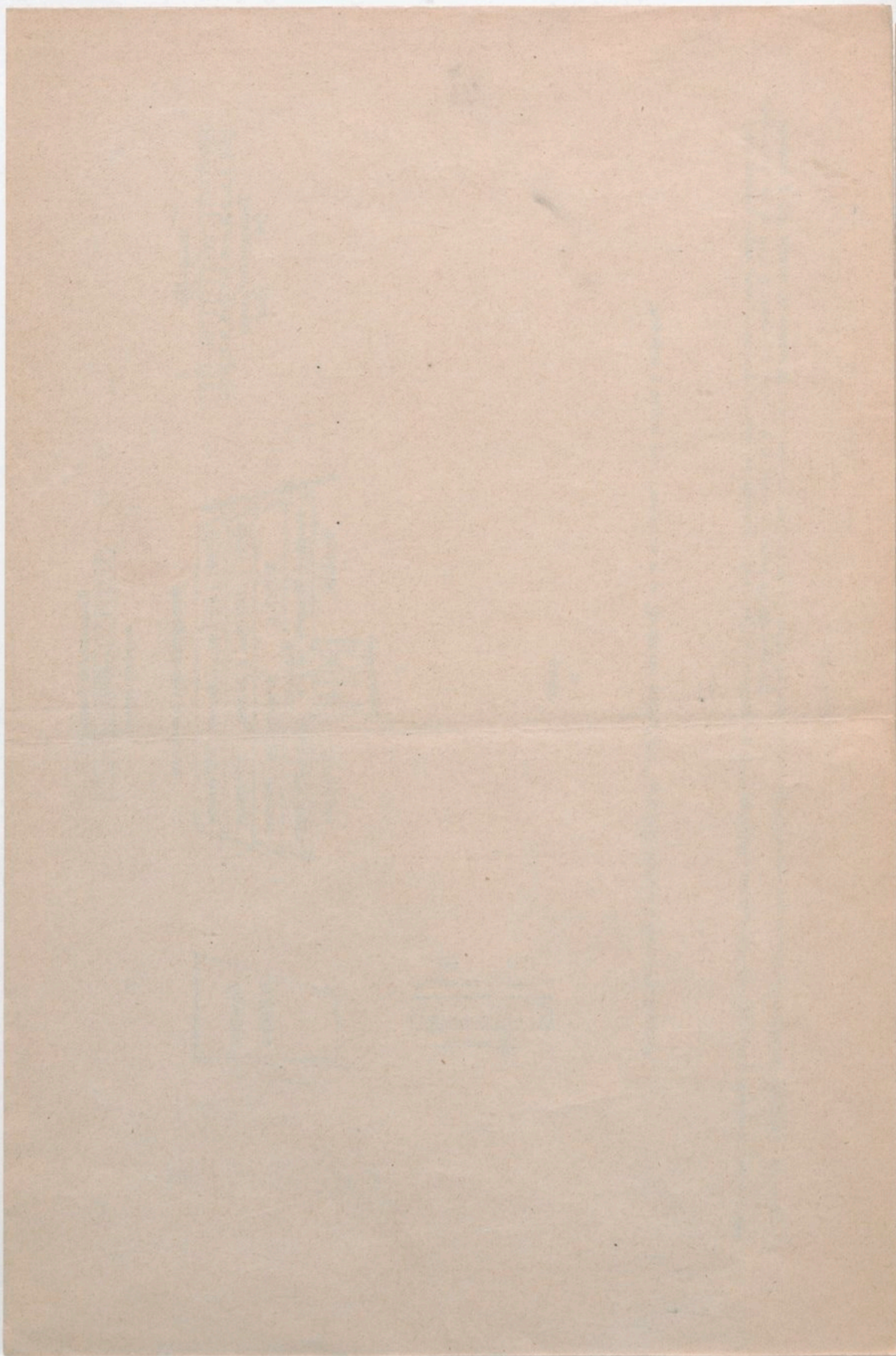

Douaumont

Marche Héroïque de la 5^{me} Division

A. CAPLET

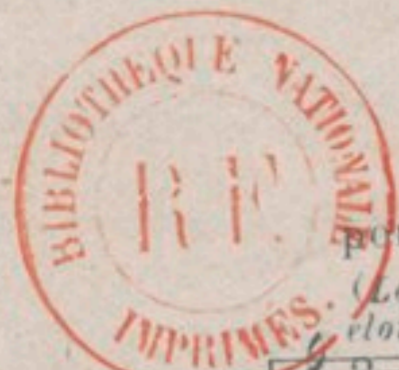

CONDUCTEUR

pour Tambours, Clairons & Trompettes de cavalerie

(Le groupe (A) Tambours et Clairons, et le groupe (B) Tambours et Clairons, doivent être éloignés l'un de l'autre.)

Trompettes (20)

Clairons Gr. (A) (12)
Gr. (B) (24)

Tambours Gr. (A) (8)
Gr. (B) (16)

Trompettes

(A) Faire observer les nuances.

d

e

al Coda

r
Trompettes

A Clairons

S
Trompes

Facilité

Facilité

[H]

Trompettes

CHANSON DE ROUTE

4

4

Trompettes

Trp.

Clairons (A)

[I] REFRAIN

la moitié du groupe des Trompettes

Toutes les Trompettes

Section for Clairons, first system. It consists of two staves. The upper staff has a melodic line with circled letters A and B. The lower staff has a rhythmic accompaniment. Dynamics include *p*.

Section for Trompettes I, first system. It consists of two staves. The upper staff has a melodic line. The lower staff has a rhythmic accompaniment. Dynamics include *f*. The instruction *soutenu mais énergique* is written above the staff.

CODA section, consisting of two staves. The upper staff has a melodic line. The lower staff has a rhythmic accompaniment. Dynamics include *f*.

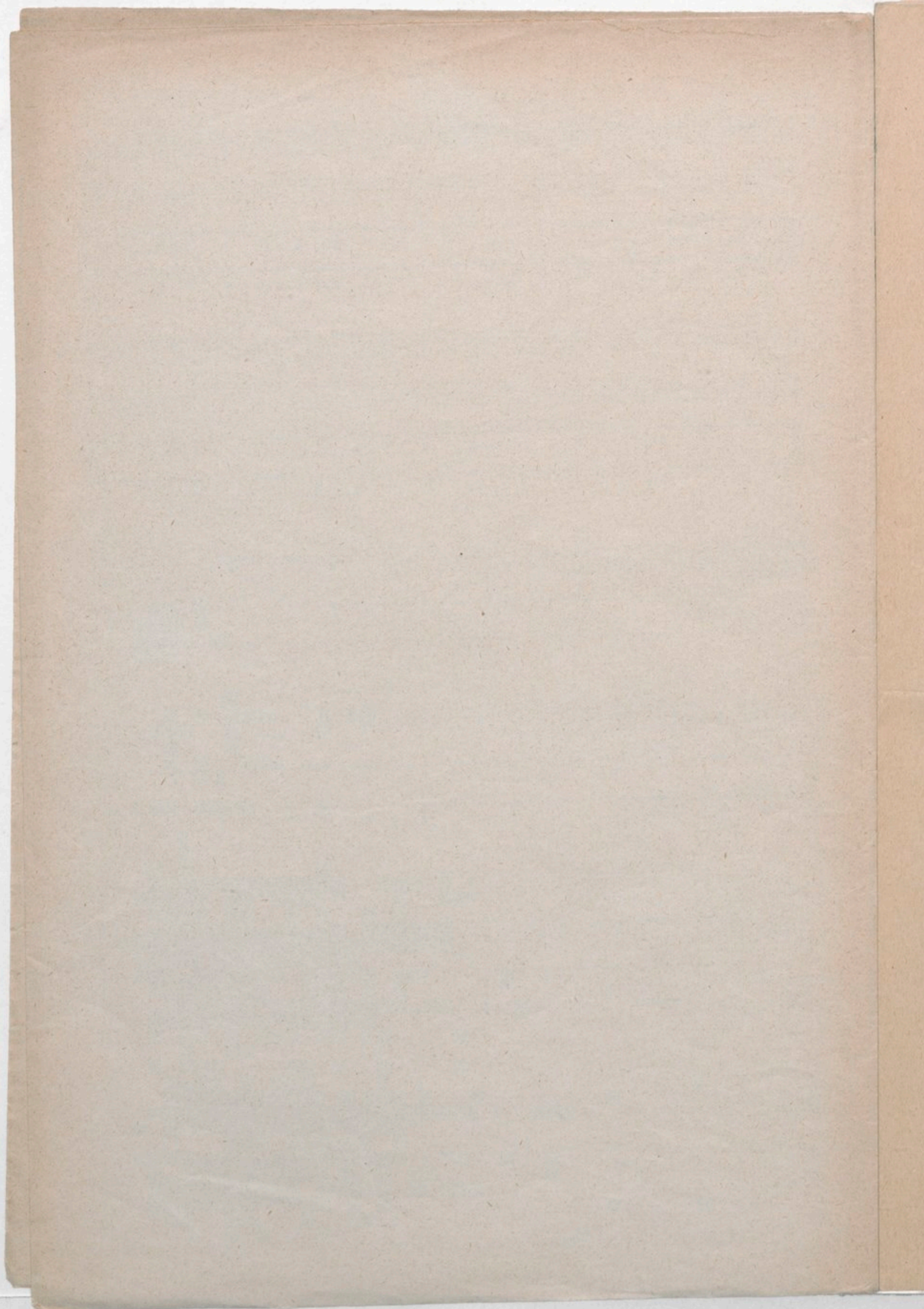

DOUAUMONT

Marche Héroïque de la 5^me Division.

A. CAPLET

PETITE FLUTE RE b

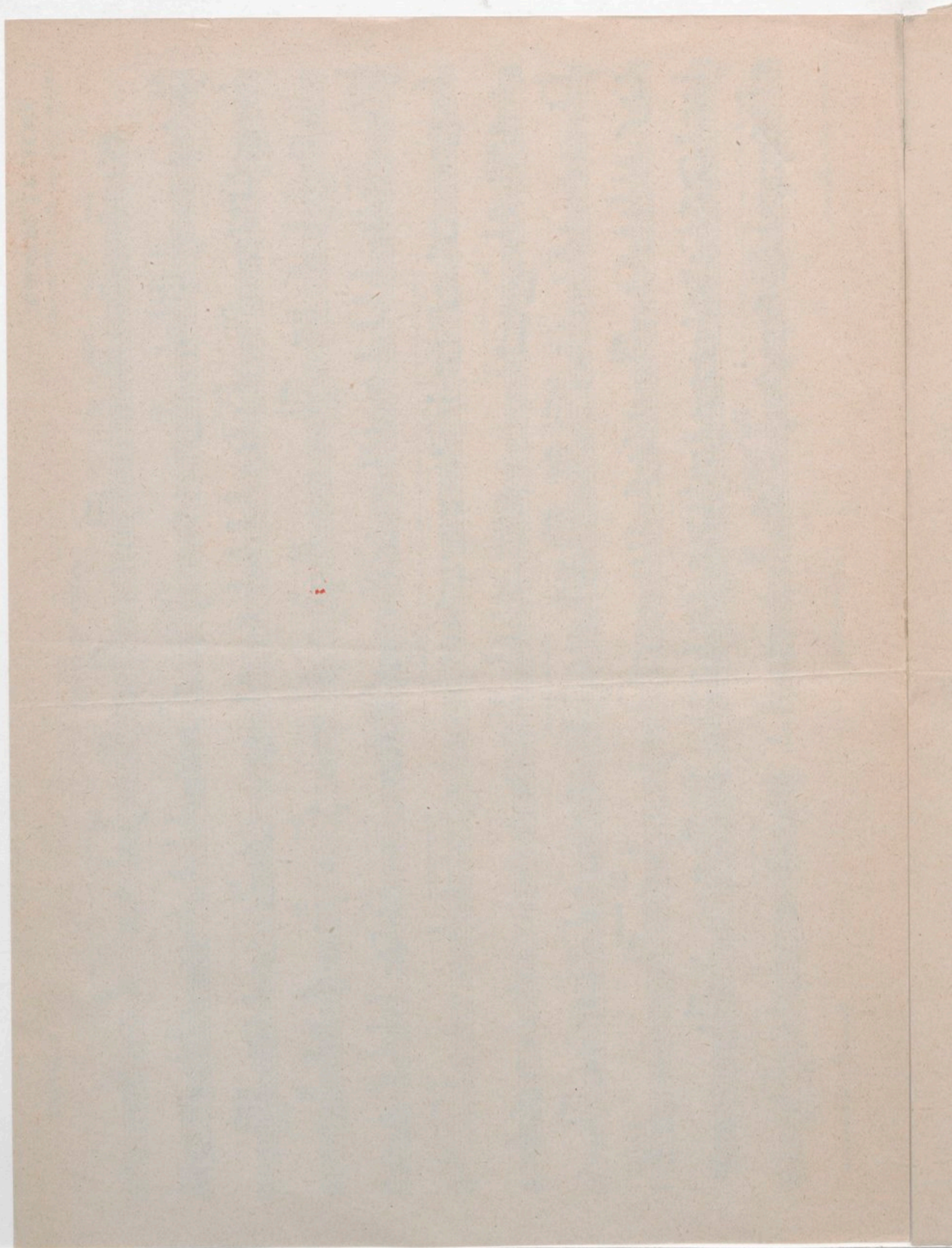

DOUAUMONT

Marche Héroïque de la 5^me Division

A. CAPLET

HAUTBOIS

DOUAUMONT

Marche Héroïque de la 5^me Division

A. CAPLET

PÉTITE CLARINETTE MI \flat

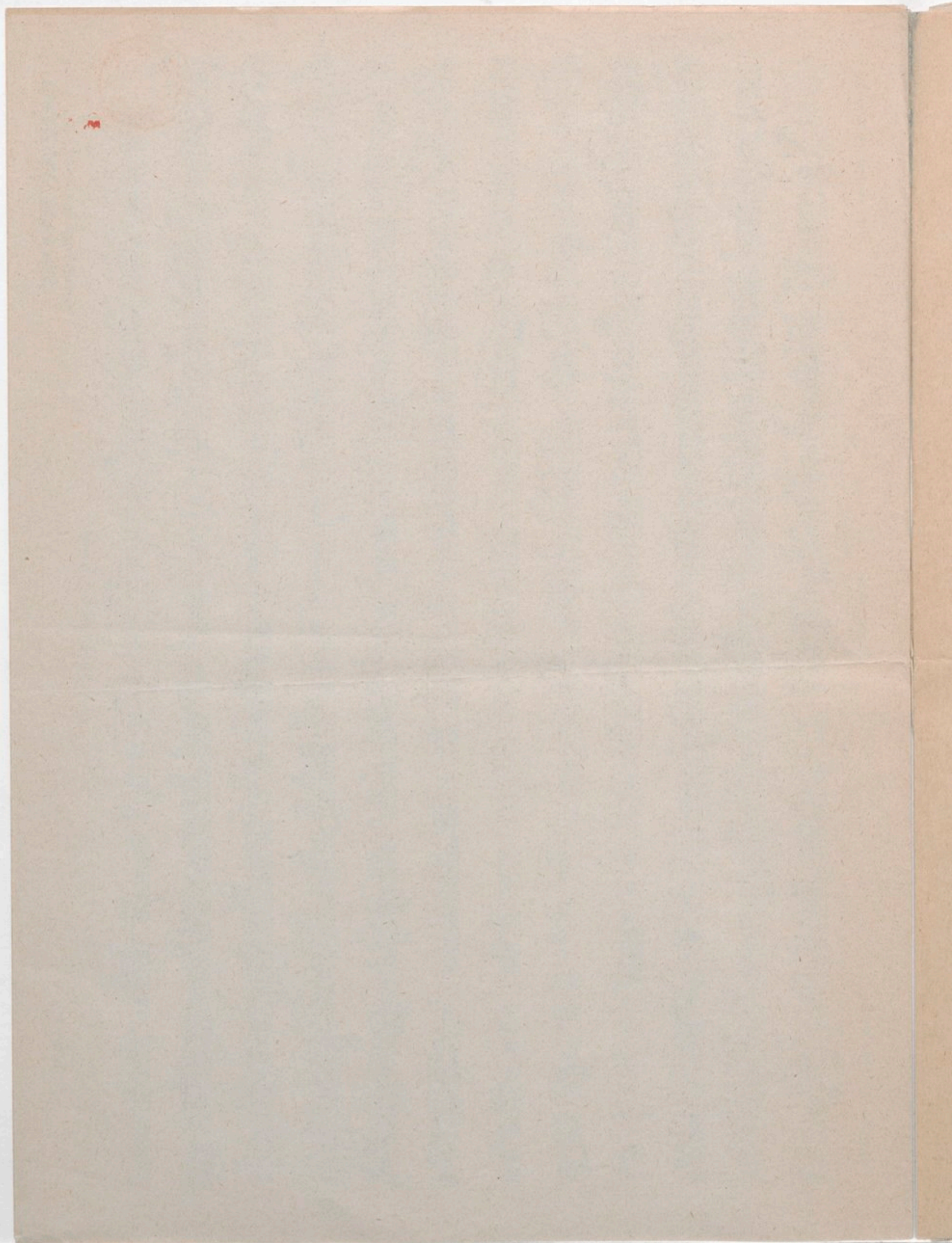

DOUAUMONT

Marche Héroïque de la 5^me Division

A. CAPLET

1^{re} CLARINETTE

Tamb. T. et Cl. Tamb.
8 163 163

A 1 3 6 6 1 3 6 6

B *ff* *ff* *ff* *cresc.*

C 3 3 3 3 3 3 3 3

D 3 3 3 3 3 3 3 3 *cresc.*

E 3 3 3 3 3 3 3 3 *al Coda*

F TRIO *f*

G 1 2 3 4 5 6 7 *f brillante*

H 8 *Chanson de route* *ff tres en dehors*

I Refrain *f avec entrain*

K 3 3 3 3 3 3 3 3 *tr*

L 1 *tr* *tr* *ff* *Coda* *ff < sff*

DOUAUMONT

Marche Héroïque de la 5^{me} Division

A. CAPLET

2^{me} CLARINETTE

Tamb. Tet Cl. Tamb.
16 16

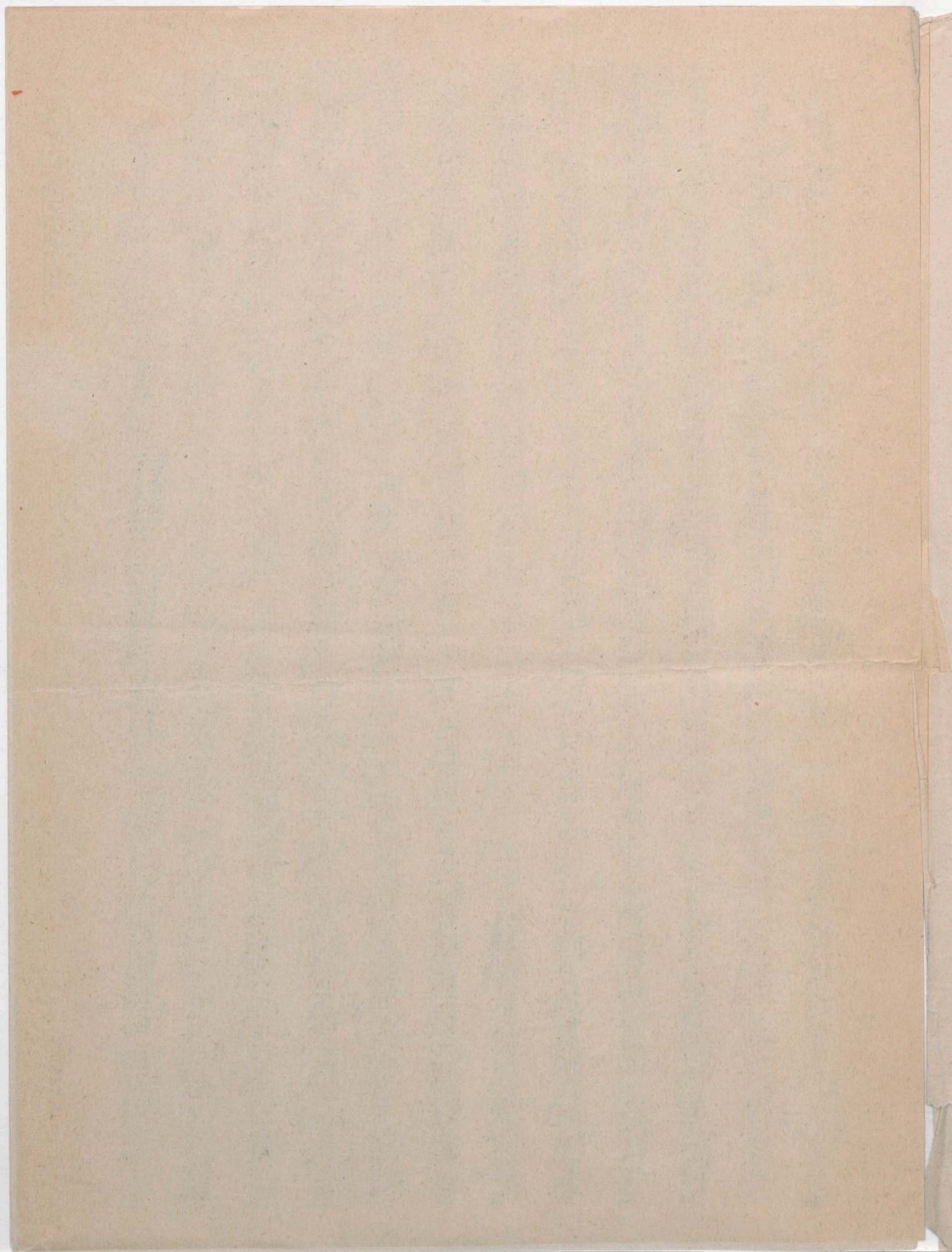

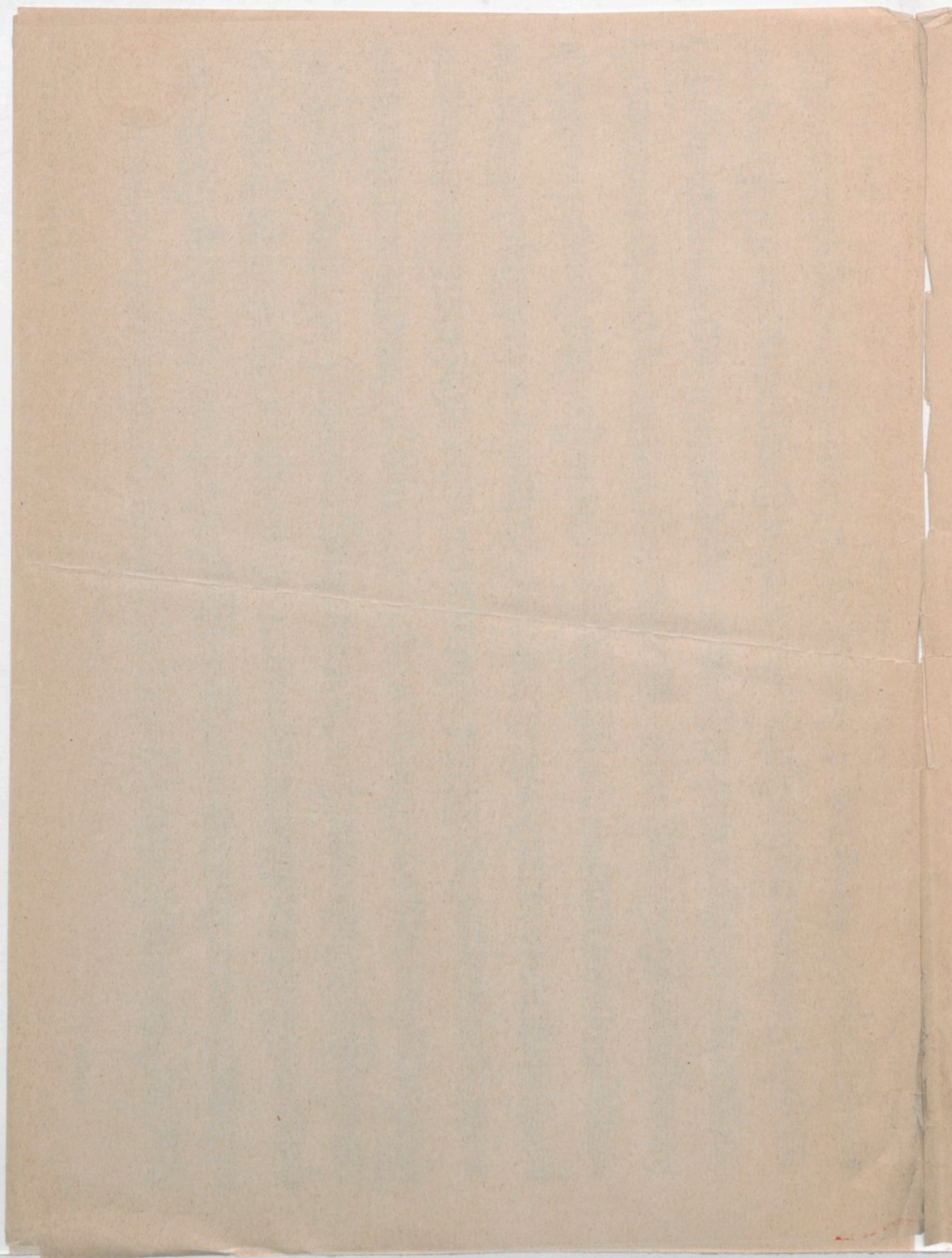

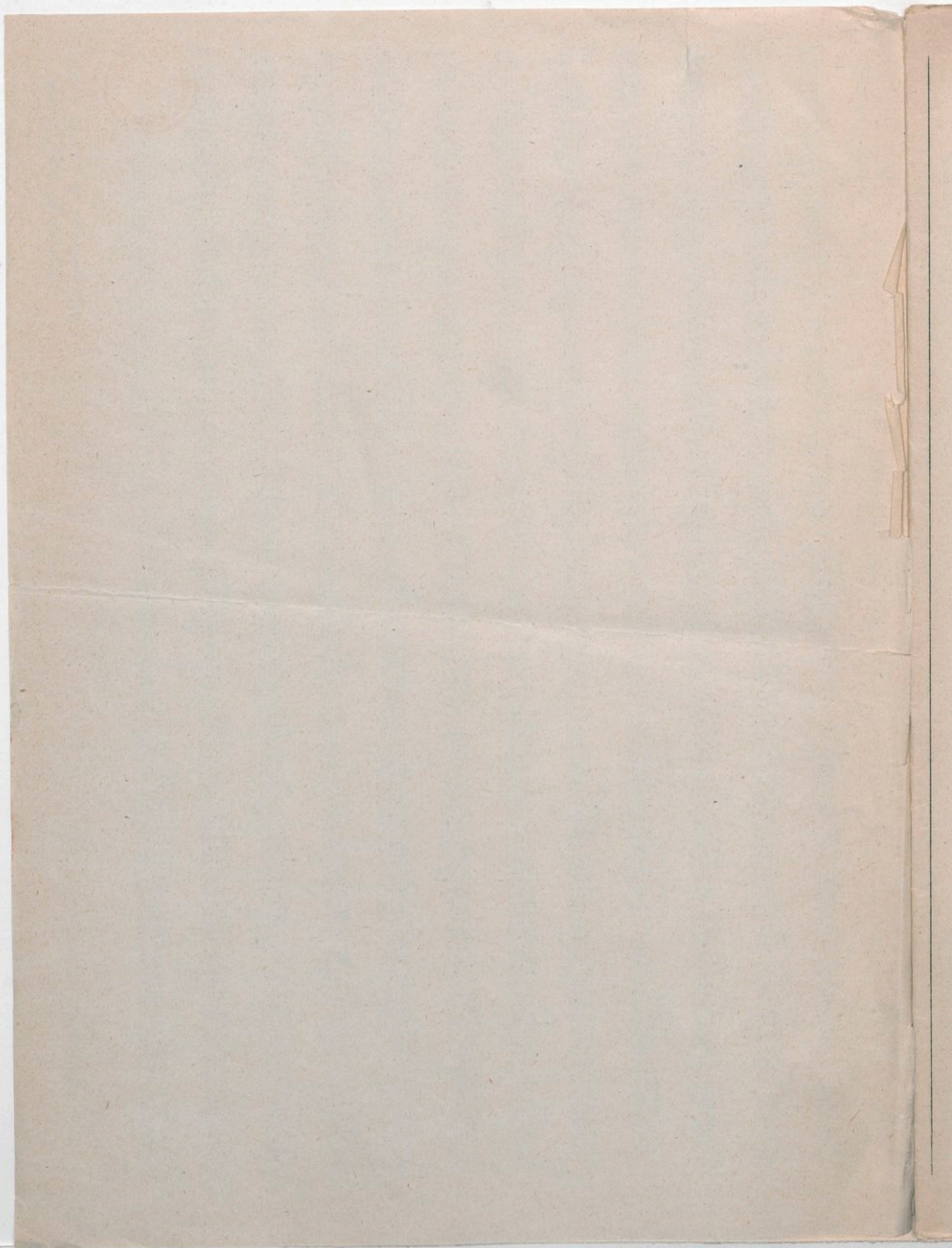

DOUAUMONT

Marche Héroïque de la 5^me Division

A. CAPLET

SAXOPHONE ALTO MI \flat

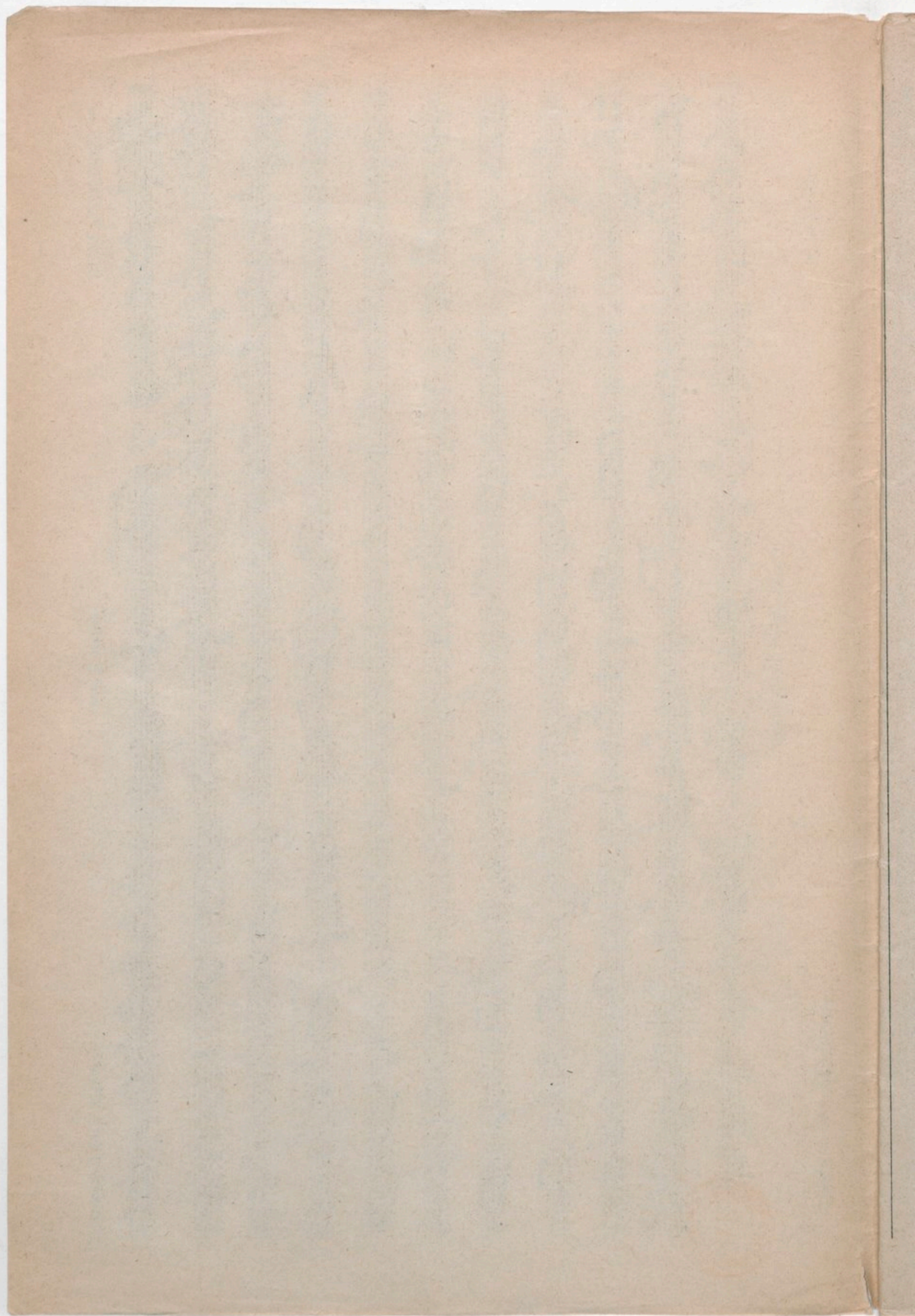

DOUAUMONT

Marche Héroïque de la 5^me Division

A. CAPLET

SAXOPHONE BARYTON MI b

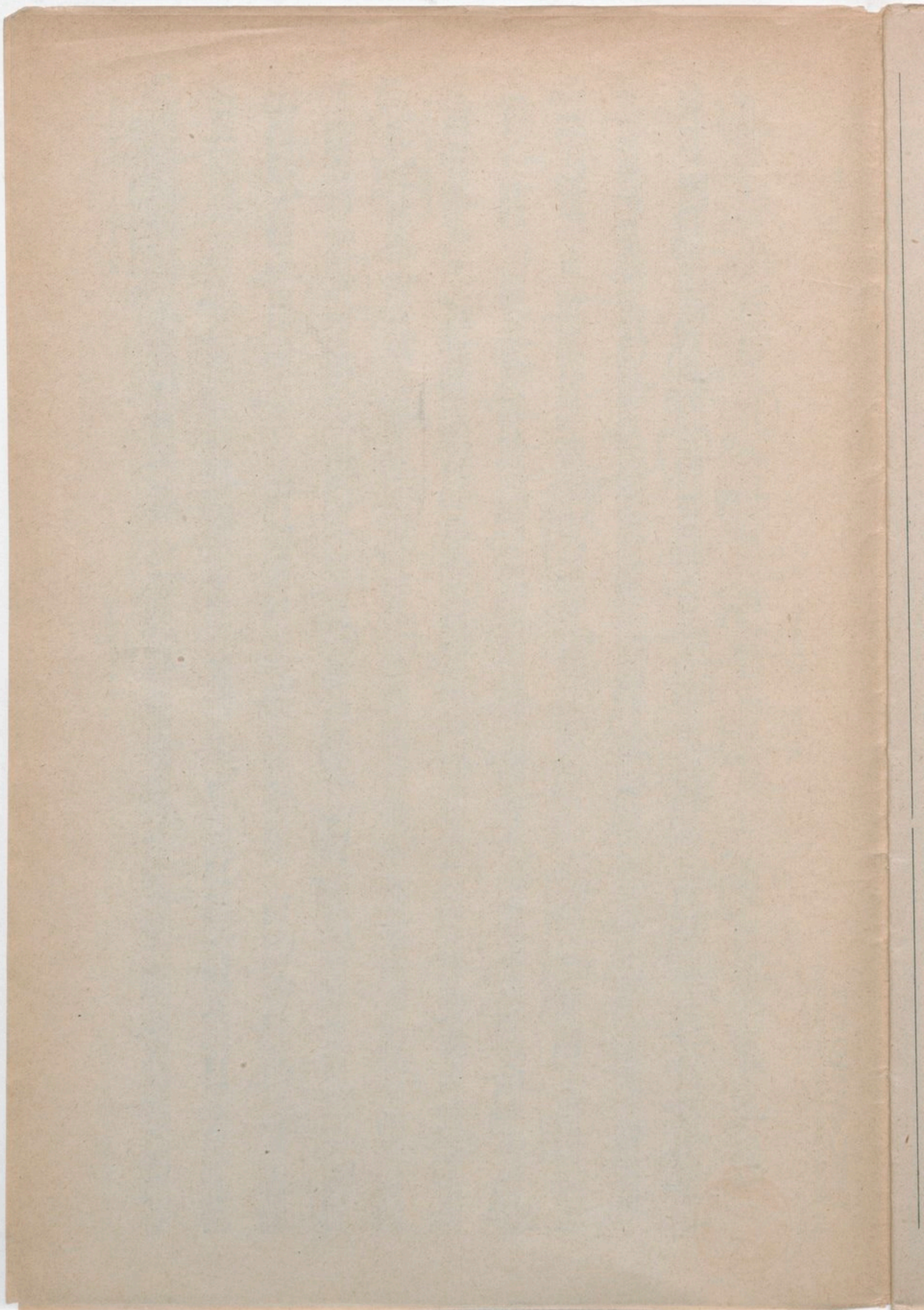

DOUAUMONT

Marche Héroïque de la 5^me Division

A. CAPLET

1^{er} BUGLE

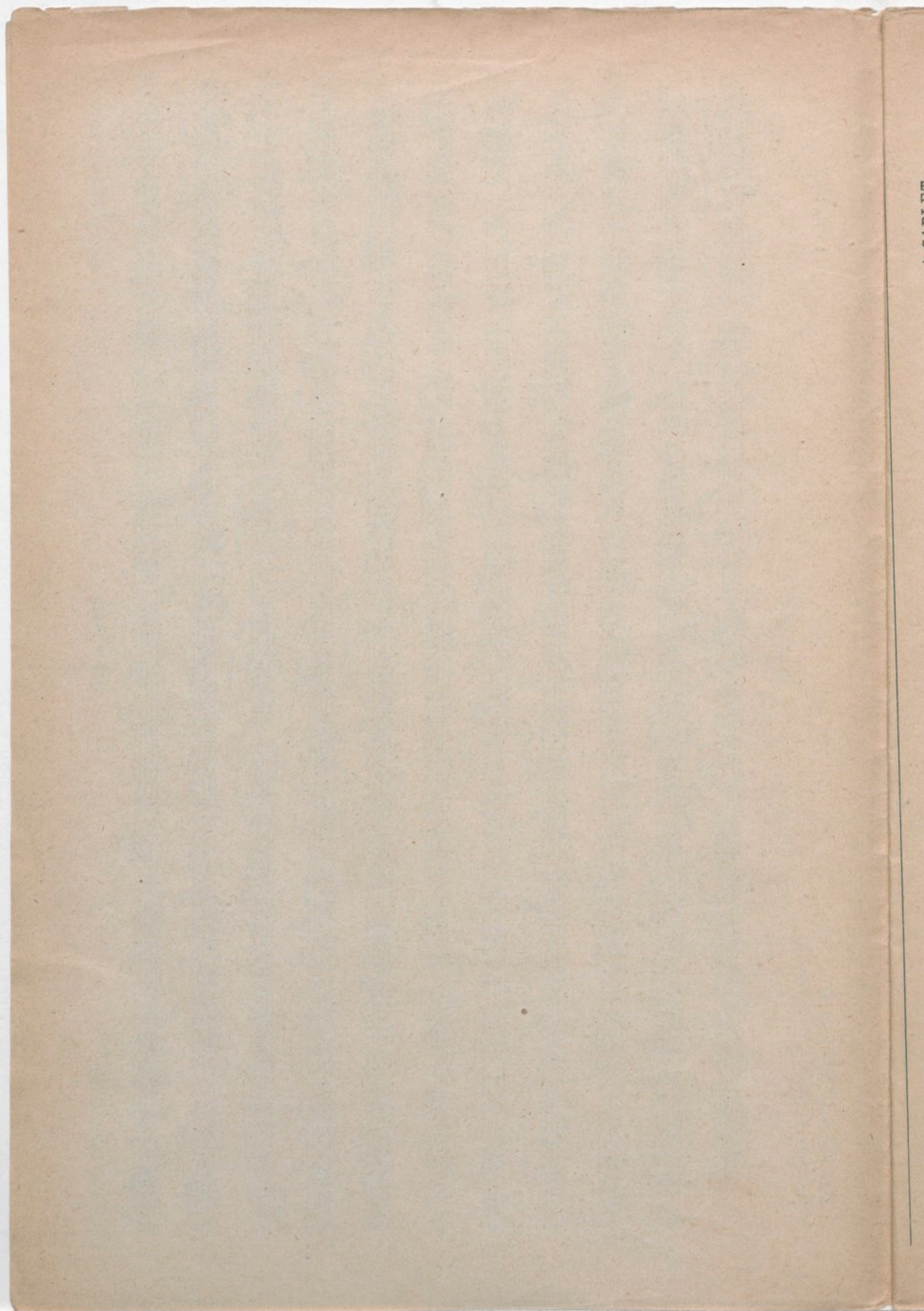

DOUAUMONT

Marche Héroïque de la 5^me Division

A. CAPLET

1^{er} TROMBONE

8 16 16 [A] 1 1

ff *très en dehors* *ff* *sonore*

[B] *très en dehors* *sf* *ff*

[C] *ff* *très en dehors*

[D] *en dehors* *ff* *énergique* *sf*

[E] *al Coda* *ff* **TRIO**

[F] *ff*

[G] *ff* *Chanson de route* *ff* *très en dehors*

[H] *ff* *Chanson de route* *ff* *très en dehors*

[I] *Refrain* *p* *< sf* *p* *< sf* *f* *avec entrain*

[K] *mf*

[L] *sf* *ff* *ff* *fff*

Coda

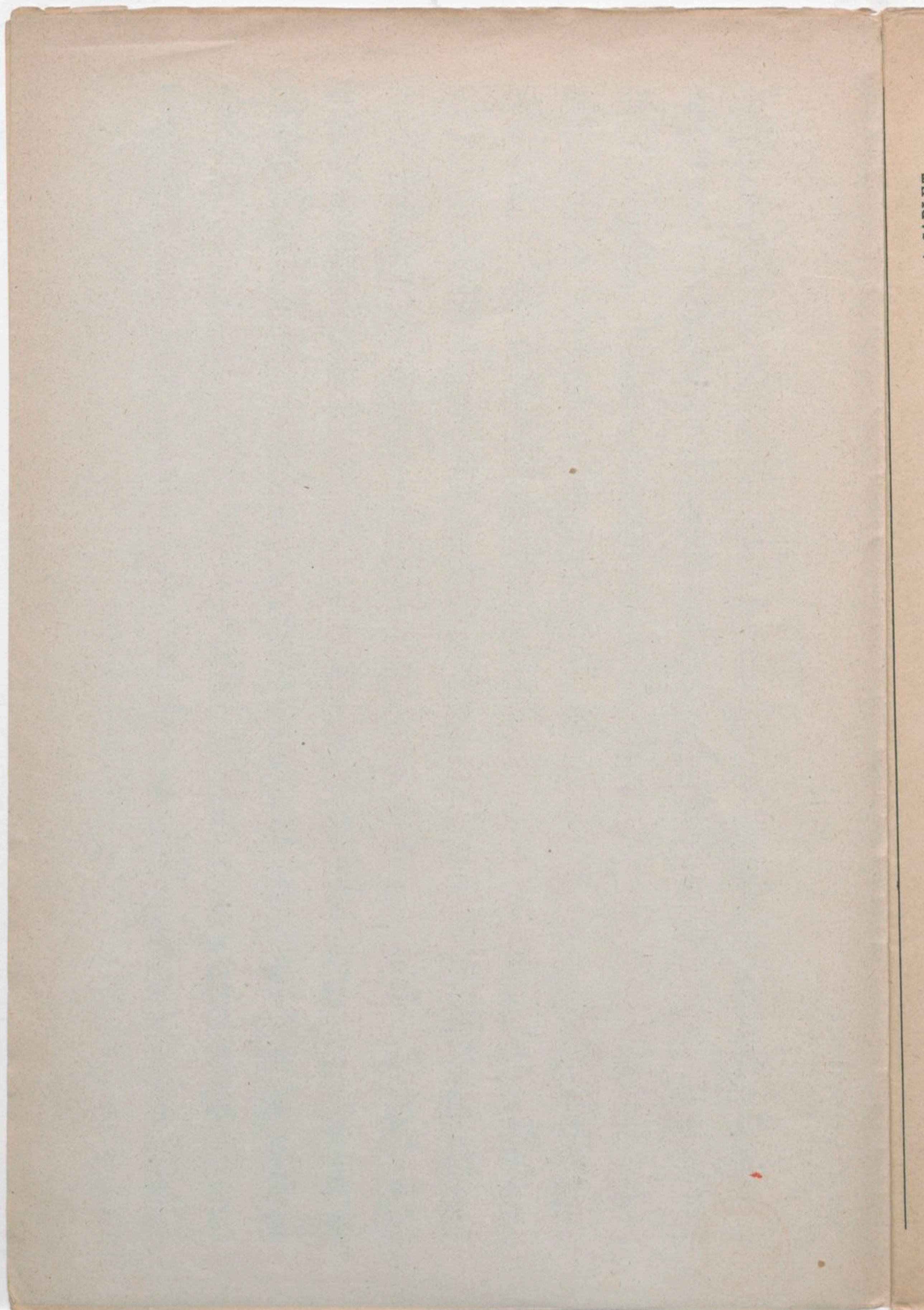

DOUAUMONT

Marche Héroïque de la 5^{me} Division

A. CAPLET

3^{me} TROMBONE

8 16 16 [A] 1 1 *ff* *sf* *ff* *ff* très en dehors

[B] *ff* sonore *ff* très en dehors *f* *ff* [C] *sf*

[D] *sec* 3 3 *ff* énergique 3 *sf*

[E] *sec* 3 3 *sf* *ff* *sf* *ff* al Coda

[F] TRIO *sf* *ff*

[G] *f* *ff* [H] *ff* *sf* *sf*

Chanson de route *ff* < très en dehors > *f* *ff*

[I] Refrain *ff* *f*

[K] *ff* *sf* *mf* 3 3

[L] *f* *ff* Coda *ff* 3 3 3 3 *sf*

A. Durand & Fils, Editeurs,

D. & F. 10449

Paris, 4, Place de la Madeleine

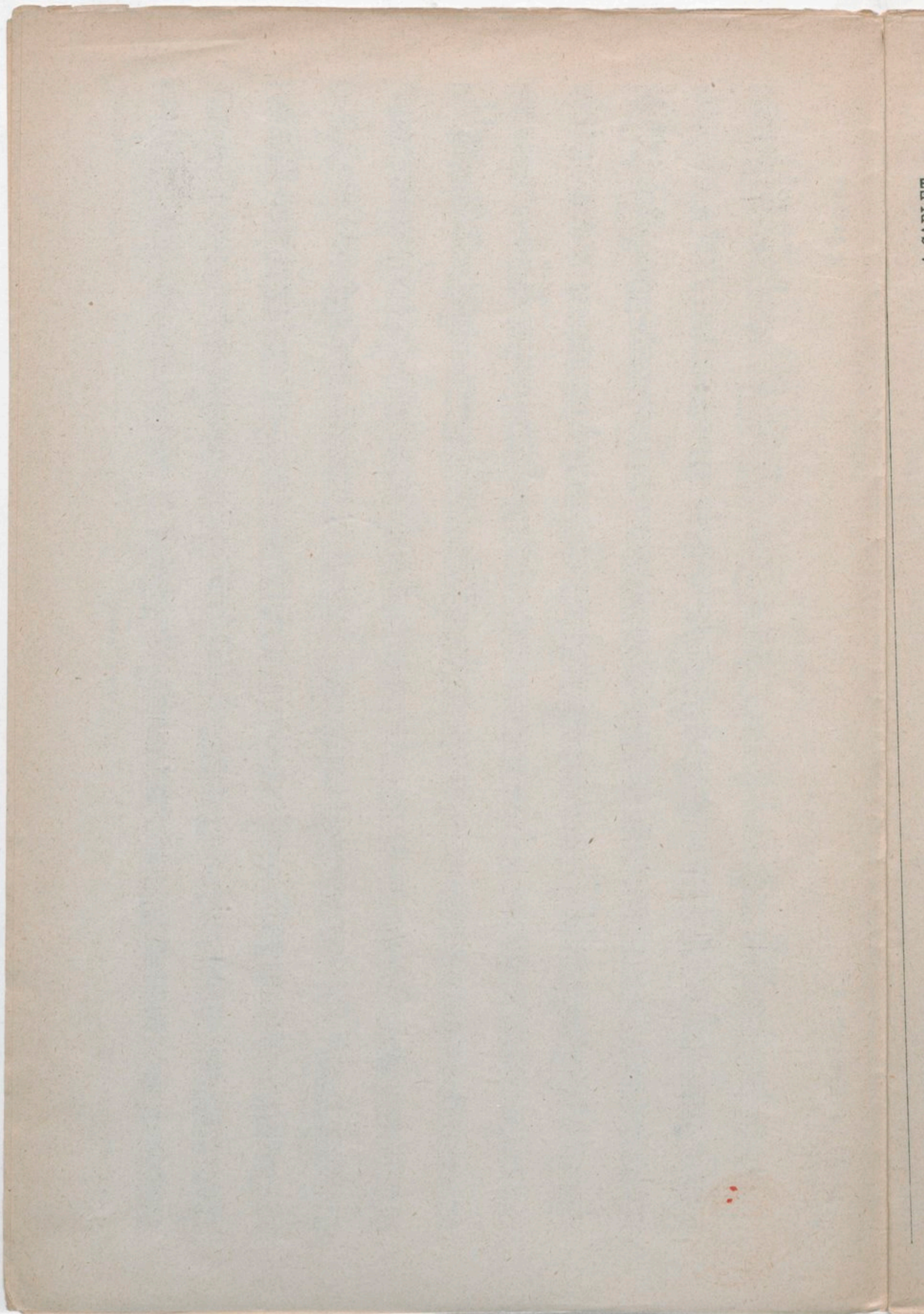

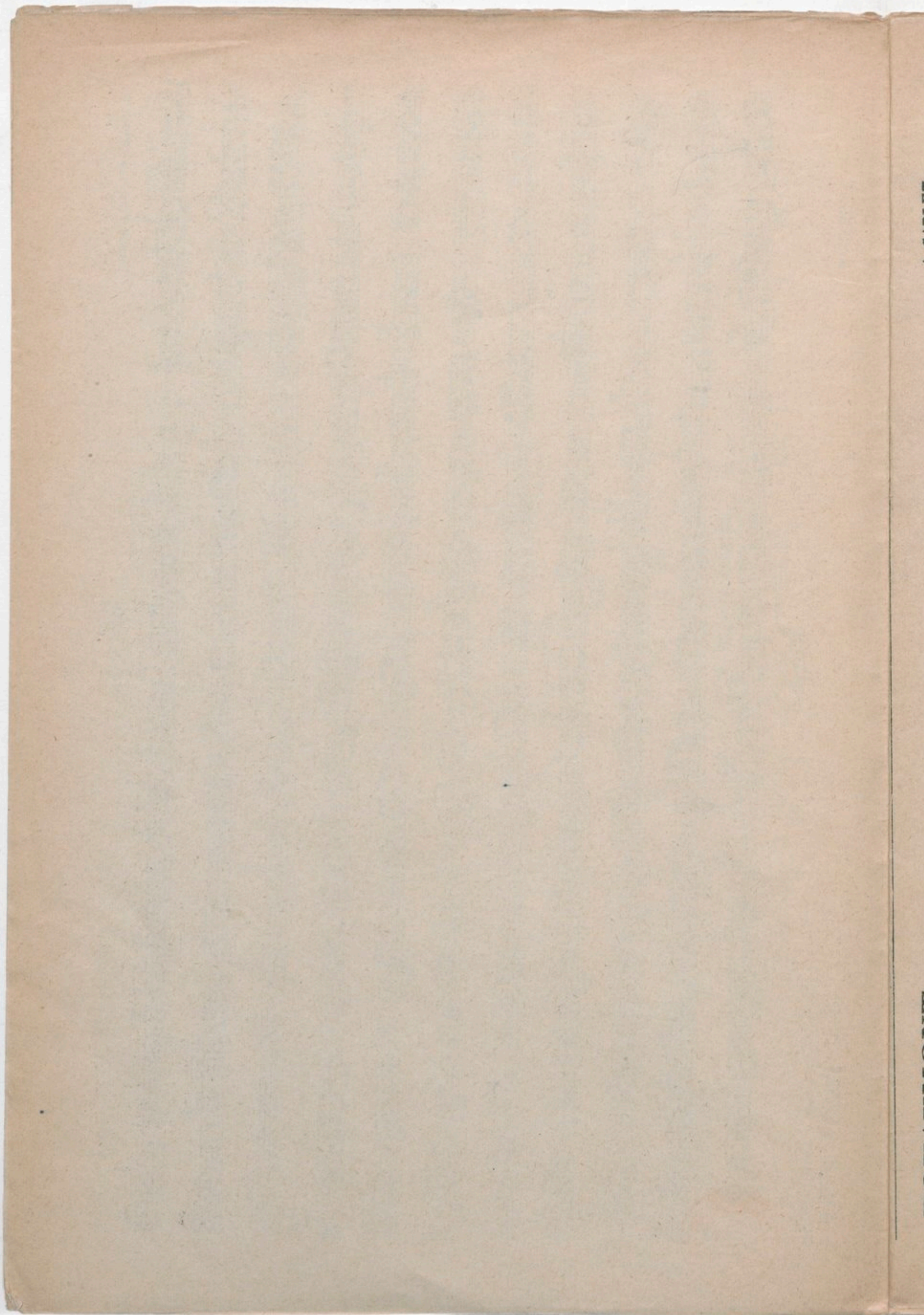

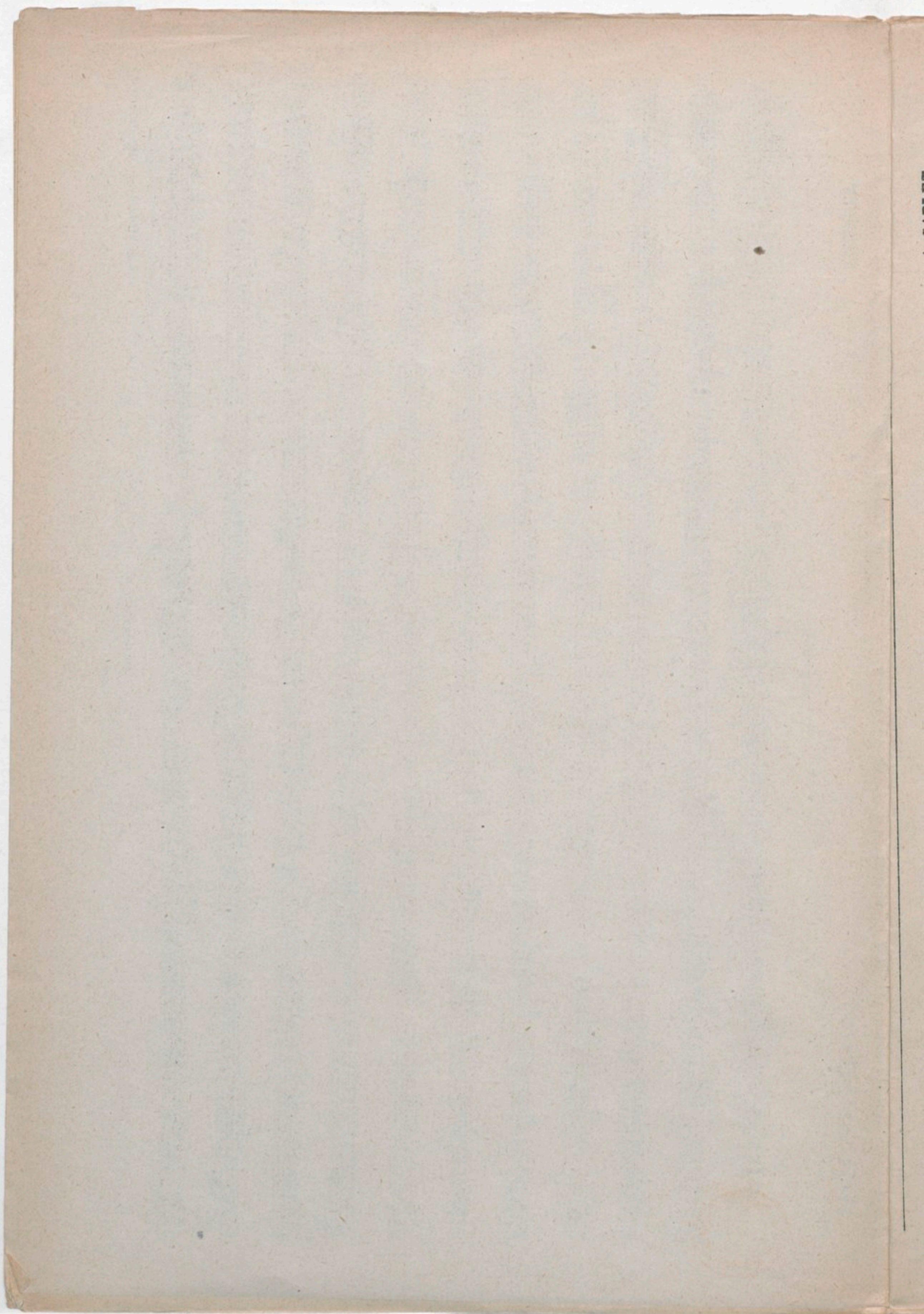

DOUAUMONT

Marche Héroïque de la 5^me Division

A. CAPLET

CONTREBASSE SI \flat

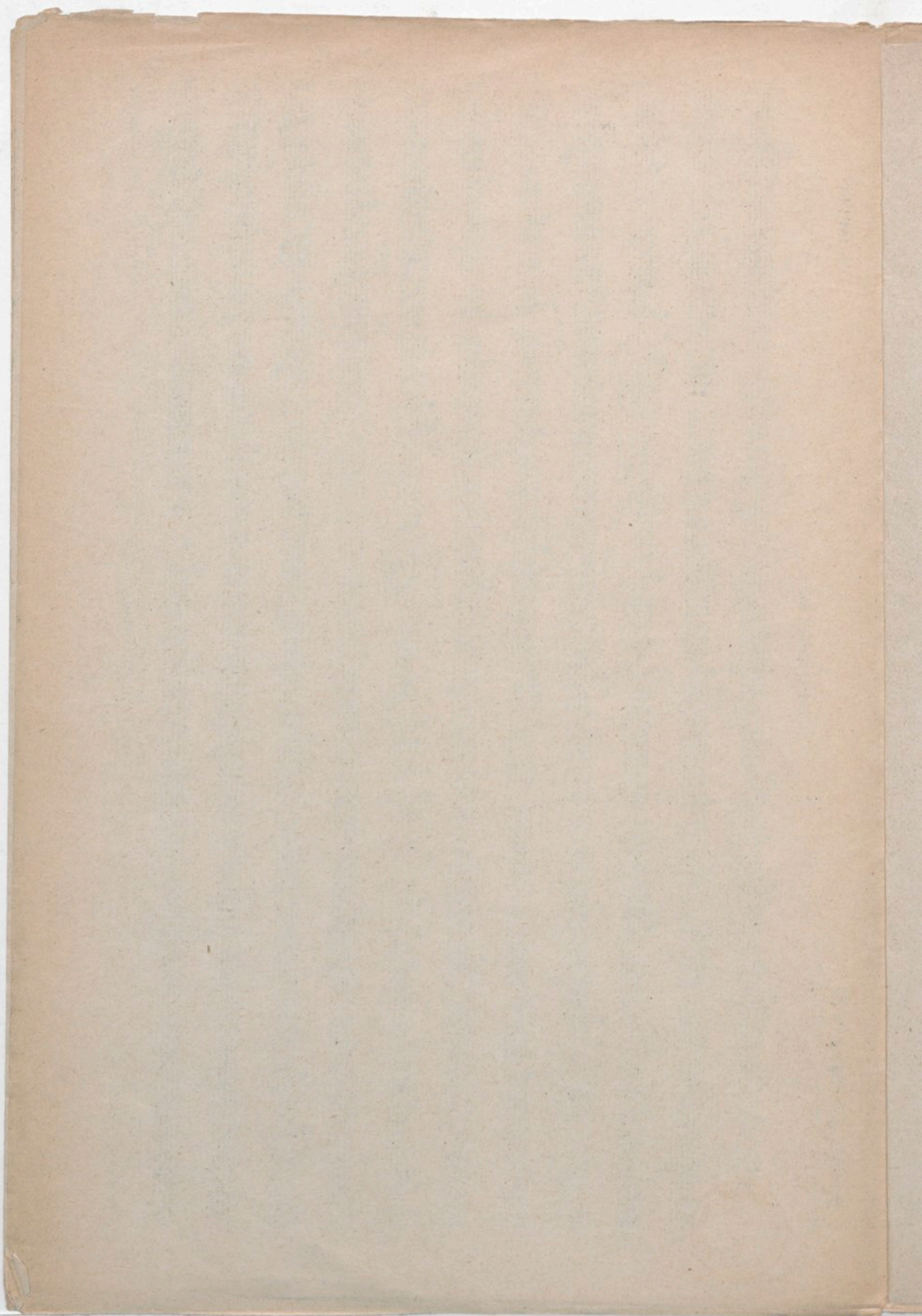

DOUAUMONT

Marche Héroïque de la 5^{me} Division

A. CAPLET

TAMBOUR

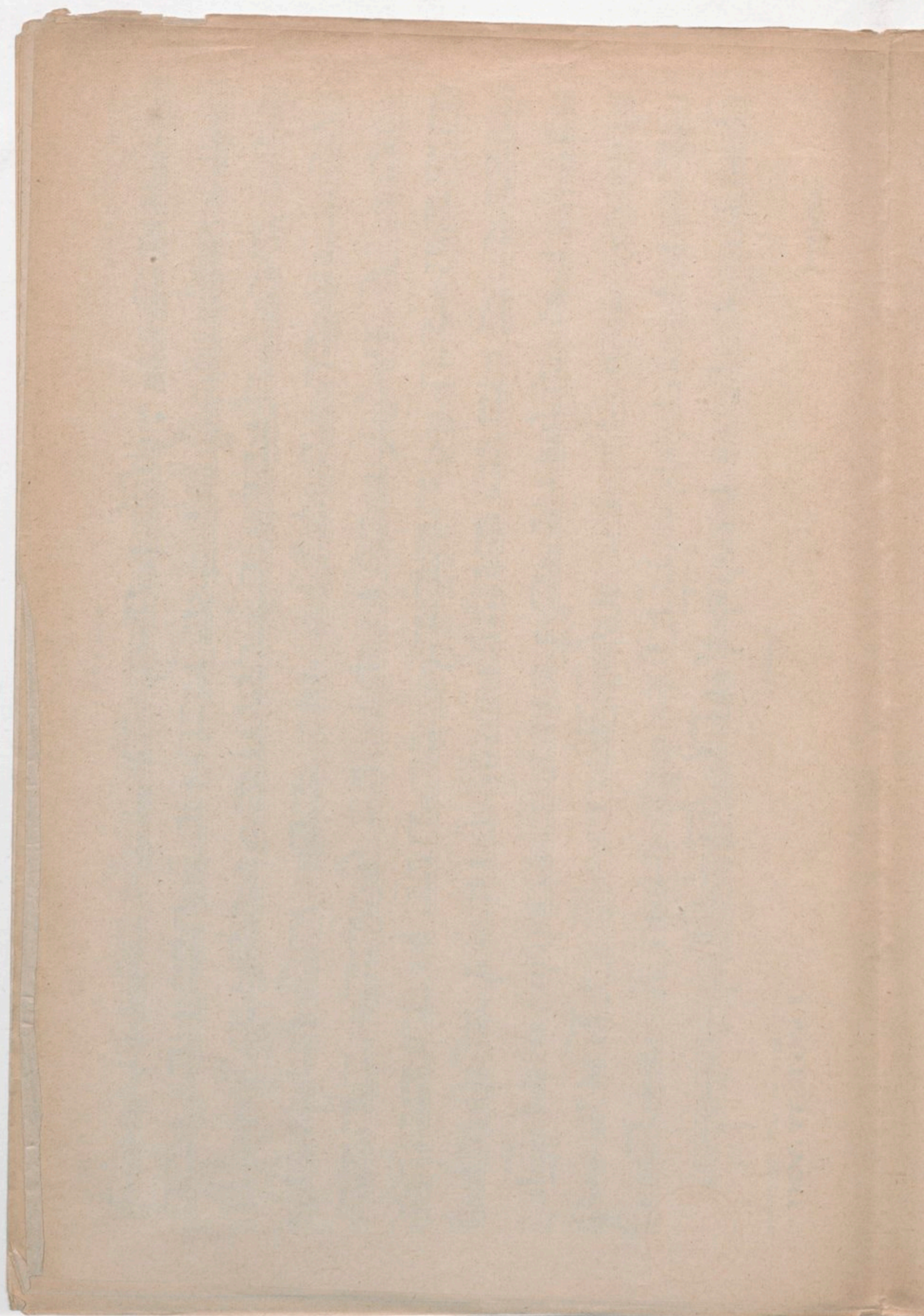

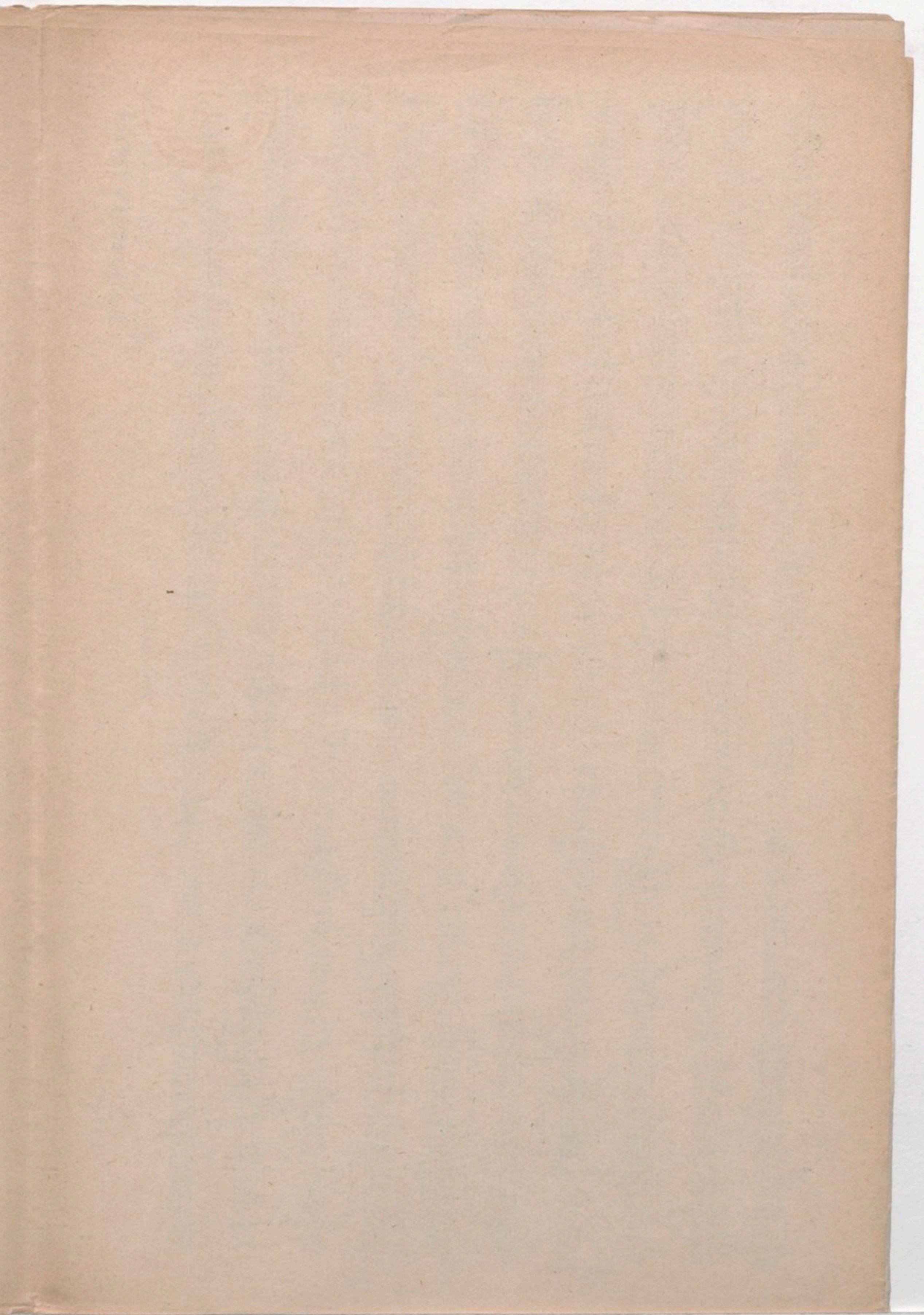

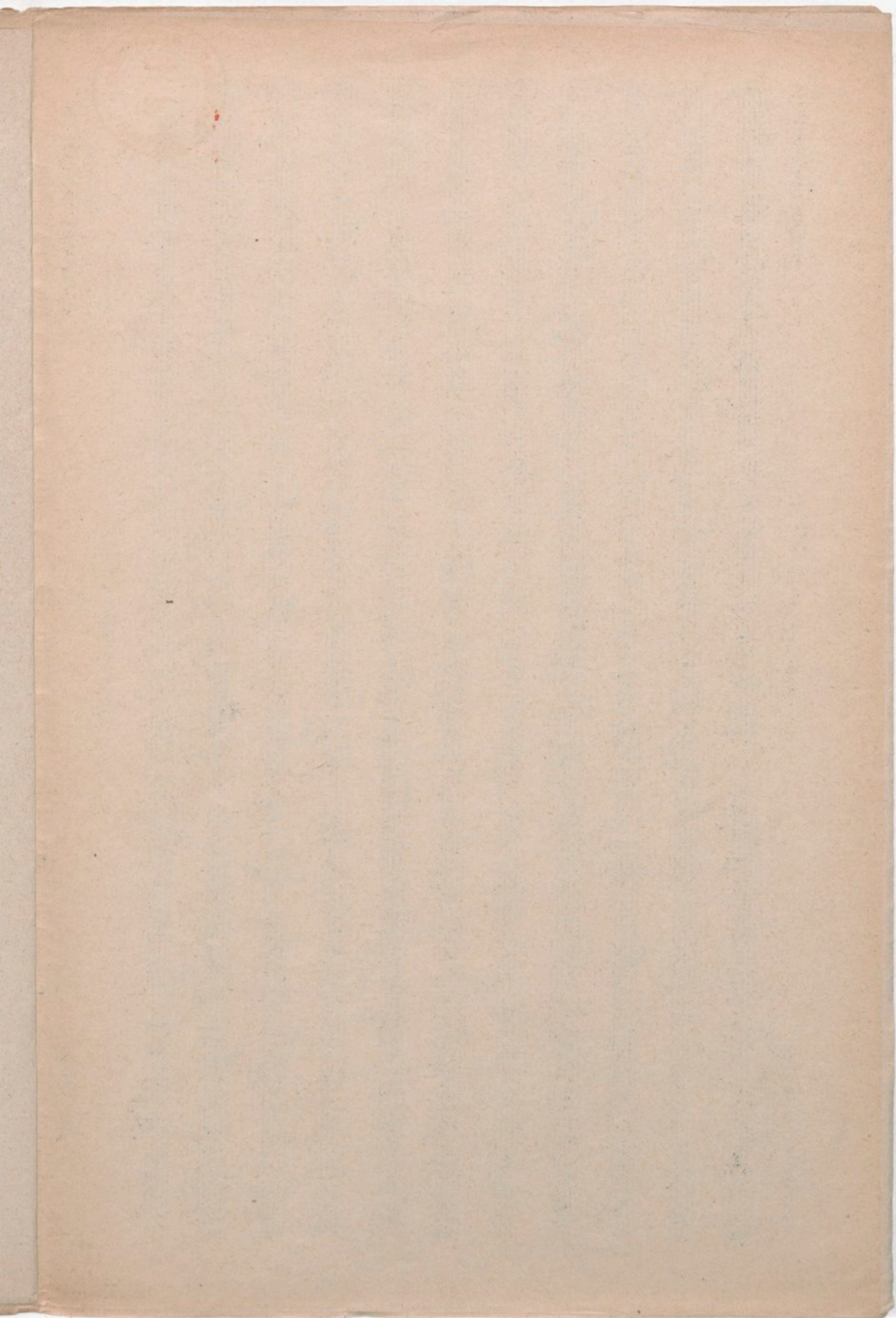

DOUAUMONT

Marche Héroïque de la 5^me Division

A. CAPLET

CONTREBASSE Mi \flat

A. Durand & Fils, Editeurs,

D. & F. 10449

Paris, 4, Place de la Madeleine.

PORTSMOUTH

A. CAPLET

DOUAUMONT

A. CAPLET

Marche Héroïque de la 5^{me} Division

2^{me} BASSE SI \flat

8 16 16 [A] 1 1

f *sf* *f* *sf* *f* *sf* *f* *sf* *ff* très en dehors *fff* *sf* *ff*

[B] *ff* *sf* *sf* *ff*

[C] *sf* *mf* *f* *sf* *ff* *ff* *énergique* *sf* *sf* *mf*

[D] *sf* *mf* *f* *sf* *ff* *énergique* *sf* *sf* *mf*

[E] *f* *sf* *ff* *sf* *ff*

al Coda

[F] TRIO *sf* *mf* *sf* *mf* *ff*

[G] *ff* *ff* *sf* *sf*

Chanson de route

[I] Refrain *f* *sf* *f*

[K] *ff* *sf* *sf*

[L] *ff* *sf* *sf* *ff* Coda *ff* *sf*

DOCTEURS

A. GARNIER

PORTA MONTI

A. CAPLET

DOUAUMONT

A. CAPLET

Marche Héroïque de la 5^me Division

BARYTON

8 16 16 [A] 1

f sf f sf fff très en dehors 3 fff sf

[B] *très en dehors sf 3*

[C] *ff*

[D] *ff*

[E] *al Coda*

[F] TRIO *mf sf ff*

[G] *ff très en dehors*

[H] *ff*

[I] Refrain *sf ff*

[K] *mf ff 3 3 3 3 3 3*

[L] *ff*

Coda *ff*

PORTA MONTI

A CAPITOLI

DOUAUMONT

Marche héroïque de la 5^me Division

A. CAPLET

2^me TROMBONE

8 16 16 [A] *ff* *très en dehors* *ff* *très en dehors* *ff* *sonore*

[B] *très en dehors* *sf* [C] *en dehors* *ff* *énergique* *sf*

[D] *mf* *ff* *énergique* *sf*

[E] *ff* *TRIO*

al Coda [F] *ff*

[G] *ff* *Chanson de route*

[H] *ff* *très en dehors* *ff*

[I] Refrain *f* *sf* *f avec entrain* *ff*

[K] *sf* *mf* *ff*

[L] *sf* *ff* *ff* *sf*

Coda *ff* *sf*

POSTAL INFORMATION

A CAPITAL

DOU AUMONT

A. CAPLET

DOUAUMONT

A. CAPLET

Marche Héroïque de la 5^{me} Division

3^{me} ALTO MI b

Tamb. T. et Cl. Tamb.
8 16 16

DOU AUMONT

A. CAPIET

DOUAUMONT

Marche Héroïque de la 5^{me} Division

A. CAPLET

SAXOPHONE TENOR SI ♭

A. Durand, & Fils Editeurs,

D. & F. 10449

Paris, 4, Place de la Madeleine.