Accademia

musica strumentale e vocale dei secoli XVIII e XIX

Nicolò Paganini

Quartetto op. 4 n. 3

per violino, viola, chitarra e violoncello
for violin, viola, guitar and violoncello

a cura di Andrea Schiavina

CHITARRA

**UT ORPHEUS
EDIZIONI**

QUARTETTO

OP. 4 N. 3

per violino, viola, chitarra e violoncello

a cura di Andrea Schiavina

NICOLÒ PAGANINI

Pot-pourri. Allegro

Chitarra

5

10

13

15

19

24

28

33

37

p

f

quasi f

42

47

51

55

59

62

64

67

71

75

cresc.

f

ff

f

p

cresc.

f

cresc.

f

p

81

p

87

quasi f

92

cresc.

98

f

101

p

105

111

115

quasi f

120

cresc. *f*

125

cresc. *f*

128

133

f

Minuetto alla spagnola. Andantino

p

quasi f

6

f

11

p

Trio

dolce

4

7

10

f

14

f

D.C. Minuetto

Romance. Adagio non tanto

4

7

3

12

16

17

19

21

23

25

28

ppp

pp

cresc.

32

quasi *f*

f

p

36

39

cresc.

42

p

46

49

cresc.

52

55

4

62

64

3

68

70

72

73

75

77

79

81

83

segue

Rondò. Allegretto

Rondò. Allegretto

8

p

7

3

f

11

15

f

p

22

f

29

p

f

34

38

44

dolce

50

cresc.
f

57

dolce
f

64

dolce
f

71

cresc.
f
p

78

f

85

p

92

100

quasi f

107

115 *y*

122 *quasi f*

129 *y*

138 *cresc.* *f*

145

153 *p*

160 *f* *3*

164

168 *f* *p*

175

f

182

p *f*

187

191

197

dolce

203

cresc. *f*

210

p

214

217

Minore

221

224

227

231

234

237

240

244

247

250

253

256

260

Maggiore

266

272

277

280

285

solo

dolce

ACCADEMIA

musica strumentale e vocale dei secoli XVIII e XIX
18th and 19th century instrumental and vocal music
musique instrumentale et vocale du XVIII et XIX siècle
collana diretta da / series directed by / collection sous la direction de
Andrea Schiavina

- ACC 01 **VERDI, GIUSEPPE (1813-1901)**
Ernani. Finale del terz'atto ridotto in quintetto da Pietro Amici Boccetti per flauto, due violini, viola e violoncello / *transcribed for quintet by Pietro Amici Boccetti for flute, two violins, viola and violoncello* / transcrit pour quintette par Pietro Amici Boccetti pour flûte, deux violons, alto et violoncelle (*Chirico*)
- ACC 02 **ACERBI, GIUSEPPE (1773-1846)**
3 duetti per due flauti / *for two flutes* / pour deux flûtes (*Bardini*)
- ACC 03 **ROSSINI, GIOACCHINO (1792-1868)**
Il Barbiere di Siviglia. Sinfonia ridotta per flauto, violino e chitarra da Ferdinando Carulli / *transcribed for flute, violin and guitar by Ferdinando Carulli* / transcrit pour flûte, violon et guitare par Ferdinando Carulli (*Martino*)
- ACC 04 **ROSSINI, GIOACCHINO (1792-1868)**
La gazza ladra. Sinfonia ridotta per flauto, violino e chitarra da Ferdinando Carulli / *transcribed for flute, violin and guitar by Ferdinando Carulli* / transcrit pour flûte, violon et guitare par Ferdinando Carulli (*Schiavina*)
- ACC 05 **ROSSINI, GIOACCHINO (1792-1868)**
La pietra del paragone. Ouverture ridotta per flauto, violino e chitarra da Ferdinando Carulli / *transcribed for flute, violin and guitar by Ferdinando Carulli* / transcrit pour flûte, violon et guitare par Ferdinando Carulli (*Pistolozzi*)
- ACC 06 **GIULIANI, GIOVANNI FRANCESCO (ca. 1760-dopo il 1818)**
6 duetti notturni a due soprani con l'accompagnamento d'arpa, o cimbalo, o chitarra francese (*Martino*)
- ACC 07 **CARAFÀ, MICHELE (1787-1872)**
Calipso. Scena lirica per soprano e pianoforte / *for soprano and piano* / pour soprano et piano (*Izzo*)
- ACC 08 **Passatempi musicali o sia Raccolta di Ariette e Duettini per camera inediti, Romanze francesi nuove, Canzoncine Napolitane e Siciliane, Variazioni pel canto, piccoli Divertimenti per Pianoforte, Contradanze, Walz, Balli diversi etc.** (Napoli, 1824-25). Vol. I (*Macchiarella*)
- ACC 09 **CIMAROSA, DOMENICO (1749-1801)**
Sestetto per due violini, viola, violoncello, fagotto e pianoforte / *for two violins, viola, violoncello, bassoon and piano* / pour deux violons, alto, violoncelle, basson et piano (*Coen*)
- ACC 10 **BEETHOVEN, LUDWIG VAN (1770-1827)**
Sinfonia n. 7 op. 92 per due oboi, due clarinetti, due corni, due fagotti e controfagotto / *for two oboes, two clarinets, two horns, two bassoons and double bassoon* / pour deux hautbois, deux clarinettes, deux cors, deux bassons et contrebasson (*Destro*)
- ACC 11 **MAYR, JOHANN SIMON (1763-1845)**
Canzonette veneziane per soprano e pianoforte / *for soprano and piano* / pour soprano et piano (*Colbacchini, Talamini*)
- ACC 12 **BELLINI, VINCENZO (1801-1835)**
Scena e aria «Questa è la valle» per soprano (mezzosoprano) e orchestra / *for soprano (mezzosoprano) and orchestra* / pour soprano (mezzo-soprano) et orchestre (*Lazzara*)
- ACC 13 **SEDLAK, WENZEL (1776-1851)**
10 variazioni per due clarinetti / *for two clarinets* / pour deux clarinettes (*Destro*)
- ACC 14 **CALL, LEONHARD VAN (1767-1815)**
Sérénade op. 75 per chitarra, flauto e viola / *for guitar, flute and viola* / pour guitare, flûte et alto (*Martino*)
- ACC 15 **ORSI, CELESTINO (secc. XVIII-XIX)**
Concerto per viola e orchestra / *for viola and orchestra* / pour alto et orchestre. Partitura e riduzione per viola e pianoforte (*Moretti*)
- ACC 16 **MOLINO, VALENTINO (1766-1824)**
Gran trio concertante op. 10 per violino, viola e chitarra / *for violin, viola and guitar* / pour flûte et piano (*Moretti*)
- ACC 17 **HUGUES, LUIGI (1836-1913)**
La Gioconda di Ponchielli. Fantasia op. 110 per flauto e pianoforte / *for flute and piano* / pour flûte et piano (*Mancini, Vitale*)
- ACC 18 **PAGANINI, NICCOLÒ (1782-1840)**
Quartetto op. 4 n. 1 per violino, viola, chitarra e violoncello / *for violin, viola, guitar and violoncello* / pour violon, alto, guitare et violoncelle (*Schiavina*)
- ACC 19 **PAGANINI, NICCOLÒ (1782-1840)**
Quartetto op. 4 n. 2 per violino, viola, chitarra e violoncello / *for violin, viola, guitar and violoncello* / pour violon, alto, guitare et violoncelle (*Schiavina*)
- ACC 20 **PAGANINI, NICCOLÒ (1782-1840)**
Quartetto op. 4 n. 3 per violino, viola, chitarra e violoncello / *for violin, viola, guitar and violoncello* / pour violon, alto, guitare et violoncelle (*Schiavina*)
- ACC 21 **PAGANINI, NICCOLÒ (1782-1840)**
Quartetto op. 5 n. 1 per violino, viola, chitarra e violoncello / *for violin, viola, guitar and violoncello* / pour violon, alto, guitare et violoncelle (*Schiavina*)
- ACC 22 **PAGANINI, NICCOLÒ (1782-1840)**
Quartetto op. 5 n. 2 per violino, viola, chitarra e violoncello / *for violin, viola, guitar and violoncello* / pour violon, alto, guitare et violoncelle (*Schiavina*)
- ACC 23 **PAGANINI, NICCOLÒ (1782-1840)**
Quartetto op. 5 n. 3 per violino, viola, chitarra e violoncello / *for violin, viola, guitar and violoncello* / pour violon, alto, guitare et violoncelle (*Schiavina*)

Accademia

musica strumentale e vocale dei secoli XVIII e XIX

Nicolò Paganini

Quartetto op. 4 n. 3

per violino, viola, chitarra e violoncello
for violin, viola, guitar and violoncello

a cura di Andrea Schiavina

VIOLINO

**UT ORPHEUS
EDIZIONI**

QUARTETTO

OP. 4 N. 3

per violino, viola, chitarra e violoncello

a cura di Andrea Schiavina

NICOLÒ PAGANINI

Pot-pourri. Allegro

Violino

dolce

f *p* *f*

f

tr

p

dolce

5

9

13

17

21

24

29

34

38

40 *quasi f*

42

44 *cresc. f*

47 *ff*

51 *tr f*

54

56 *dolce*

60 *cresc. f*

65

69 *cresc. f*

72 *p*

76

80

85

90

quasi f

95

cresc.

f

100

p

104

109

dolce

114

117

quasi f

119

121

123

126

129

131

133

Minuetto alla spagnola. Andantino

5

9

14

Trio

p pizz.

f

D.C. Minuetto

Romance. Adagio non tanto

pizz.
mezza voce

arco
ten.

pizz.
arco

p

con espressione

25

pp *ppp*

30

cresc. *quasi f* *f* *dolce*

35

ppp

38

ppp

41

cresc. *p*

44

p

49

cresc.

51

tr

54

pizz.

57

arco

62 *pizz.*

66 *arco*

70 *p*

73 *espressivo*

78 *pp*

83 *ppp*

Rondò. Allegretto

p

7 *f*

13 *f*

19

26

31

37

41

45

50

55

60

68

75

81

88

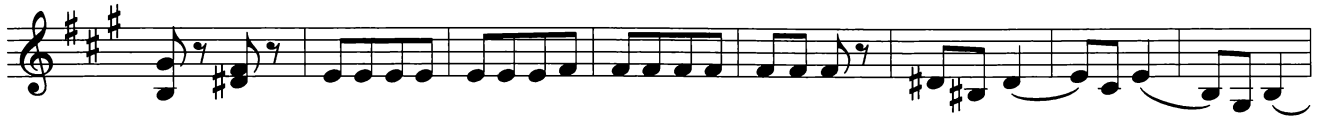

96

104

112

120

123

126

129

133

139

cresc.

144

f

147

150

154

p

161

f

167

f

173

p *f*

179

p

184

f

190

194

198

dolce

203

208

cresc. *f* *tr* *tr*

212

dolce ten.

Minore

219

pizz. *p* *arco*

227

dolce

234

tr

245 *dolce*

253 *pizz.* *arco* *dolce* Maggiore

261

267. *f*

270

273

276 *dolce*

281 *cresc.*

284 *f*

287 *f* 2 *pizz.* *p*

Accademia

musica strumentale e vocale dei secoli XVIII e XIX

Nicolò Paganini

Quartetto op. 4 n. 3

per violino, viola, chitarra e violoncello
for violin, viola, guitar and violoncello

a cura di Andrea Schiavina

VIOLA

**UT ORPHEUS
EDIZIONI**

QUARTETTO

OP. 4 N. 3

per violino, viola, chitarra e violoncello

a cura di Andrea Schiavina

NICOLÒ PAGANINI

Pot-pourri. Allegro

Viola

p

5

f p f

10

f

14

f

19

f

24

dolce

28

f

31

p

35

f

40

quasi f

42

44

cresc. *f*

47

ff

50

f *tr*

53

55

58

p *cresc.* *f*

63

67

cresc. *f*

72

p

76

80

85

90

95

100

104

108

111

116

119

121

123

126

129

132

134

Minuetto alla spagnola. Andantino

6

11

Trio

dolce

6

11

f p f p f p D.C. Minuetto

Romance. Adagio non tanto

pizz.
mezza voce *arco*

6

pizz.

11

arco

16

1. 2.
con espressione

20

p

26

pp *ppp* *con espressione*

31

cresc. *quasi f*

34

f *p*

38

cresc.

43

p

46

49

cresc.

51

tr

53

55

59

64

69

73

77

82

Rondò. Allegretto

dolce

6 *f*

12 *f*

19 *p*

24 *f* *p*

31 *f*

39

47 *dolce* *cresc.* *f*

58

f *dolce* >

63

f *dolce* >

68

72

cresc. *f*

75

f *p*

82

f *p*

90

98

quasi f

106

114

122

130

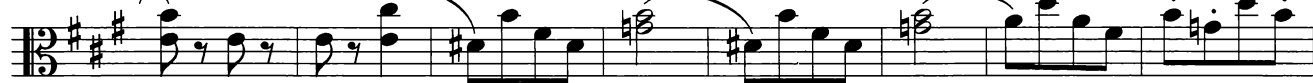

138

145

148

151

155

160

167

174

179

187

195

204

Minore *pizz.*

212

p

220

arco

dolce ten.

227

dolce

235

pizz.

244

arco

dolce

252

Maggiore

261

p *f*

269

277

p *cresc.* *f*

285

pizz. *p*

Accademia

musica strumentale e vocale dei secoli XVIII e XIX

Nicolò Paganini

Quartetto op. 4 n. 3

per violino, viola, chitarra e violoncello
for violin, viola, guitar and violoncello

a cura di Andrea Schiavina

VIOLONCELLO

**UT ORPHEUS
EDIZIONI**

QUARTETTO

OP. 4 N. 3

per violino, viola, chitarra e violoncello

a cura di Andrea Schiavina

NICOLÒ PAGANINI

Pot-pourri. Allegro

Violoncello

6

11

16

22

27

33

38

43

49

54

p *f* *f* *p* *p* *quasi f* *cresc.* *f* *ff* *f*

p *cresc.* *f*

64

69

73

dolce

77

80

83

87

90

92

94

cresc.

96

f

99

102

p

107

112

117

quasi f

122

cresc. *f* *cresc.*

127

f *f*

132

Minuetto alla spagnola. Andantino

6

11

Trio

7

12

Romance. Adagio non tanto

5

10

15

22

29

35

39

44

48

53

58

63

68

74

81

pp *ppp*

cresc. *quasi f* *f*

p

cresc. *p*

cresc.

pizz.

arco *ten.*

pizz.

arco

pp *ppp*

Rondò. Allegretto

p

7

f

15

f *p*

23

f *p*

31

f

39

47

dolce *cresc. f*

58

f *dolce* *f* *dolce*

67

cresc. *f*

75

f *p*

82

f *dolce*

88

con espressione

95

quasi **f**

101

104

107

110

114

118

dolce

This block contains three staves: measures 110-113, 114-119, and 118-123. The music transitions from the previous sixteenth-note texture to a more lyrical, flowing line. The instruction "dolce" is written below the first staff. The key signature remains three sharps.

120

quasi **f**

128

136

cresc.

144

f

153

161

169

177

185

193

201

Minore

212

219

227 *arco*

237 *pizz.* *arco*

248 *pizz.*

258 *Maggiore* *arco* *p*

265 *f*

272 *p*

281 *cresc.* *f*

287 *f* *2* *pizz.* *p*