

Sonatina No. 5 in F major

H. 452

C.P.E. Bach, 1762

VIOLIN 1

Largo

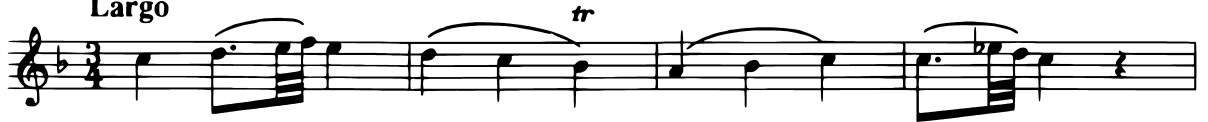

37 *tr*

41 *tr* *p*

46 *f* *tr*

50 *3* *tr*

56 *tr* *p*

61 *f* *tr* *p* *f*

66 *tr* *3* *p* *pp*

73 *f* *3*

80 *f* *tr*

84 *f* *tr* *tr*

91 *p*

95 *f* *tr* *p* *f*

100 *tr* *3* *p* *pp*

107 *f* *3* *tr*

111 *3* *f* *tr*

118 *3* *f* *tr* *tr*

Allegro
senza sordini

5

10

15

21

31

36

42

47

53 *7* *ff*

63

68 *3* *p*

74 *tr* *ff* *f*

79

84 *tr*

89 *4*

97 *ten.*

102 *3* *7* *ff*

113

p

118

p

123

ff

129

tr

ff

134

139

tr

4

148

ten.

153

7

164

ff

Andante

Violin 1 musical score, page 8, Andante tempo. The score is written in treble clef with a key signature of one flat (B-flat) and a 3/4 time signature. The tempo is marked "Andante". The score consists of eight staves of music, with measure numbers 4, 7, 13, 16, 22, 25, 29, and 35 indicated at the beginning of their respective staves. The dynamics are marked "ff" (fortissimo) at the beginning of measures 4, 13, 16, 25, and 29. The music features a variety of rhythmic patterns, including eighth and sixteenth notes, and rests. There are also some specific markings such as "4" above a rest in measure 4, "2" above a rest in measure 25, and "4" above a rest in measure 29. The score ends with a double bar line and a fermata in measure 35.

39 *ff* 40
[Cembalo solo]

81 4
[Flutes] *ff*

87 4

93 *ff*

96 4
ff

102

105 2
ff

109 4
ff

115 3

120 **40** **18** *[Cembalo]* **4**
[Cembalo solo] *[Flutes]*

185 *ff*

188 **4** *ff*

194 **4**

201 *ff*

204 **2**

208 **4** *ff*

214

217 **2** *ff*
