

HORN 1 in F

Musica da Camera
No. 4

SYMPHONY No.4

Edited by RICHARD PLATT

THOMAS AUGUSTINE ARNE
(1710-1778)

1. Tempo Moderato

5

12

20

25

32

39

55

f

p

3

3

1

6

10

HORN 1 in F

149

157

163

167

171

2. Larghetto

8

13

21

39

HORN 1 in F

3. Vivace

7 *p* 6 *f*

19 *p* solo 1

29 *f* tutti *p* solo 1

38 *f* tutti

45 *p* 2 2 *f*

56 solo

63

68 *tutti* 4

77 3 *p* solo

87 *f* tutti 1

92 2

96

HORN 2 in F

Musica da Camera
No. 4

SYMPHONY No.4

Edited by **RICHARD PLATT**

THOMAS AUGUSTINE ARNE
(1710-1778)

1. Tempo Moderato

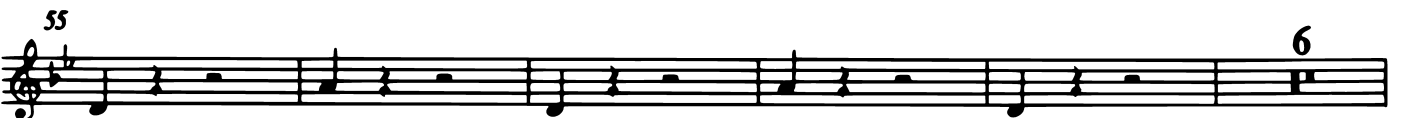
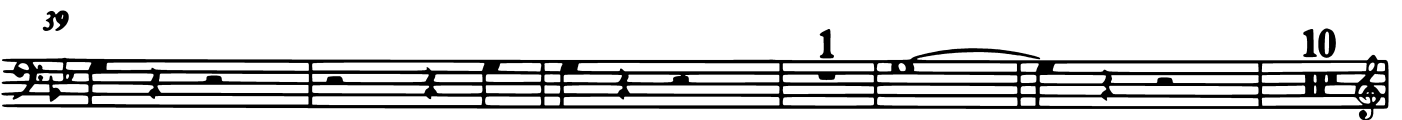
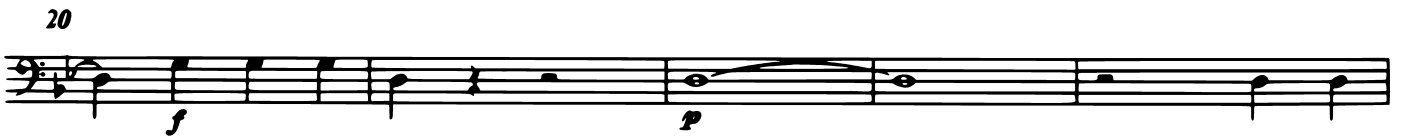
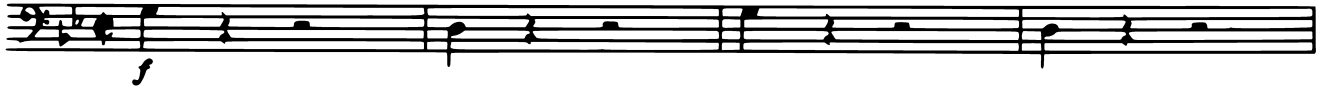

HORN 2 in F

66

3

75

p

4

83

1 2 3 4 5 6 7

p dim. *pp*

91

4 8

f

107

112

3

p

119

1 1

f

125

2 3

135

4 7

HORN 2 in F

149

157

163

167

171

2. Larghetto

13

21

39

HORN 2 in F

3. Vivace

7 *p* 6 *f*

19 *p* solo 1

29 *p* solo 1

38 *f* tutti

45 *f* tutti 2 2

56 solo

63

68 4 tutti

77 3

87 *f* tutti *p* solo 1

92 2

96