CORNO V in F
in distanza

Symphony No. 2
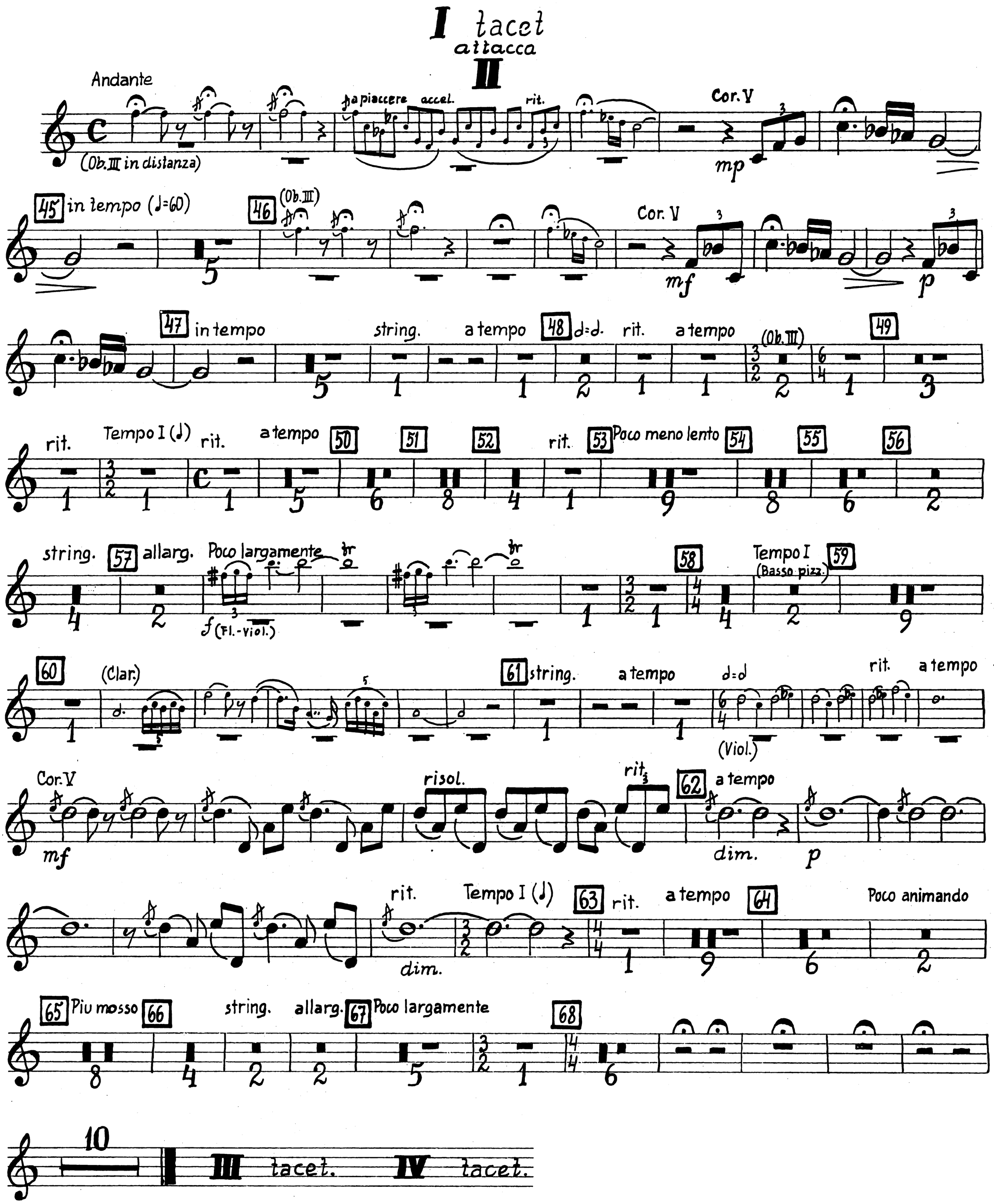
Leevi Madetoja Op. 35