

Der Messias

Oratorium

W.A. Mozart

PARTE PRIMA

Nº 1 Overtura: *tacet*

Nº 2 Recitativo accompagnato ed Aria (Tenore, Flauti): *tacet*

Nº 3 Coro
Allegro

6

74 11 4
Clar.

34

40 tr 2

47 2 1

54 1

60 4 Cor.

Oboe I

69

75

82

93

100

107

114

121

127

133

Nº 4 Recitativo accompagnato ed Aria
Allegro maestoso

28

Basso: Er kommt, spricht Gott der Herr.

Oboe I

Aria

Larghetto

Fl. I

Oboe I

4

Nº 5 Coro
Allegro

17 Viol. I *f*

22

27

32

37

41

46

51

55

Recitativo: *tacet*

Nº 6 Aria (Soprano II) e Coro: *tacet*

Nº 7 Recitativo accompagnato ed Aria (Basso): *tacet*

Nº 8 Coro
Andante allegro

6 tr

23

¶ Sopr. (Schul-)ter, auf sei-ner Schul-ter, und sein

Oboe I

32 *Viol. I*
Nam' wird ge-nen-(net) *f*

36 *Viol. I*
f

50 *Viol. I*
f

67 *Viol. I*
f

71

75

80

84

88

92

95

97

Oboe I

6

Nº 9 Pifa

Larghetto e sempre piano

p

5

2

11

Fine

18

da capo al Fine

Recitativo: *tacet*

Nº 10 Recitativo accompagnato: *tacet*

Recitativo: *tacet*

Nº 11 Recitativo accompagnato

Andante

6

Soprano II: die lob-ten Gott und spra-chen.

p

Strch.

Nº 12 Coro

6

7

p

f

12

p

Oboe I

Nº 13 Aria (Tenore): *tacet*

Recitativo: *tacet*

Nº 14 Aria (Soprano I): *tacet*

Nº 15 Coro
Andante

Fine della prima parte

PARTE SECONDA

Nº 16 Coro

Largo

Nº 17 Aria (Soprano II): *tacet*

Nº 18 Coro

Largo e staccato

Oboe I

12

17

23

Nº 19 Coro: *tacet*

Nº 20 Coro

Allegro moderato

5 1

10 6 Viol. I

20 9 Viol. I

31 2

35 15 Viol. I

53 8

Oboe I

10

64

1

3

72

Adagio

8

85 Viol. I, I

Nº.21 Recitativo accompagnato: *tacet*

Nº.22 Coro: *tacet*

Nº.23 Recitativo accompagnato ed Aria (Soprano II): *tacet*

Nº.24 Recitativo accompagnato ed Aria (Soprano I): *tacet*

No. 25 Coro

A tempo ordinario

Viol. I

2

7

4

15

7

26 Viol. I

1

37

Oboe I

35

39

43

47

51

55

59

63

67

70

73

Recitativo

Sopr. II: Sohn, von E - wig - keit her bist du es!

Nº 26 Coro

Andante allegro

Nº 27 Aria (Soprano I): *tacet*

Nº 28 Coro: *tacet*

Oboe I

Nº 29 Aria

Allegro

Nº 30 Coro: *tacet*

Recitativo: *tacet*

Nº 31 Aria (Tenore): *tacet*

Oboe I

14

Nº 32 Coro

Oboe I

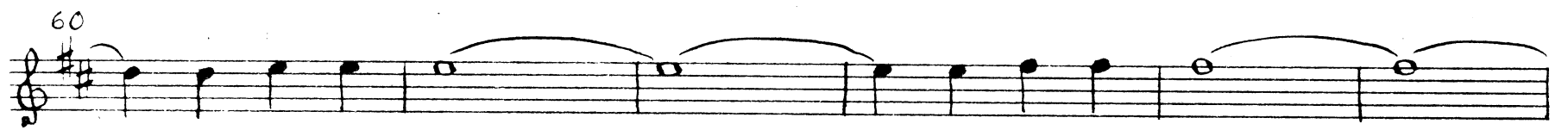

Fine della seconda parte

PARTE TERZA

Nº 33 Aria (Soprano I): *tacet*

Oboe I

16

Nº34 Coro

Coro primo

Grave

Coro secondo

Allegro

Coro terzo

Grave

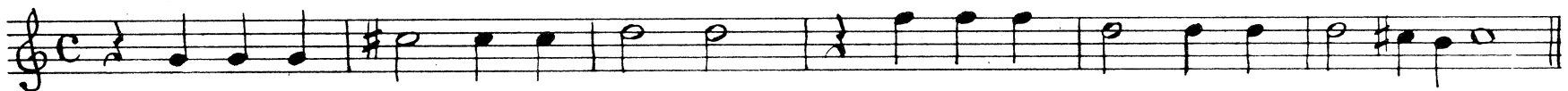

Coro quarto

Allegro

Nº 35 Recitativo accompagnato ed Aria (Basso): *tacet*

Recitativo: *tacet*

Nº 36 Duetto (Soprano II - Tenore): *tacet*

Nº 37 Coro : *tacet*

Recitativo accompagnato

Adagio

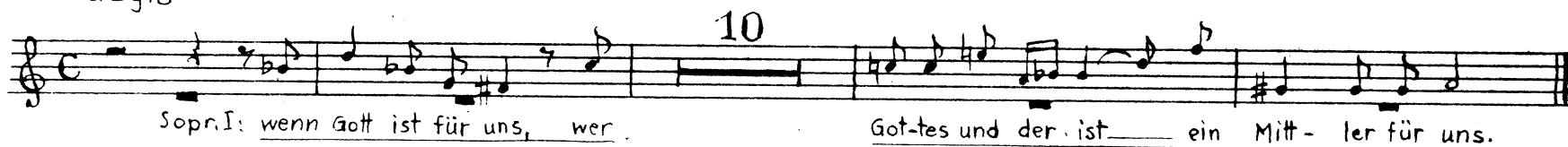

Nº 38 Coro

Largo

Andante

Largo

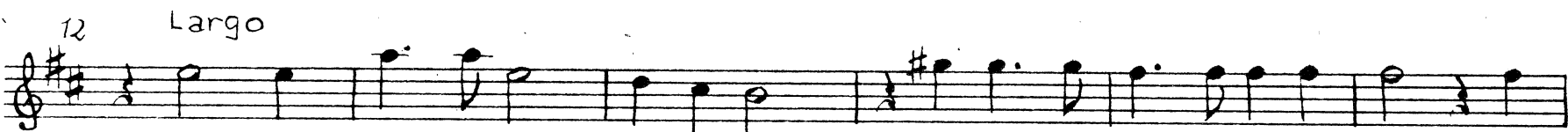

Andante

Larghetto

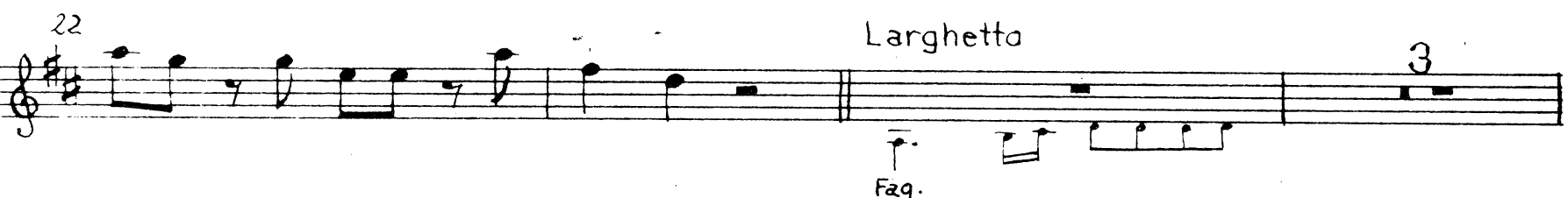

Oboe I

18

28

31

34

37

40

43

46

50

55

59

63

67

Adagio

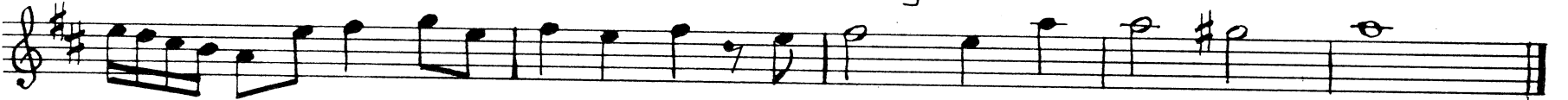

Coro ultimo

Allegro moderato

16

29 Viol. I

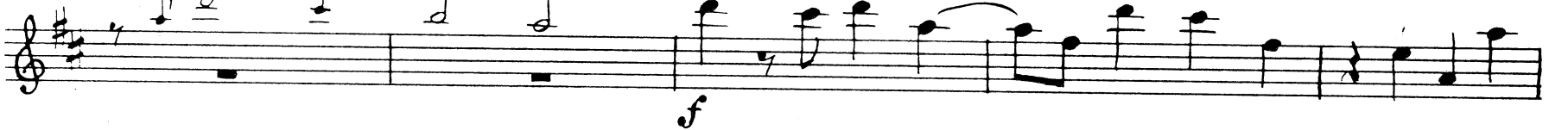

34

40

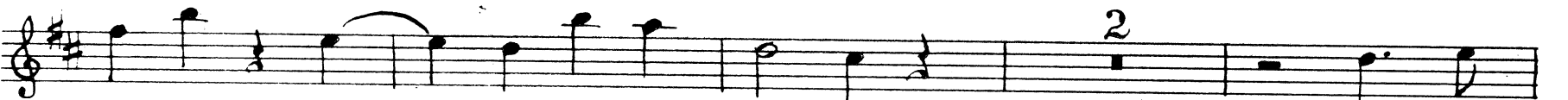

46

49

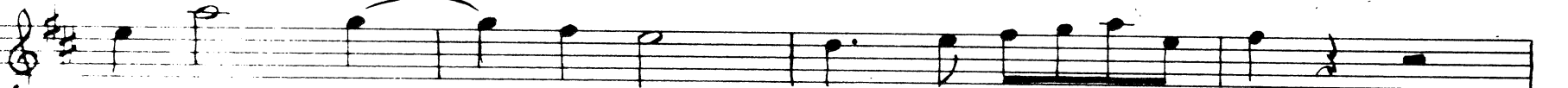

Oboe I

20

53

58

63

66

70

73

76

81

84

Adagio

Der Messias

Oratorium

W.A. Mozart

PARTE PRIMA

Nº1 Overtura: *tacet*

Nº2 Recitativo accompagnato ed Aria (Tenore, Flauti): *tacet*

Nº3 Coro
Allegro

6

74

11

4

Clar.

34

40

47

2

1

54

1

60

4

Cor.

Oboe II

2

69

75

82

93

100

107

114

121

127

133

Nº4 Recitativo accompagnato ed Aria
Allegro maestoso

28

Basso: Er kommt, spricht Gott der Herr.

Oboe II

Aria

Larghetto

Fl. I

Oboe II

4

Nº 5 Coro
Allegro

Viol. I

17

22

27

32

37

41

46

51

55

Recitativo: *tacet*

Nº 6 Aria (Soprano II) e Coro: *tacet*

Nº 7 Recitativo accompagnato ed Aria (Basso): *tacet*

Nº 8 Coro
Andante allegro

6

tr

23

Sopr. II (Schul-)ter, auf sei-ner Schul-ter, und sein

Oboe II

32 *Viol. I*
Nam' wird ge-nen-(net) *f*

36 *Viol. I*
10

50 13

67 *Viol. I*
f

71

75

80

84

88

92

95

97

Oboe II

6

Nº 9 Pifa

Larghetto e sempre piano

12
p

5

2

11

3

Fine

18

da capo al Fine

Recitativo: *tacet*

Nº 10 Recitativo accompagnato: *tacet*

Recitativo: *tacet*

Nº 11 Recitativo accompagnato

Andante

6

Strch.

Soprano II: die lob-ten Gott und spra-chen.

Nº 12 Coro

6

7

p

f

12

1

p

Oboe II

Nº 13 Aria (Tenore): *tacet*

Recitativo: *tacet*

Nº 14 Aria (Soprano I): *tacet*

Nº 15 Coro
Andante

Fine della prima parte

PARTE SECONDA

Nº 16 Coro

Largo

tr

6

10

14

18

24

28

Nº 17 Aria (Soprano I): *tacet*

Nº 18 Coro

Largo e staccato

tr

6

Oboe II

12

17

23

Nº 19 Coro: *tacet*

Nº 20 Coro

Allegro moderato

5

1

70

6

Viol. I

20

9

Viol. I

31

2

35

15

Viol. I

53

8

Oboe II

10

64 Viol. I

72 Adagio

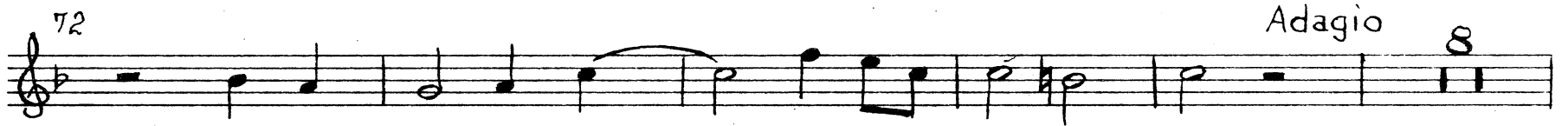

85 Viol.

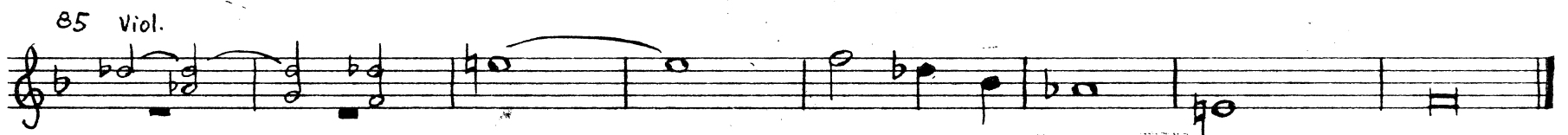

Nº 21 Recitativo accompagnato: *tacet*

Nº 22 Coro: *tacet*

Nº 23 Recitativo accompagnato ed Aria (Soprano II): *tacet*

Nº 24 Recitativo accompagnato ed Aria (Soprano I): *tacet*

Nº 25 Coro

A tempo ordinario

Viol. I

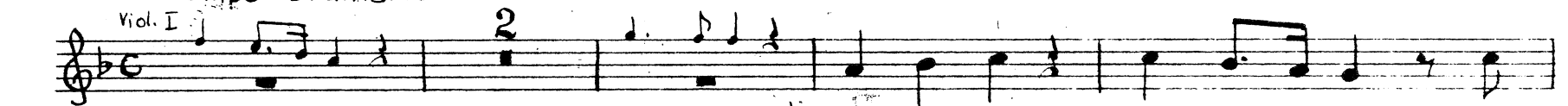

7

11 4 7

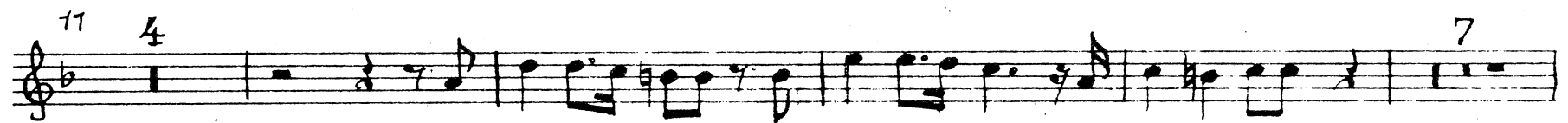

26 Viol. I

37

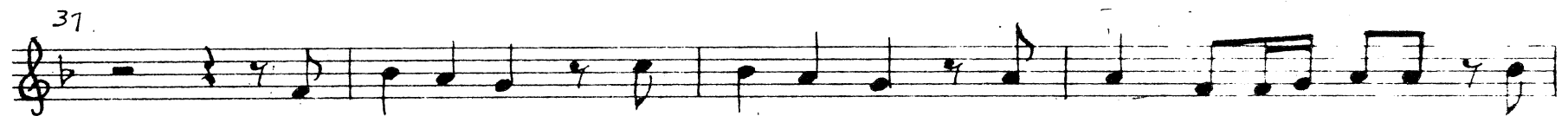

Oboe II

35

39

43

47

51

55

59

63

67

70

74

Recitativo

Sopr. II: Sohn, von E - wig - keit her bist du es!

Nº 26 Coro

Andante Allegro

Nº 27 Aria (Soprano I): *tacet*

Nº 28 Coro: *tacet*

Nº29 Aria

Allegro

5

11

14

10

1

28

f

5

37

2

43

11

p

10

67

p

f

72

Fine

75

19

Viol. I

1

da capo

Nº30 Coro: *tacet*

Recitativo: *tacet*

Nº31 Aria (Tenore): *tacet*

Oboe II

14

Nº 32 Coro

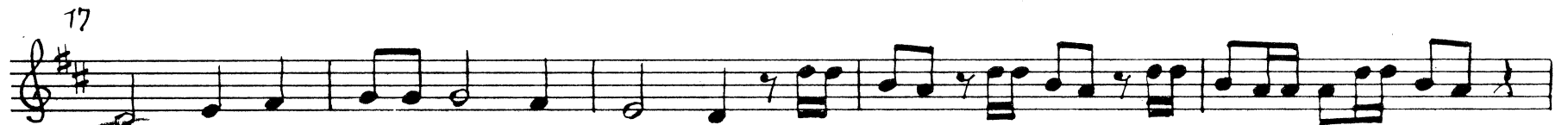
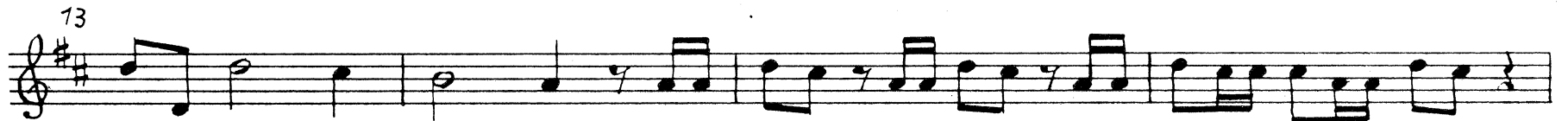
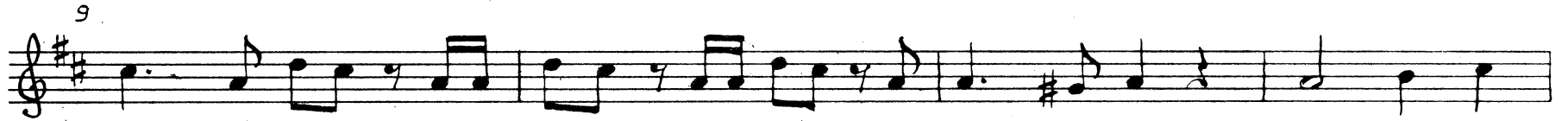

Oboe II

Fine della seconda parte

PARTE TERZA

Nº 33 Aria (Soprano I): *tacet*

Oboe II

16

Nº34 Coro

Coro primo

Grave

Coro secondo

Allegro

Coro terzo

Grave

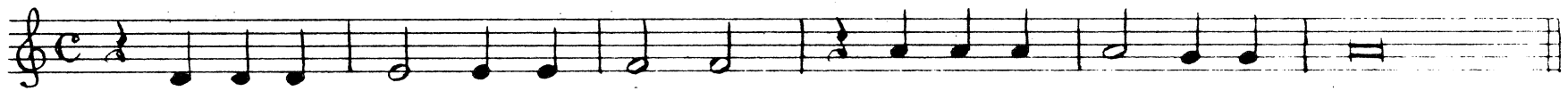

Coro quarto

Allegro

Nº 35 Recitativo accompagnato ed Aria (Basso): *tacet*

Recitativo: *tacet*

Nº 36 Duetto (Soprano II - Tenore) *tacet*

Nº 37 Coro : *tacet*

Recitativo accompagnato

Adagio

Nº 38 Coro

Largo

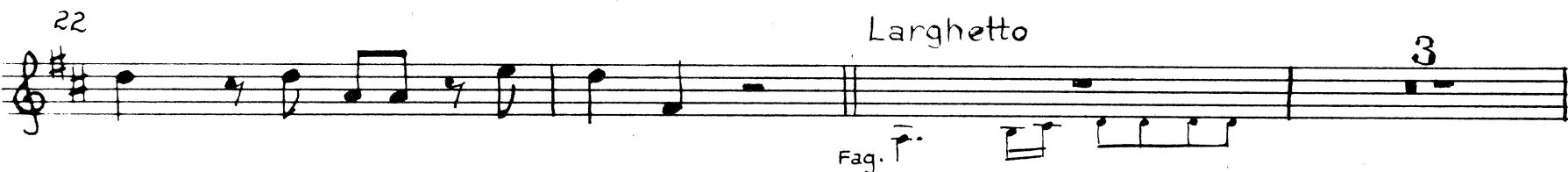

Oboe II

28

31

1 Ob. I

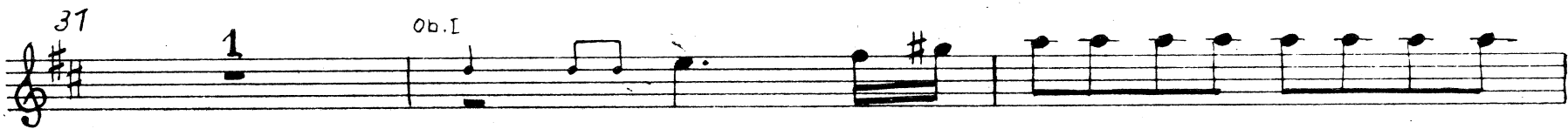

34

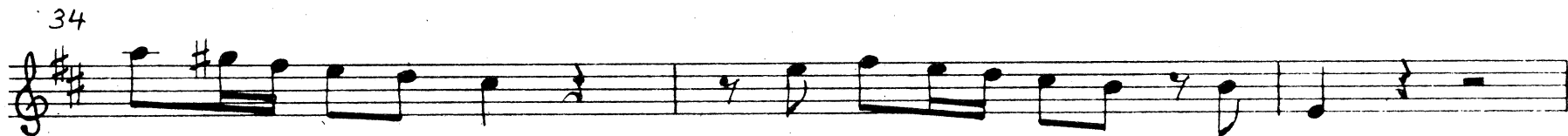

37

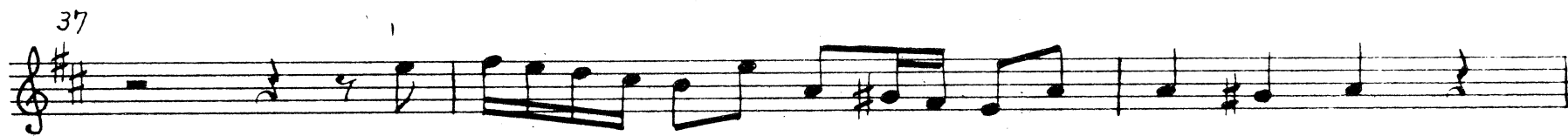

40

43

46

50

55

59

Oboe II

63

67

Adagio

Coro ultimo

Allegro moderato

76

Fag. I

11

Clar. I

86

96

Viol. I

f

116

2

136

2

Ob. I

Oboe II

20

46

50

54

58

63

67

71

75

80

84

Adagio