

ORPHÉE ET EURIDICE

Oper in 3 Akten

Christoph W. Gluck

Ouverture - Tacet

ACTE PREMIER

ERSTER AKT

Chœur

Moderato

in B

10

4

8

12

16

21

sf *sf* *sf*

26

31

35

39

43

47

51

55

59

Pantomime

69 Lentement 34

Chœur

105 in B Lentement

p *sf* *sf*

109

113

117

121

f

125

pp

129

f 5

Ritournelle-Tacet

Scène II

Szene II.

Lentement

30

3

Lento

35

13

1

6

Lentement

55

30

3

89

7

Viol. I

99

1

105

1

Lentement

109 Viol. I

in B

f

p

114

p

119

1

124

129

134

139

Tacet

Fin du 1^{er} Acte

Ende des ersten Aktes

ACTE DEUXIEME

ZWEITER AKT

Scène I

Szene I

Maestoso

4

4

4

4

11

9

Prélude

Orch. II Andante
20 Viol. I pizz.

Chœur

23 Très marqué
in B

Arie de Furie

33 Vif

22

Viol. I

Chœur

57 Très marqué

Clarinete I

61

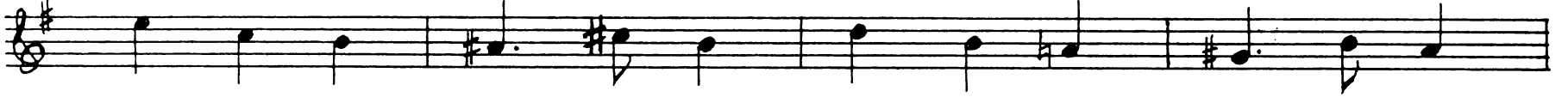

65

69

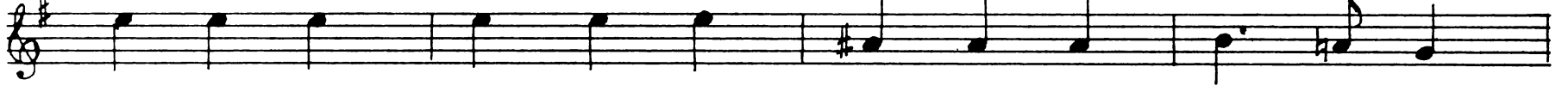

73

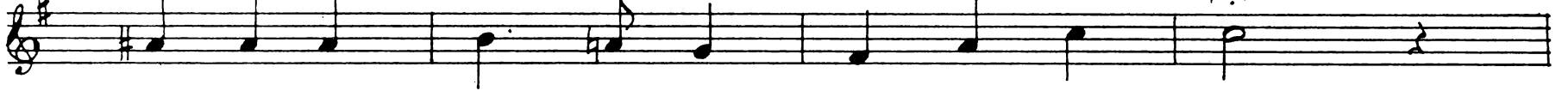

77

81

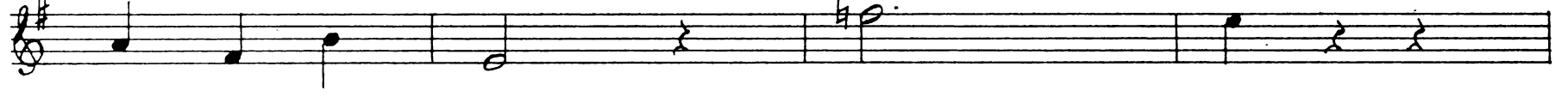

85

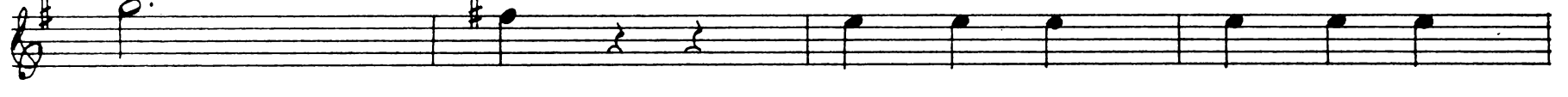

89

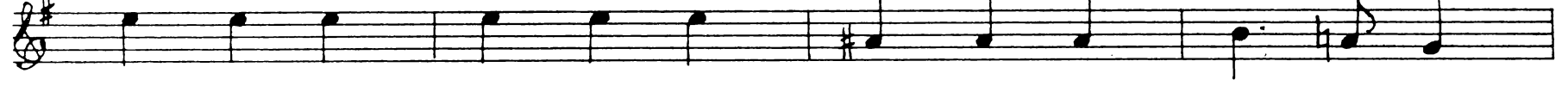

93

un peu lent

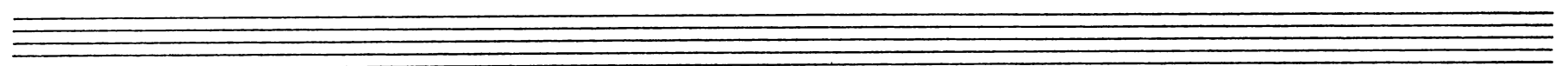

8 Clarinetto I

97 5 1

f f

105 9

Orch. II
Viol. I. pizz.

f f

117 4

f f

125 1 4

f f f

133 8

Orch. II
Viol. I.

f f

Choeur

145 Un peu lent

mf

149 Moins lent

f

154

f

159 Animé

ff

164

169

174

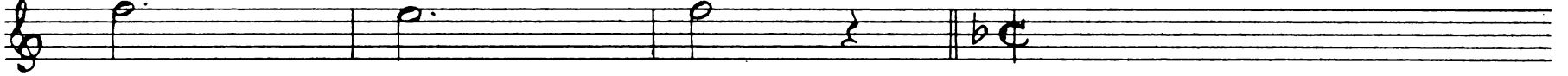

177 *Sans lenteur* 177 *Orch. II Viol.*

196

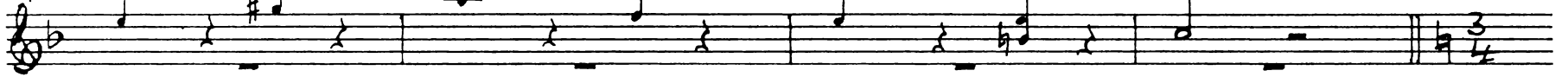

Chœur

200 *un peu lent*
in B
mf

205

210

215

Clarinetto I

221 *Un poco lent* 9

Viol. I. Orch. II

sf *sf*

232 *pizz.*

Chœur

236 *Lent*

pp

240

245 *Allegro*

ff

250

255

260

265

270

p calando al pp

275

8

Air de Furies - Tacet

Scène II

Szene II

Ballet des Ombres heureuses -

Tacet

Air

Dolce con espressione

93

7

7

Mineur

109

7

7

Majeur

15

Gracieux

141

10

Viol. I

195

pp

199

f

203

205

doux

p

208

212

cresc.

f

216

doux

p

220

224

cresc

f

228

Tacet

Fin du II^e Acte

Ende des zweiten Aktes

ACTE TROISIÈME

DRITTER AKT

Scène I

Szene I

Animé

33

Lent

1

33

Duo

Andante

68

6

Viol. I

77

in B

81

2

86

poco a poco cresc.

Clarinetto I

90 6 *f*

99 *f*

103 1

107 *f*

111 11

Viol. I

124 *f p f p f*

127 *mf*

131 *cresc. f p*

135 **2**

140

144

148

152

155

Tacet —

Scène II Szene II

Tacet —

Tacet —

576

p *f* *p* *f* *p*

580

f *pp* *f* *p*

584

2^e Couplet

8

Viol. I

595

ff

601

f *cresc.*

605

ff *p*

609

f *p* *f* *p*

613

f *pp* *f* *p*

617

cresc. *f*

621

Chaconne

622 27 ob.I p

652 in A 5

661 38 ob.I p

702

708 sf 4

716 27 Viol. I

746

750 *p* poco a poco cresc

753 *f* *ff*

756

760

763 *bu* 57

822 *ob. I* *p* *p*

828 5

836 *Viol. I* 31

871 *p* *cresc.*

874 *f*

Clarinetto I

877

879

881

ff

884

887

890

922 Viol. I

p

926

930

p *cresc.*

933

936

f

939

941

943

945

ff

949

952

p *trill*

955

f

964

968

971

Fin de l'opéra
Ende der Oper