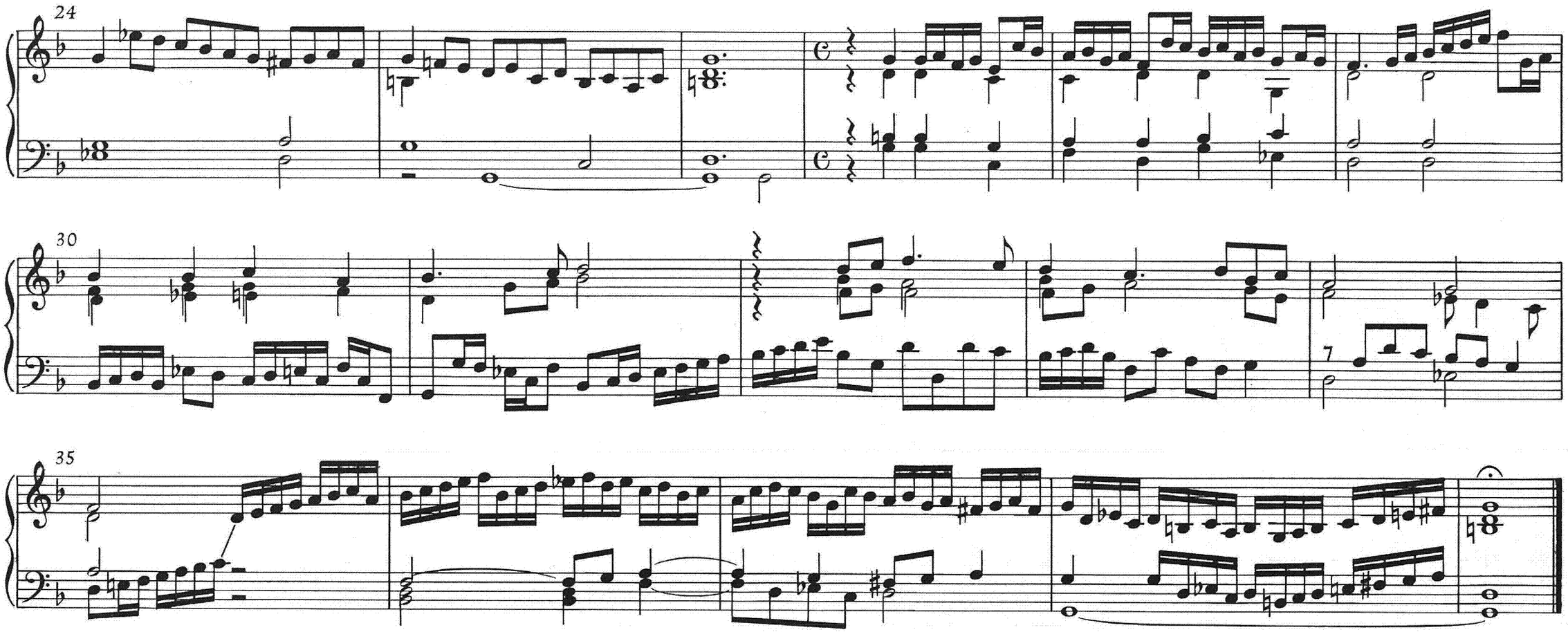

27. O lux beata trinitas

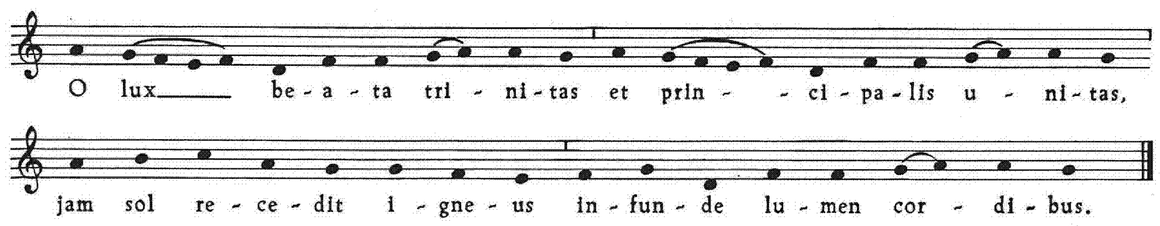

Eler 1588

[1. VERSUS]

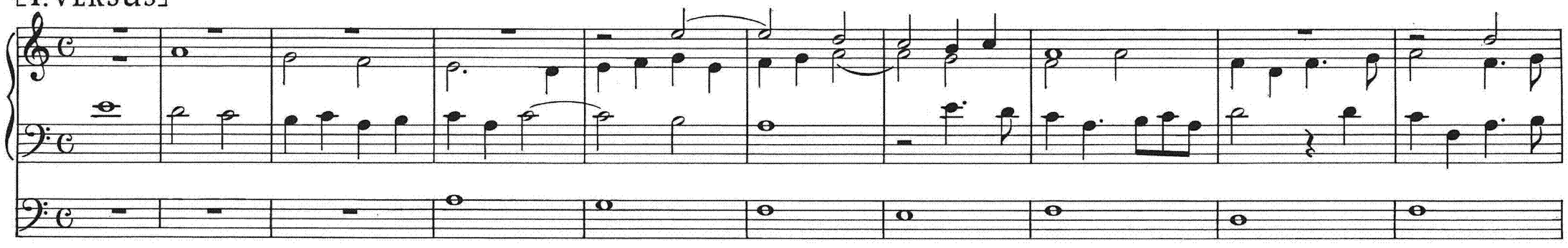

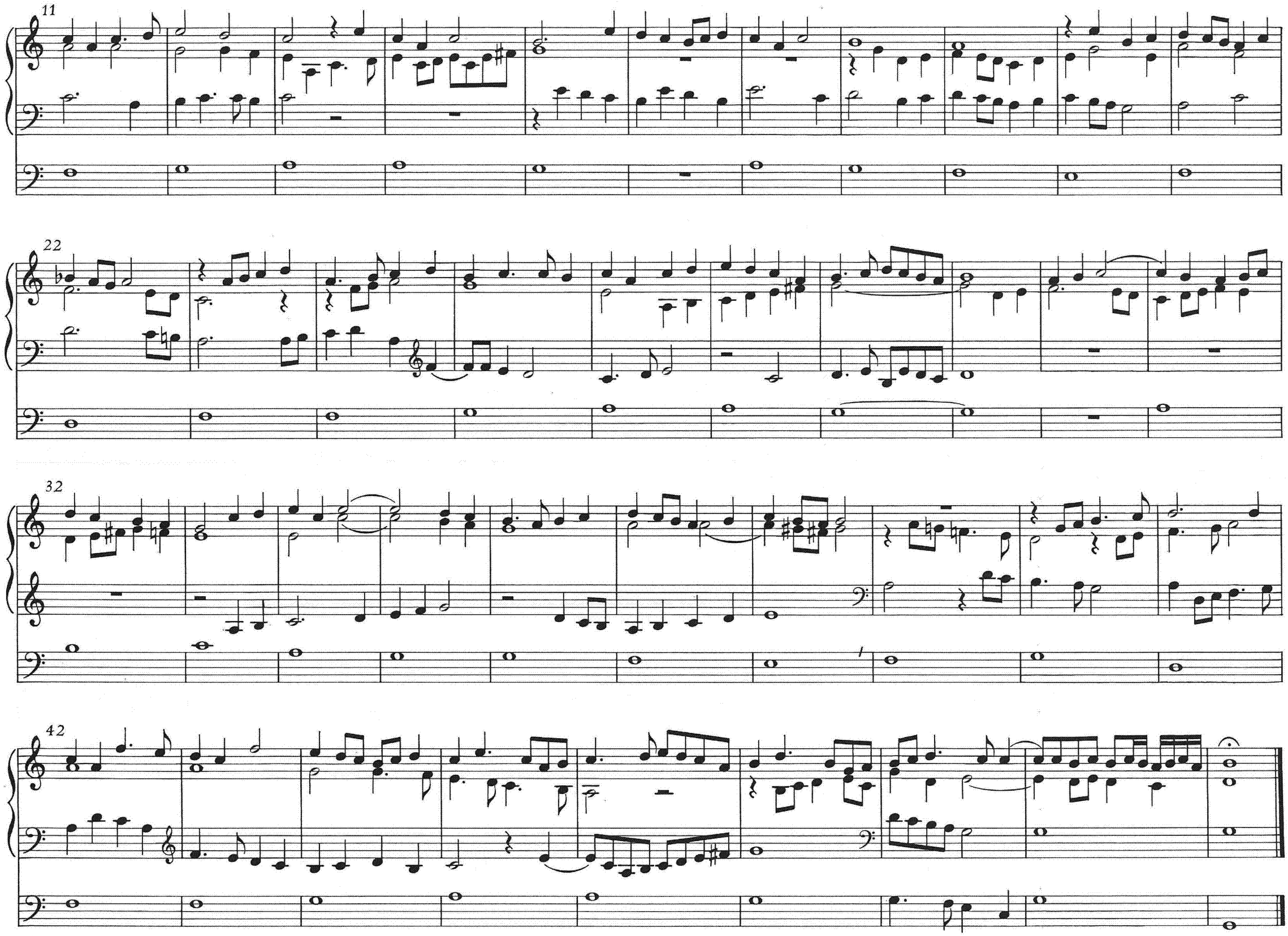
11
22
32
42

2. VERSUS

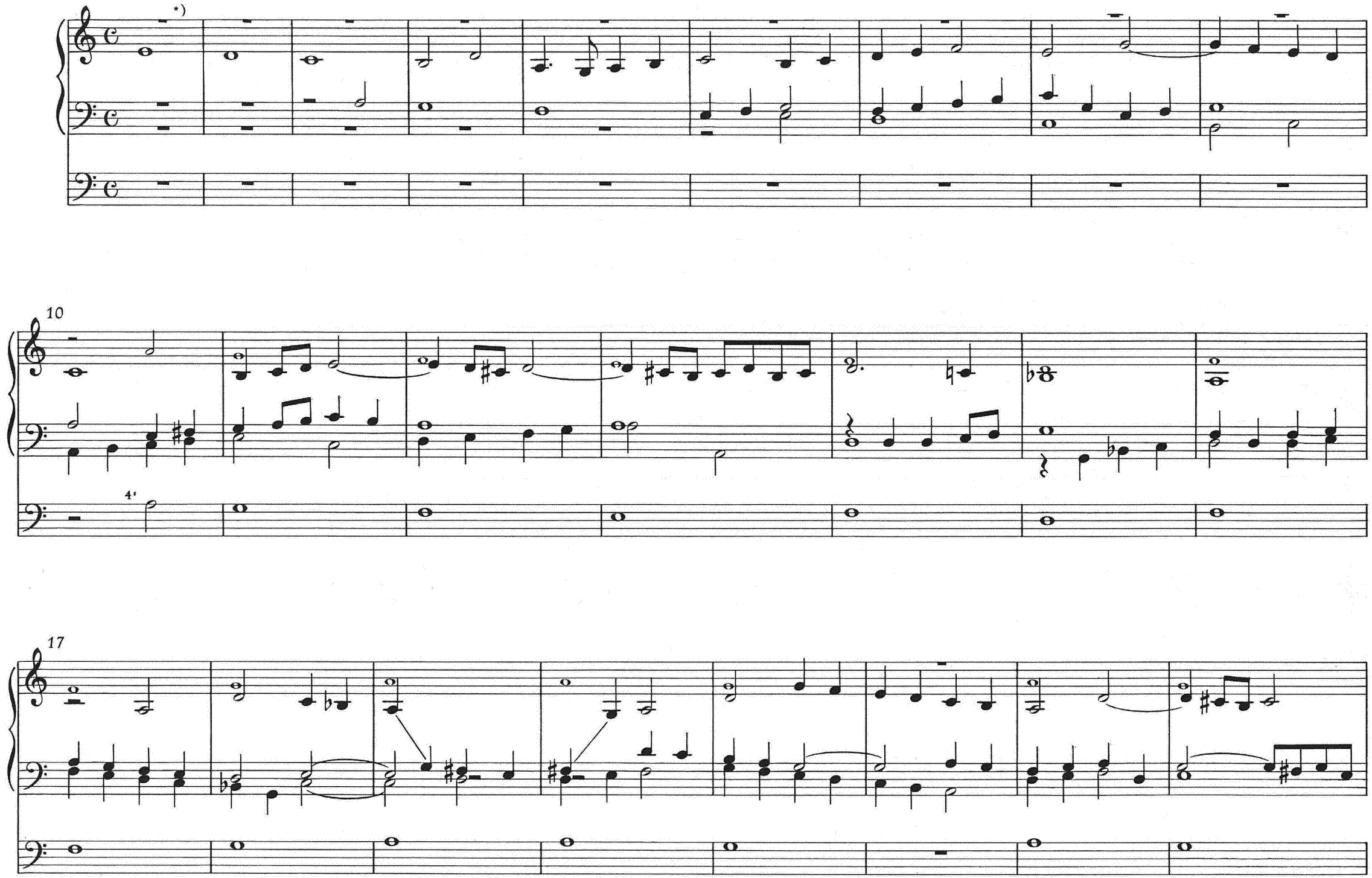

*) Der in der Oberstimme liegende c. f. kann entweder im Manual (kleingestochene Noten) oder im Pedal (mit 4') ausgeführt werden.

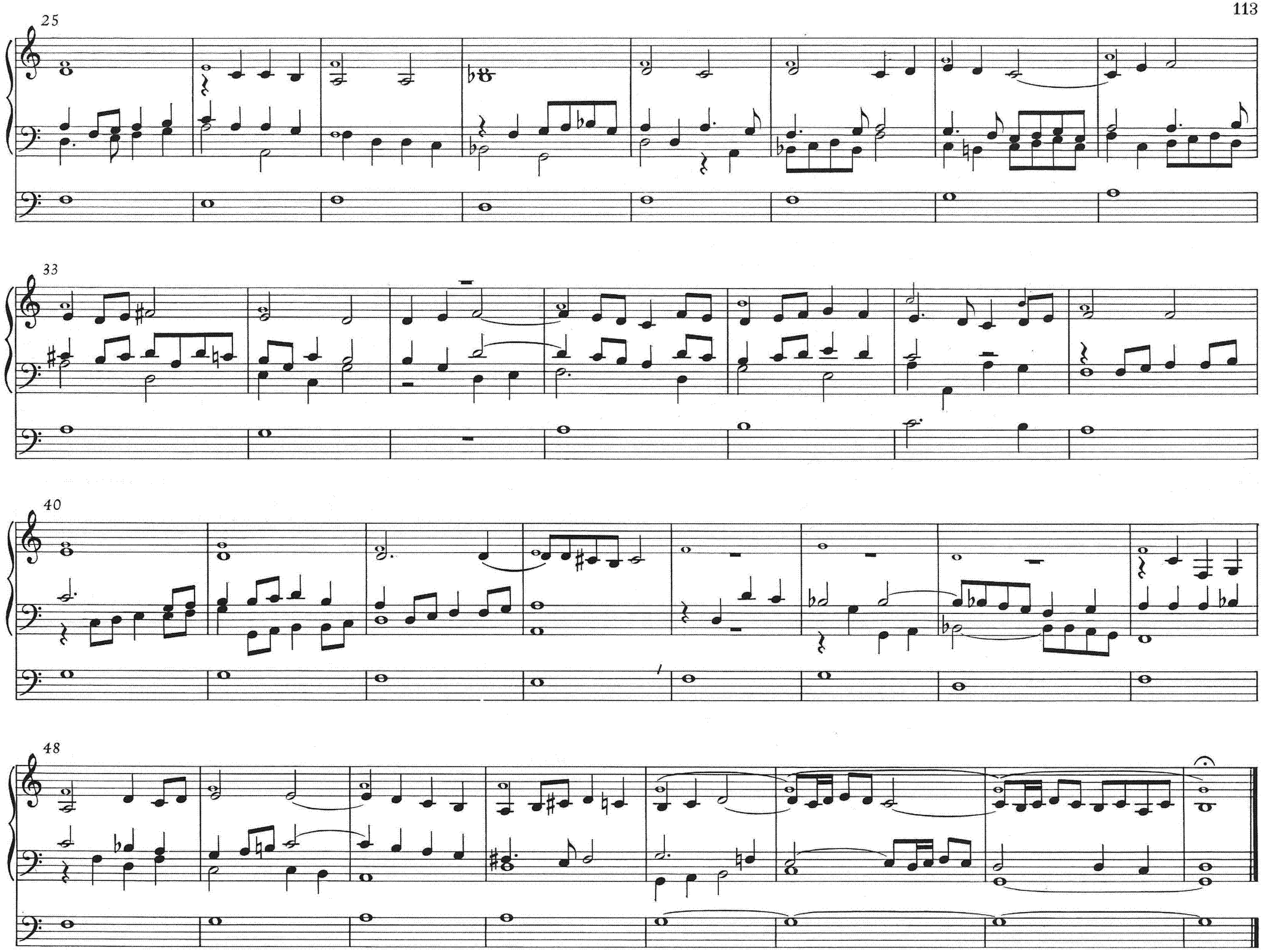
25
33
40
48