

Tuba

SYMPHONY No. 5

S. PROKOFIEFF. Op. 100

Andante

1

p 35

p 235

mf

f

2

mf

ff

mp

mf

p

f

espress.

mf

2

3

4

Tuba

- Staff 1:** *mf pesante* (mezzo-forte pesante)
- Staff 2:** *mp* (mezzo-piano), *f* (forte), *scand.* (scandalo)
- Staff 3:** *f* (forte), *mf* (mezzo-forte), *poco piu mosso* (poco più mosso)
- Staff 6:** *ff* (fortissimo)
- Staff 7:** *f* (forte), *scand.* (scandalo)
- Staff 9:** *dim. poco a poco* (diminuendo poco a poco), *mf* (mezzo-forte), *calando* (calando)

Tuba

Four empty musical staves, each consisting of five lines, provided for additional notation or practice.

Tuba

14

15

16

17

18

Tuba

mf *espress.* 19

mf

f *espress.*

20

f *b*

f *sf* *b*

21 *Poco più mosso*

Tuba

22 *cresc.*

ff

mf

f

mf *rit, ma non*

troppo *mp* **23** *Tempo I*

f *ff*

cresc. *ff* **24**

f

Tuba

Sub f

25 *Meno mosso*

II

26 *Allegro moderato*

27 *Fag.*

28 *Cor. I-II*

30 *Cl., Fag.*

Tr-ne III

Cor. I-II

33 *Pochissimo più animato*
Tuba

Tuba

8

35

36 *Meno mosso*

ob., ce.

37 *Più mosso*

38

39 Cor. I-II *mp*

mf

40

41

42 Tr. I

43

44

dim.

mp

Tuba

45

46 *f* 47 *Meno mosso*
ob., ce.

48 *rit.* *a tempo* *L'istesso tempo*

49 *mf* *mp*

51 *Allegro marcato, come prima*

Tuba

Cor. ingl.

52

9

53

mf

54

pp

p

p#

55

p

p#

mp

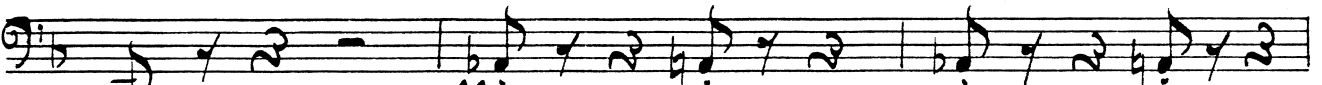
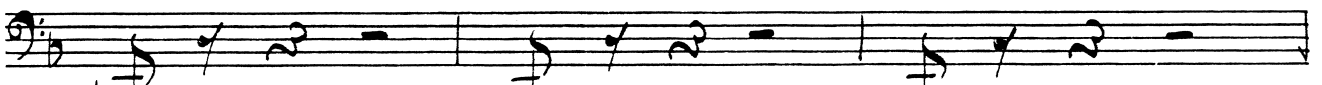

56

ff

ff

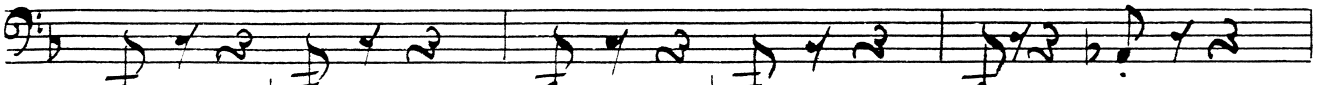

57

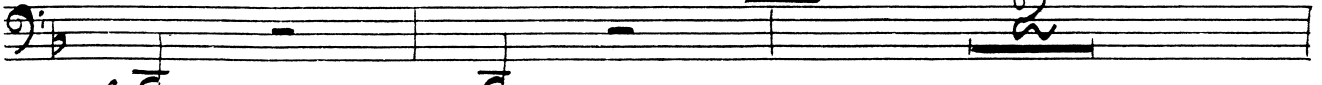

f

mf

cresc.

III

58 *Adagio*

Tuba

64

65 *f* *espress.*

66 *mf* *espr.*

67 *rit.* *a tempo*

68 *mp* *mf*

69 *Poco più animato*

70 *f b. vol.* *solo*

cb?

Tuba

later

mf cresc.

71

ff

dim.

mf

dim.

mf

dim.

72

Archi

dim.

p

mf

p

mf

73

mp

walk and

p

cresc.

ff

mf

mf

dim.

75

ff

76

dim.

ff

dim.

Tuba

Cl. I Solo

Tuba

IV

Tuba

mp *voll*

88 89 Cor. 90 91

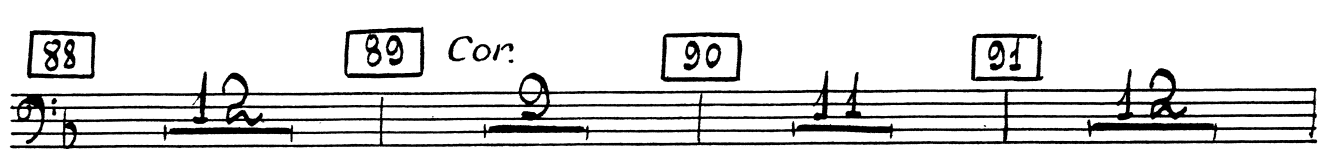

92 Cor. I-II rit. 93 Tempo I v.c.

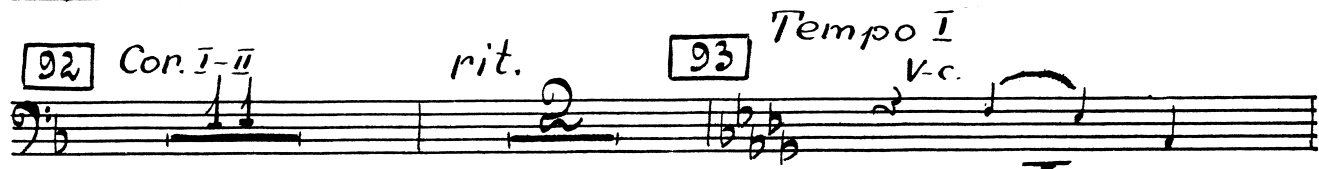

94 Tuba

mp dolce

95

mp

96

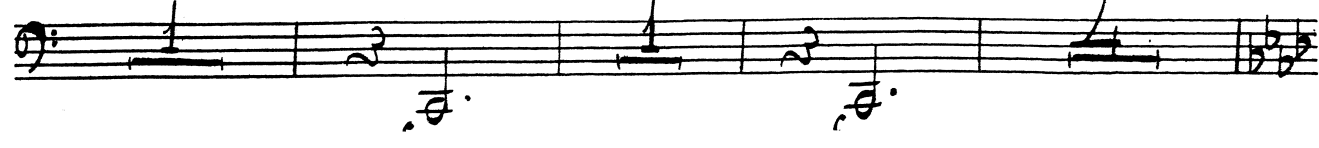

Tuba

97

pull 1

MOVE!

98

99

100

101

102

103

104

105

Tuba

mf

Fe. b. d.

Fag. I

Tuba

106 Corni

107 Tr. ni I-II

108

109

110

111

Empty musical staff.

Tuba

112

109

110

111

16/19