

Corno II

ORPHÉE ET EURIDICE

Oper in 3 Akten

Christoph W. Gluck

Ouverture

in C

Allegro molto

4

8

12

15

19

28

31

36

41 *f* *p* 1

45 *f* *p* 1 *f*

49 7 *f*

59

63 4

70 *f*

74 *sf* *sf* *sf*

78 5 *sf* *f*

86 *p*

90 2 *f*

95

99

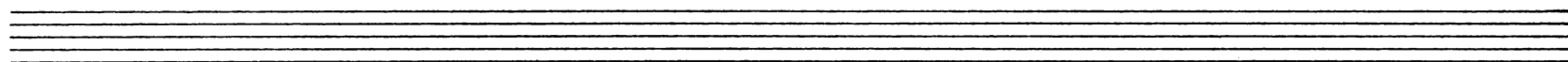

ACTE PREMIER ERSTER AKT

Chœur - Pantomime - Chœur - Ritournelle - Tacet

Scène II Szene II

Lentement

Lento

Lentement
Cor. I Solo

4

Corno II

109 Lentement

30

3

143

23

Scène III

Szene III

Air

in F

Sans lenteur

8

p

12

12

Viol. I

27

1(-6)

2

3

4

5

p

32

6

12

18

Tacet

Fin du 1^{er} Acte

Ende des ersten Aktes

ACTE DEUXIEME

ZWEITER AKT

Scène I

Szene I

(in F) Maestoso

ten.

1

Prélude

Orch. II Andante

20 Viol. I pizz.

Chœur - Air de Furie - Chœur - Chœur - Tacet

Chœur - Chœur - Tacet

Air de Furies

in F Vivement

284 Viol. I

284 *p*

287 *cresc.*

291 *ff*

295

300

305 **8** Viol. I *p* *ff*

314 *p* *ff* **1**

Corno II

322 26 Viol. I

351 ten. 1 ten. 1

356 ten. 2

362 3

369

375

381 16 ten. 1

400 ten. 1 ten. 1 ten. 2

407 1

Corno II

413 1 1

f *f*

419

f

426 6

438

443 1(-9) 2 3 4 5

449 6 7 8 9

455 *ff*

461

467 *p* *smorz.*

473

Scène II

Scène II

Ballet des Ombres heureuses - tacet

Air

Dolce con espressione

Mineur

93 7

125

Majeur

16

7

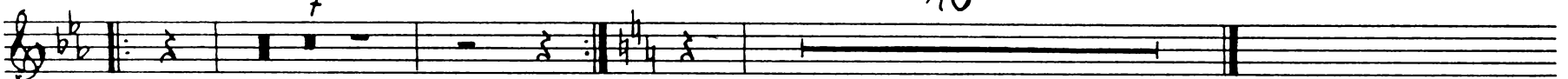

Gracieux

(in F)

Viol. I

141

10

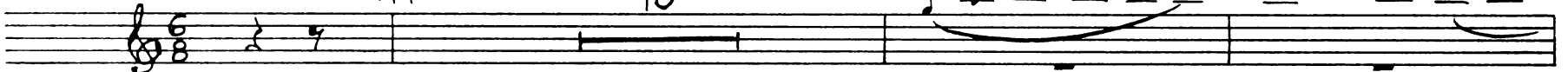

153

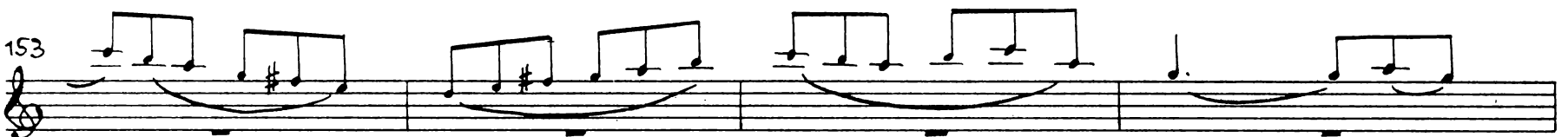

157

1(-7)

2

3

4

5

6

pp

163

7

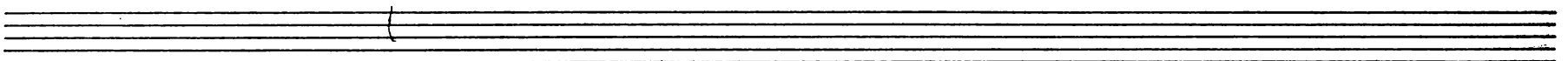

10

Corno II

169

175

181

187

195

201

205

1(-8)

2

3

4

209

5

6

7

8

214

doux

219

224

Scène III

Szene III

Andante

50

ob. I

Cor. I (Solo)

Chœur

Andantino
dolce (in F)

56

61

73

1(-7)

2

3

4

5

78

6

7

83

12

Corno II

88 9

101 3

108 2

114 Lent 18 30

162 10 Viol. I

Scène IV Szene IV

Chœur

(in F) Andantino dolce

6 7

18 1(-7) 2 3 4 5 6

24 7

30 9

44 3

52 2

59 1

65 3 2

74

Fin du II^e Acte
Ende des zweiten Aktes

ACTE TROISIEME

DRITTER AKT

Scène I

Szene I

Animé

33

Lent

1

33

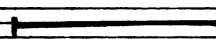
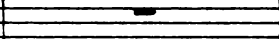
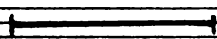

Tacet

Scène II

Szene II

Tacet

Scène Dernière

Letzte Szene

Choeur

Legèrement

2/4

Viol I

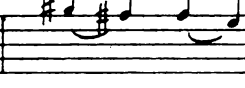
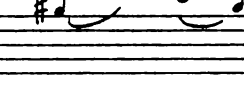
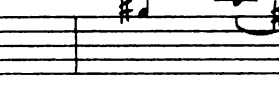
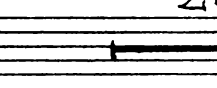

28

Viola

(in F)

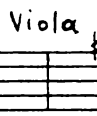
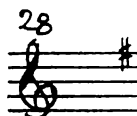

f

Corno II

33

38

43

48

53

58

63

68

Viol. I

85

3

Empty musical staff.

92

97

102

107

112

117

122

127

146

153

Ballet

193 Gracienx

16

16

Viol. I

225

230

Gavotte

Allegro
(in F) 231

235

240

245

Majeur

3

1.

250

2.

7

Viol. I

Mineur

259

264

269

274

2^e Couplet

283

288

293

298

Empty musical staff.

Empty musical staff.

Air viv

in C

299

f

305

p

1

f

310

1

1

1

315

320

325

p

330

7

341

1(-9)

2

3

4

5

p

346

6

7

8

9

Corno II

351 7

f

362 2

p f

368 2

p 2

374

379 p

384 20 Viol. I

408 f

413

418 p f p f

423 p f p f

497

4

505

ff

510

7

ff

521

525

in F *Maestoso. Légèrement*

527

532

538

543

548

554

f

24

Corno II

inc

Très lentement

559

9

7

576

2^e Complet

9

1

7

594

Viol. I

599

604

cresc.

ff

609

11

Clar. in C

Chaconne

in F

622

627

1

633

638 9 24

Viol. I 674

679 2

685

690 9

702 13 Ob. I

718

723 4

731

737

26

743

12

Ob. I Corno II

Ob. I

761

ff

765

11

Cor. I Solo

15

792

Viol. I

f

f

798

803

1

808

9

820

13

f

836

Ob. I

841

4

849

854

859

ob. I

882

890

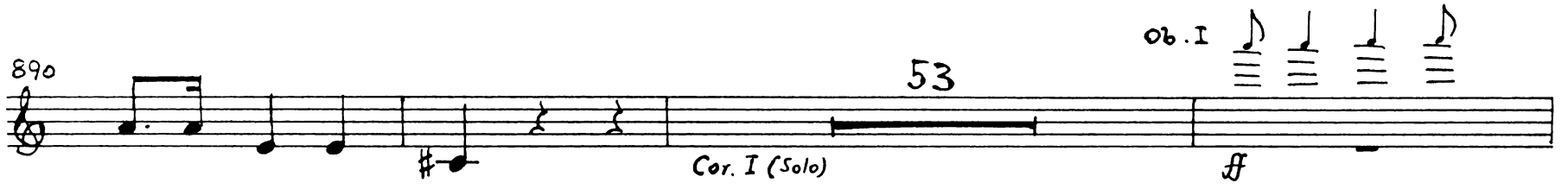

946

954

865

869

Fin de l'opéra
Ende der Oper