

SONATA in Mi minore

per Violino e Basso continuo

F. XIII n° 37

a cura di
Gian Francesco Malipiero

Antonio Vivaldi
(1678-1741)

Preludio

Andante

Violino

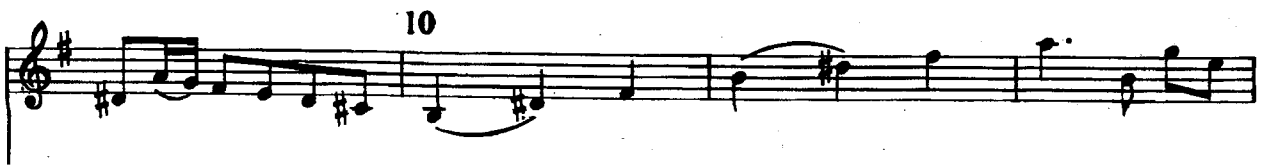

30
(p)

35

40
(f)

45

50
(f)

55
(p)

60
(f)

65
(p)

70
(f)

Capriccio

Allegro

75

80

85

90

95

f

100

f

105

110

tr

Giga

Allegro

115

120

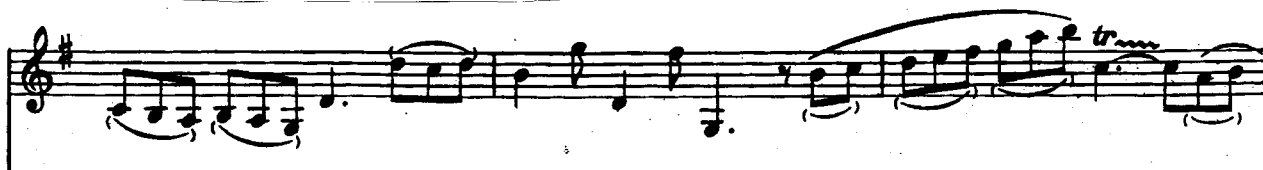

125

130

135

140

145

150

155

Gavotta

Presto

160

165

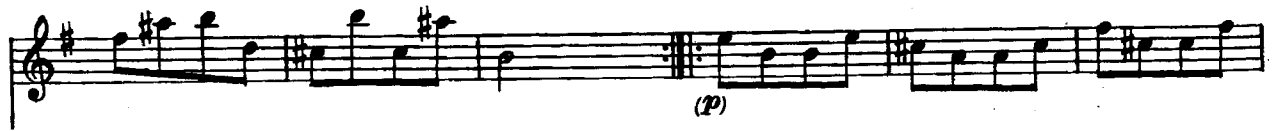

170

175

180

