

Trombone alto

Symphonie Nr. 5

c-moll

Ludwig van Beethoven op. 67
herausgegeben von Clive Brown

Allegro con brio (♩ = 108)
tacet

Andante con moto (♩ = 92)
tacet

Allegro (♩ = 96)
tacet

360 VI. I

cresc. *attacca*

Allegro (♩ = 84)

ff

8

15

22 **A** 3 2 1

34

41 6 7 *f*

B 58 1 5 *f* *p*

70 *f* *sf*

76 *sf* *ff*

85a 1. 2.

91 **C** 16 2 VI. I 3 *f*

114

122

129

139

147

154

202

211

218

225

236

244

258

Trombone alto

277 *fp* Ob. I

f *sf*

285

sf *più f* *ff*

293 **G**

sf *f* *più f*

306 **H**

ff

315 **VI. I**

f *f*

331 **Picc.**

f *f*

348 **sempre più Allegro più stretto** **Presto** (♩ = 112) **Ob. I**

cresc.

381

f *ff*

405 **Cor. I**

sempre ff *sempre ff*

414

ff

424

ff

434

ff

Trombone tenore

Symphonie Nr. 5

c-moll

Ludwig van Beethoven op. 67
herausgegeben von Clive Brown

Allegro con brio (♩ = 108)
tacet

Andante con moto (♩ = 92)
tacet

Allegro (♩ = 96)
tacet

360 VI. I
cresc. attacca

Allegro (♩ = 84)

ff

8

15

22 3 A 2 1

34

42 6 7 B *f* *f*

60 1 5 *p*

72 *f* *sf* *sf* 2 *ff*

81 1. 2.

87 16 C 2 VI. I 3

Trombone tenore

111 *f*

118 *più f*

127 **D** *ff*

136 **E** *sempre ff*

146 **3/4**

153 **Tempo I** (♩ = 96) **38** **Fag. I** *p dolce*

201 **Allegro** (♩ = 84) *cresc.* *ff*

210

217

224 **5**

235 **1**

243 **1** **1** **1** **F**

253 **5** *f* **7** *ff* **7**

Trombone tenore

277 Ob. I

285

293 **G**

306 **H**

315 VI. I

331 Picc.

348 **sempre più Allegro più stretto** **Presto** (♩ = 112)

381

391 **Cor. I**

413

423

433

Trombone basso

Symphonie Nr. 5

c-moll

Ludwig van Beethoven op. 67

herausgegeben von Clive Brown

Allegro con brio (♩ = 108)
tacet

Andante con moto (♩ = 92)
tacet

Allegro (♩ = 96)
tacet

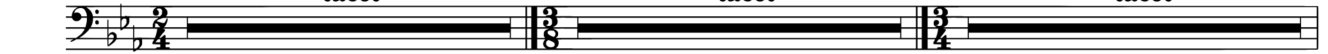

Allegro (♩ = 84)

ff

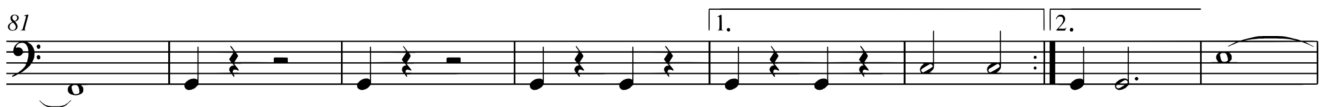

V. S.

114 *f* 1 1 *più f*

124 2 **D** *ff*

133 1 1 1 1 1 *sempre ff*

144 **E**

151 **Tempo I** (♩ = 96) 38 **Fag. I** *p dolce*

198 **Allegro** (♩ = 84) *cresc.* *ff*

209

216

223 5

235 1

243 1 1 1 **F**

253 5 7 7 *f* *ff*

Trombone basso

Ob. I
277 *fp*

f *sf*

285

sf *più f* *ff*

293 **G**

sf *f* *più f*

306 **H**

ff

315

f

331 **10** Picc.

f

**sempre più Allegro
più stretto Presto (♩ = 112)**

348 **3** **9** **16** Ob. I

cresc.

381

f *ff*

391 **14** Cor. I

sempre ff *sempre ff*

413

f

423

f

433

f