

# QUARTETT

Revidiert vom  
Zernick - Quartett

I

Engelbert Humperdinck

Allegro moderato

Viola

1

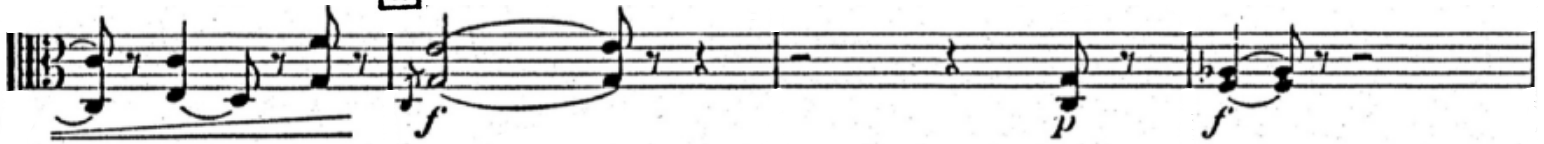

2

*ritard.*

*a tempo*

**4**

*pizz. arco*

*pizz. arco*

*pizz. arco*

5

6

7 a tempo

8

9

10

# II

Gemächlich

11

pizz.

12 Mit inniger Empfindung

arco

poco riten.

13 Wie zuvor

**15** Ruhiger

$\frac{6}{4}$  ( $\frac{3}{2}$ )

## III

17

Lebhaft

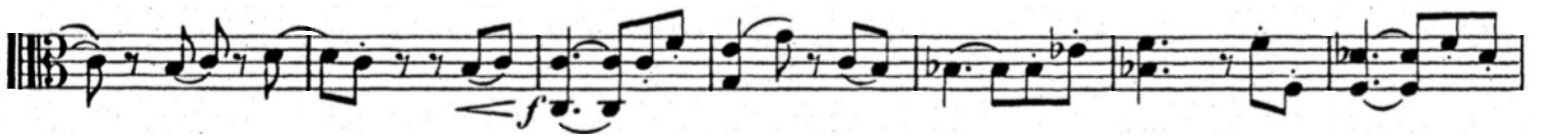
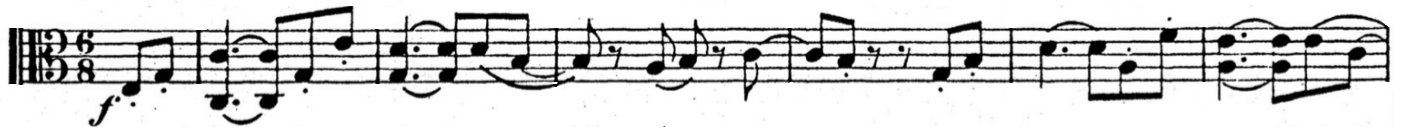

18

pizz.

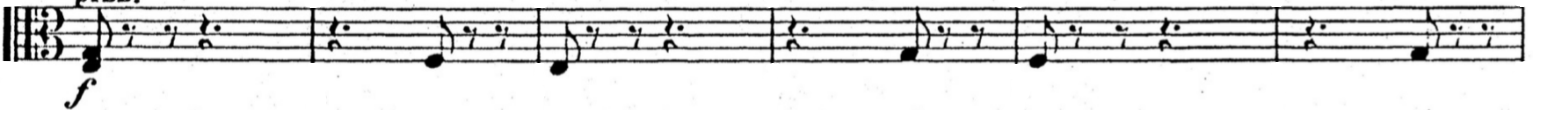

arco

*p* *f*

*f*

19

*f*

*sf* *sf*

*sf*

*sf*

20

*f* *tr.* *pizz.*

V. S.

*f*

21

*f*

*f*

*f*

*dim.*

22

*p*

23

Etwas ruhiger

pizz.

arco

*p*

*p*

