

Violino II

# ORPHÉE ET EURIDICE

Oper in 3 Akten

Christoph W. Gluck

## Ouverture

*Allegro molto*

17 *f*

20 *b*

23 *cresc.* *f*

26 *ff*

29 *n*

32 *b*

35 *f*

37 *#*

39 *b*

41 *f* *p*

44

*f* *p*

47

50

53

*poco f*

56

*f*

58

60

62

64

66

*p*

4

Violino II

70 *f*

73 *sf*

76 *sf* *sf*

78 *sf* *p*

81 *f*

84

87 *p*

90 *f*

93

95 *p*

97

100

ACTE PREMIER ERSTER AKT

Scène I Szene I

Choeur

Moderato

4

8

12

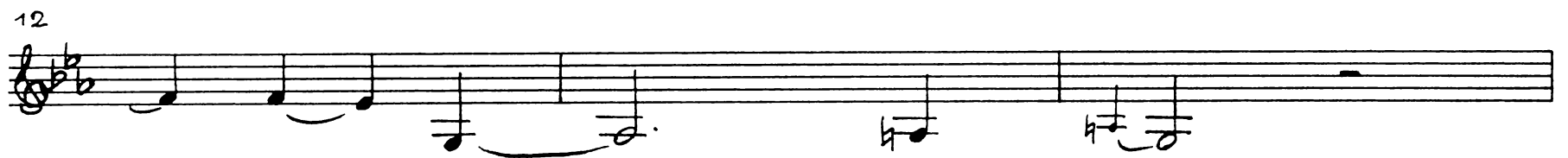

Empty musical staves at the bottom of the page.

15

sf sf

19

sf

23

27

31

pp f

35

pp

39

pp

43

47

f

51

f

55

59

62

1

66

Pantomime

69

Lentement  
dolce

73

78

83

88

93

97

101

Chœur

Lentement

105 à demi sotto voce

108

112

116

120

124

128

132

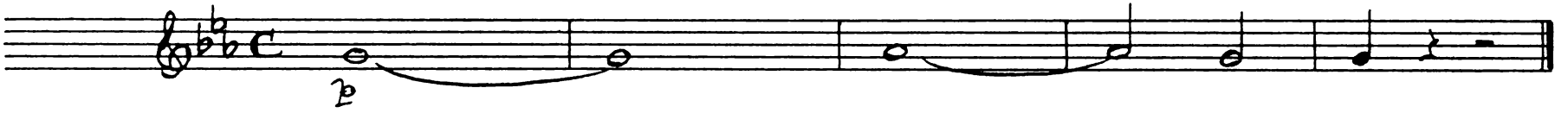

Ritournelle

Lentement

137

140

144

148

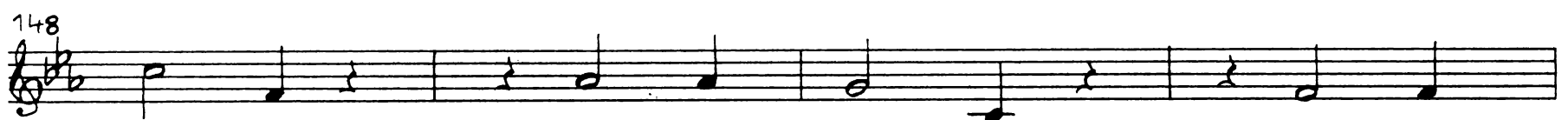

152

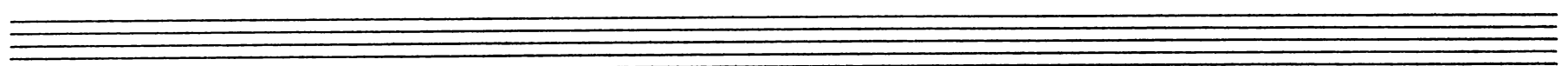
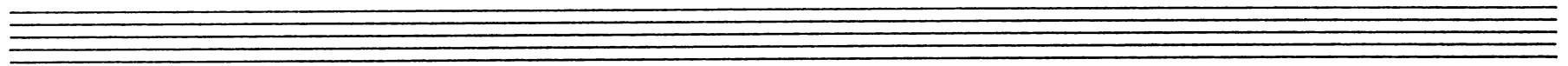

Scène II

Szene II

Lentement

43

48 *Lento*

52

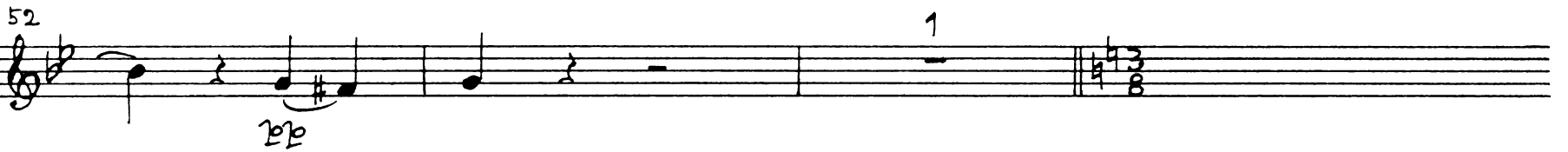

55 *Lentement*

59

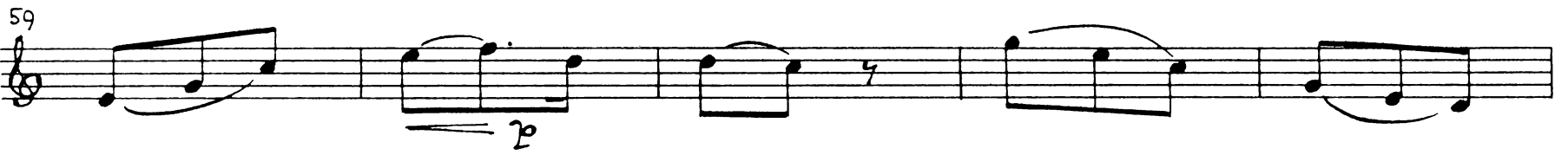

64

69

74

79

84

89

93

97

101

105

Lentement

109

113

118

123

128

133

*sf* *p* 1

138

*f* 1

143

*f*

145

147

149

*ten*  
*p*

151

155

*f*

159

161

163

165

Scène III

Szene III

1

5

ten.

Air

8

Sans ralentir

11

15

18

18

21

21

24

24

28

28

32

32

36

36

39

39

42

42

46

46

3

51

55

59

Lent et gracieux

pizz 64

64

72

77

82

87

Moins lent

arco

92

97

102

107

Lent  
pizz.

112

117

122

Moins lent  
arco

124

132

Scène IV

Szene IV

Moderato

Ariette

Allegro maestoso

19

24

26

28

30

33

36

39

42

dolce

45

48

52

55

57

59

62

65

67

69

72

74

76

78

80

83

86

89

93

95

97

99

101

105

109

111

113

116

119

121

124

126

129

132

135

138

140

142

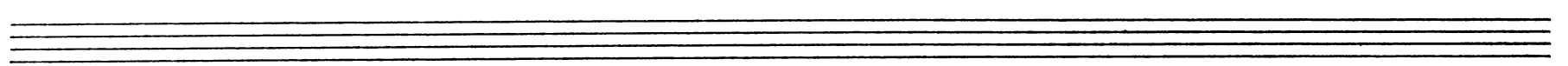
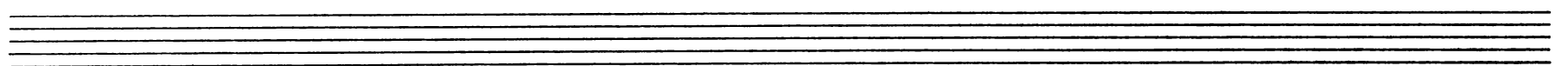
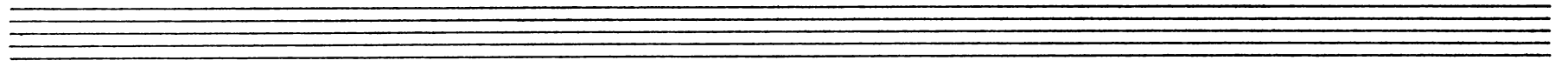
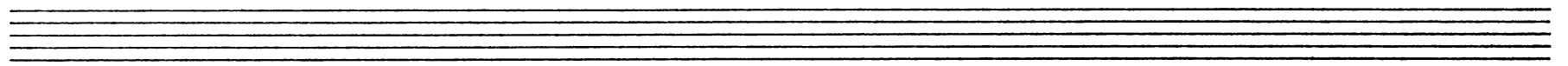

ACTE DEUXIEME

ZWEITER AKT

Scène I

Szene I

Moderato

ten.

4

8

12

16

Prélude

Andante Viol. I. Orch. II

20

pizz.

Chœur

23 *Très marqué*  
*ff* 6 6 6 *sim.*

25

27

29

31

Air de Furie

33 *vif* 1

*f*

37

40

43

46

49

52

55

*attacca*

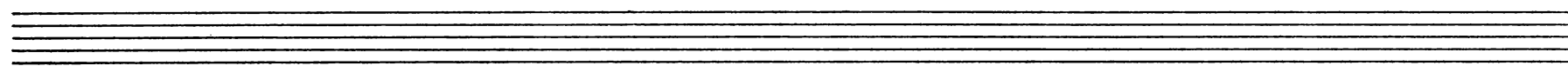

Chœur

Très marqué

57

6

6

6

sim.

f

59

61

63

65

68

70

72

74

6

6

6

6

6

6

77 *sf* *sf* *sf* 6 6 6

79 *sf* *sf* *sf* 6 6 6

81 *ff*

83 *sf* *sf* *sf* 6 6 6

85 *sf* *sf* *sf* 6 6 6

87

89

91 *sf* *sf* *sf* 6 6 6

93 *sf* *sf* *sf* 6 6 6

95 *b* *C*

Un poco lent

96

Viol. I Orch. II  
pizz.

99

(arco)

103

107

111

115

118

122

126

131

Violino II

136

141

Chœur

145 *Un peu lent*

149

154

158

162 *Animé*

165

168

171

174

177

Sans lenteur

17

Viol. I Orch. II  
(pizz.)

Orch. II

196

Choeur

200

Un peu lent

mf

204

208

pp

212

p

216

Violino II

un peu lent

Orch. II

221

9

Viol. I

232 pizz.

Chœur

236 Lent

240

Allegro

244

247

250

253

256

259

262

265

268

271

*p calando al pp*

276

279

*smorz. pp*

282

Air de Furies

284 Vivement

*f*

286

*cresc.*

289

292

*ff*

295

298

301

304

307

310

313

316

320

323

326

329

332

335

338

341

344

347

350

353

356

359

362

365

368

371

374

377

380

*ff*

383

386

389

392

395

398

*p* *f* *p*

401

*f* *p* *f*

404

*p* *f* *f*

407

*p* *f* *p*

411

*f* *p* *p* *f*

415

*p* *p* *f*

419

*p* *f* *p*

423

*f* *p* *p*

426

*p* *p* *p* *p* *p* *p* *cresc.*

429

*ff* *p* *p*

432

*p* *p* *p* *p*

435

438

441

444

1(-9)

2

446

3

4

448

5

6

450

7

8

452

9

40

Violino II

455

458

461

464

467

470

473

476

Two sets of empty musical staves at the bottom of the page.

Scène II

Szene II

Ballet des Ombres heureuses

Lent très doux  
dolce

Même mouvement

29

29

31

34

37

40

43

46

49

f

52

p

55

58

*f* *p*

61

*f* *p*

64

65 *Tempo I dolce*

*p*

69

*f* *p*

73

*f* *p*

77

*f* *p*

81

*cresc.* *f*

85

*p*

89

*f* *p*

Air

Dolce con espressione

93 *p*

96

100

104 *cresc.*

108 Mineur *p*

111 *w*

115 *f*

119 *p*

123 Majeur *f* *p*

127

131

135

139

GracieuX

141

144

148

152

156

160

164

168

172

176

180

184

188

192

196

200

Violino II

*doux*

205

208

212

216

*doux*

220

224

228

Scène III

Szene III

Andante

3

5

7

9

11

13

15

17

Violino II

19

21

23

25

24

29

31

33

36

38

40

43

45

47

49

51

53

Chœur

56 *Andantino*  
*dolce à demi jeux*

*f*

61

66

71

76

81

86

91

96

*f*

101

106

111

114 *Lent très doux*  
*pizz.*

118

122

126

130

134

138

142

146

150

154

158

162 arco

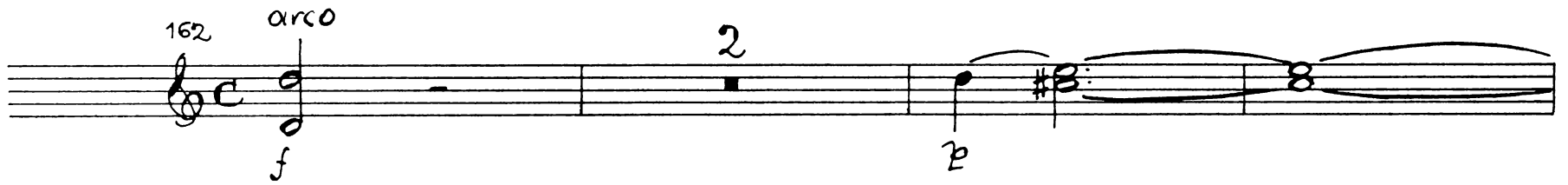

167

171

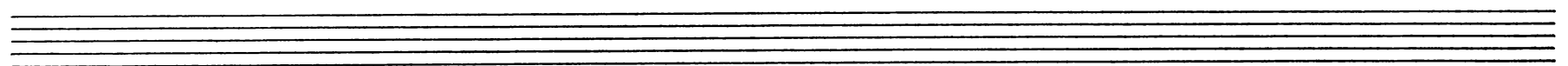

Empty musical staff.

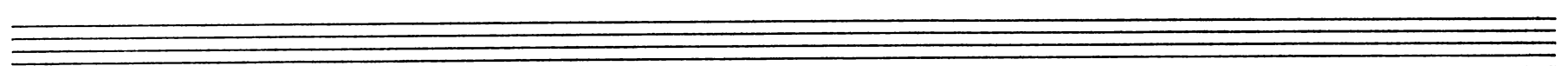

Empty musical staff.

Scène IV

Szene IV

Chœur

Andantino  
dolce à demi jeux

41 *f*

46

51 *p*

56 *f*

61

66

71 *p*

76

Ende des zweiten Actes

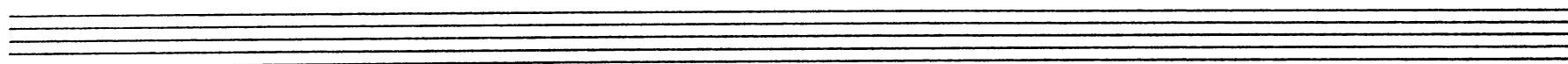
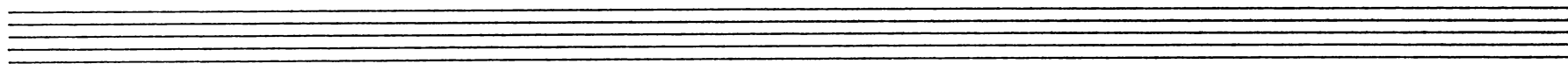

ACTE TROISIEME

DRITTER AKT

Scène I

Szene I

Anime

*f*

35

39

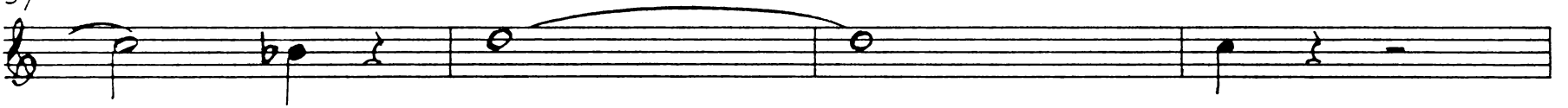

43

45

47

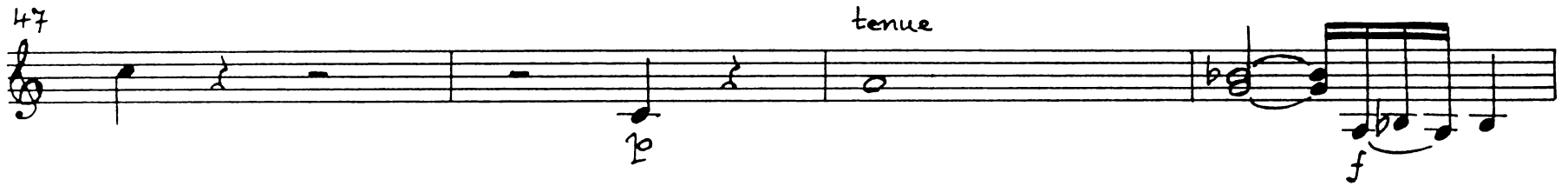

51

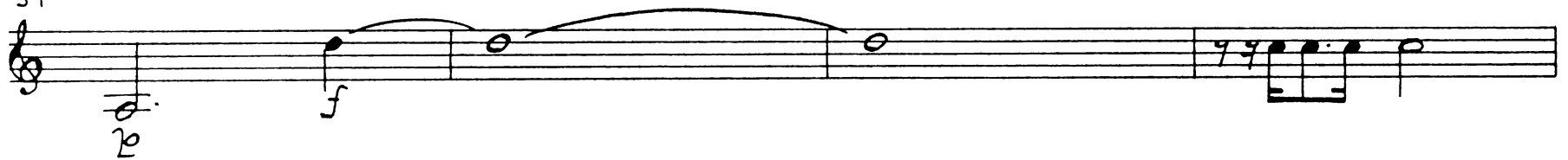

55

59

63

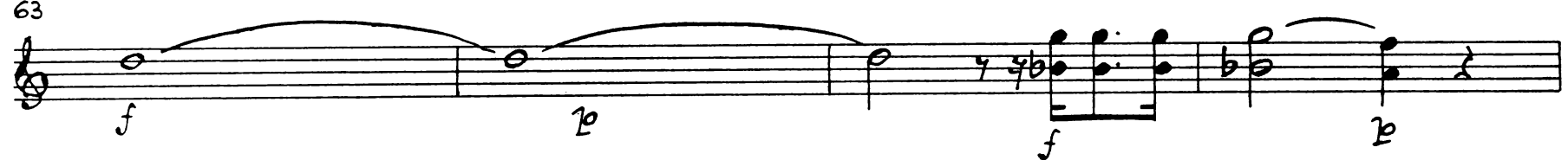

67

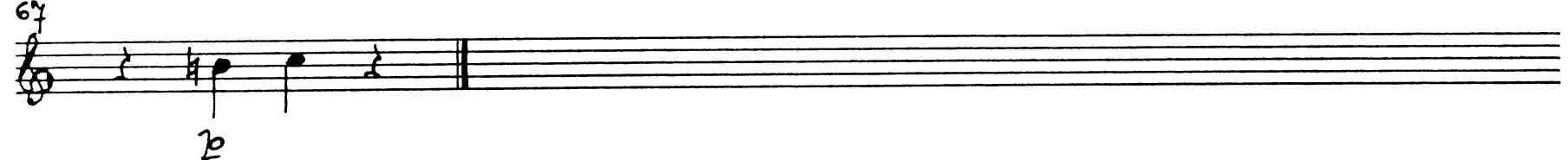

Duo

Andante

68

68 69 70

*p* *f* *sf*

71

71 72 73 74

*p* *f* *p*

75

75 76 77 78

79

79 80 81 82

83

83 84 85 86

*poco a poco cresc.*

87

87 88 89 90

91

91 92 93 94

95

95 96 97 98

99

99 100 101 102

*f*

103

*p*

106

*f*

109

112

*p*

116

120

124

*mf*

127

131

*mf* *cresc.* *f* *p*

135

139

143

147

151

154

157

158

161

164

168

172

176

178

180

182

Empty musical staff.

Empty musical staff.

Empty musical staff.

Empty musical staff.

Air

Allegro con sord. 185

188

192 cresc.

196 f

200 p

204 Lento

208 Allegro

212

216

220

224

cresc.

f

224

228

228

attacca

Duo

231 Andante

234

poco f

f

234

p

238

241

f

244

p

f

248

p

252

255

259

262

**Air**

264

Andante

268

273

Allegro

277

281

285

289

293

297

301

305

308

312

316

318

321

324

Allegro

326

Lento

329

332

335

Lento

Allegro

337

341

346

351

356

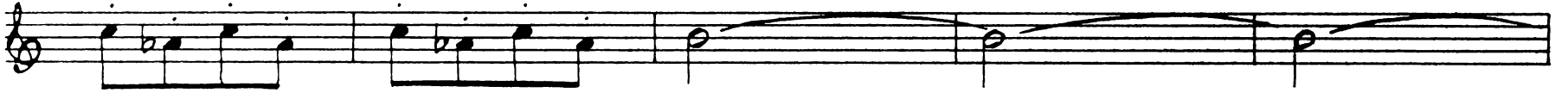

361

366

369

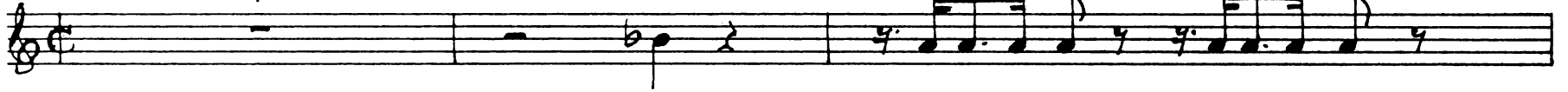

372

374

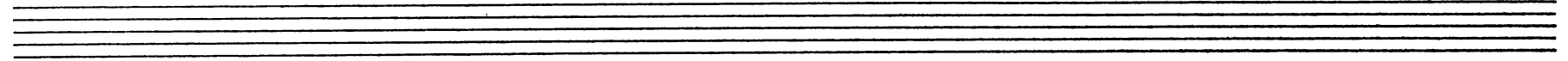
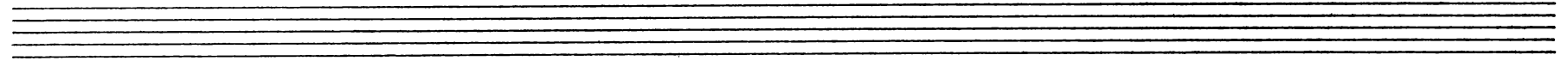
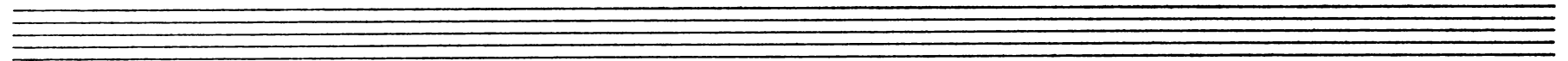
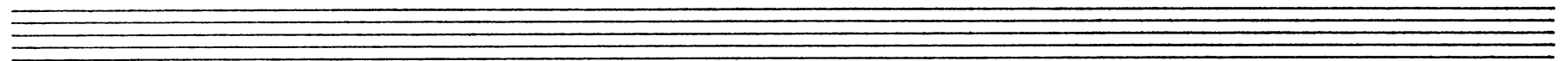

Air

Andante *377* *piqué* *stacc. sim.*

380

383 *stacc. sim.*

386

389

392

395

398 *f* *Adagio* *p*

401

Premier mouvement

stacc. sim.

405

408

411

414

Moderato

417

Adagio

420

423

Premier mouvement

423

70

Violino II

425

*stacc. sim.*

428

431

434

437

440

443

446

447

451

455 Adagio  
pizz.

458

461

464 arco

Scène II

Szene II

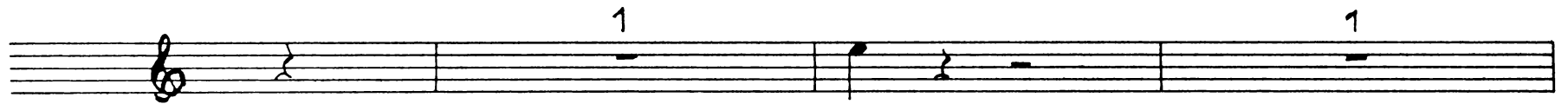

13

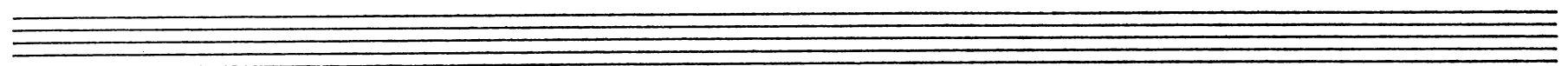

17

22

Trio

27 Andante

29

31

33

35

37

39

41

43

45

47

49

51

53

55

57

59

61 *f*

63 *pp*

65

66 *f* Allegro

69

73

77 *sf* *f* *p* *sf* *f* *p*

81

85

89 *sf* *f* *p* *sf* *f*

93

*p*

97

100

*cresc.* *f*

103

*p* *cresc.*

106

*f*

109

*ff*

112

115

118

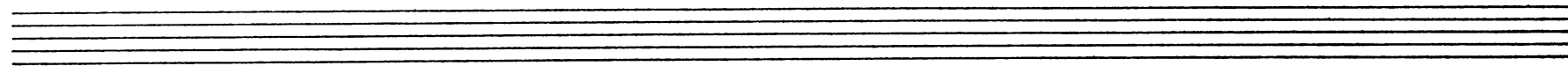

Scène Derrière

Letzte Szene

Chœur

Legèrement

41

46

50

55

59

63

67

72

78

84

92

*f*

97

102

107

*p*

112

*f*

117

*p*

122

*f*

127

*p*

132

137

142

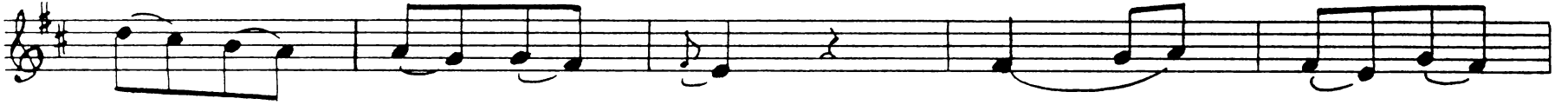

147

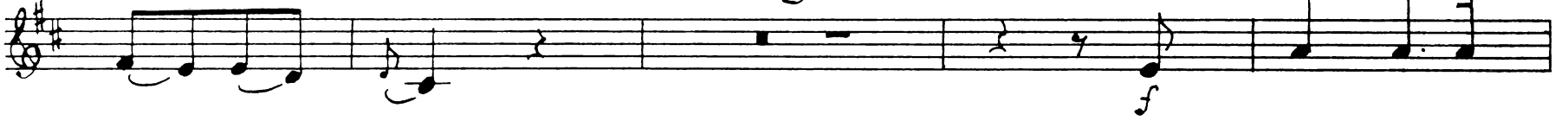

154

159

164

169

*Allegro*

174

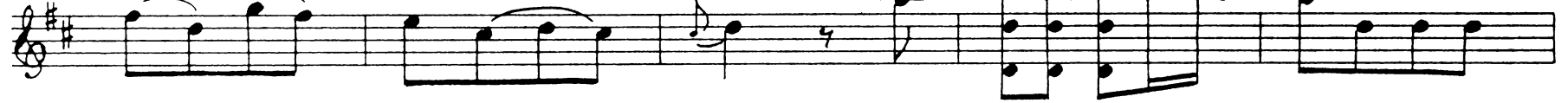

179

184

189

Ballet

193 Gracieux  
dolce

*p*

197

*f*

*p*

*f*

*p*

201

205

209

213

217

222

227

1.

2.

Gavotte

Allegro 231

*p*

234

238

242

Majeur

246

249

1. 2.

*f*

252

255

Mineur

259

263

267

271

2<sup>e</sup> Couplet

275

278

281

285

290

295

Air vif

299 *f*

302 *f*

306

310

314

317

320

323 *f*

326

330

*f*

334

1

338

1

*p*

342

345

348

351

*p* *assai*

355

359

*f*

362

*p*

366

*f*

369

372

*f*

376

*f*

380

384

*f*

388

*f*

394

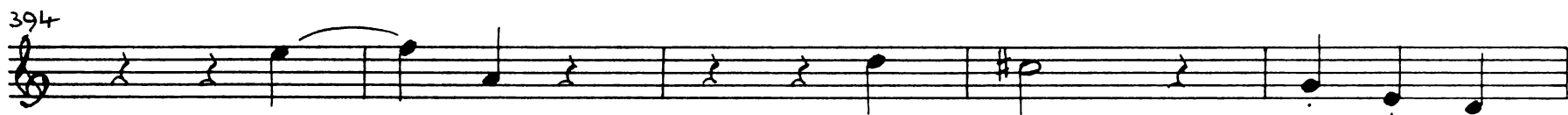

399

404

409

412

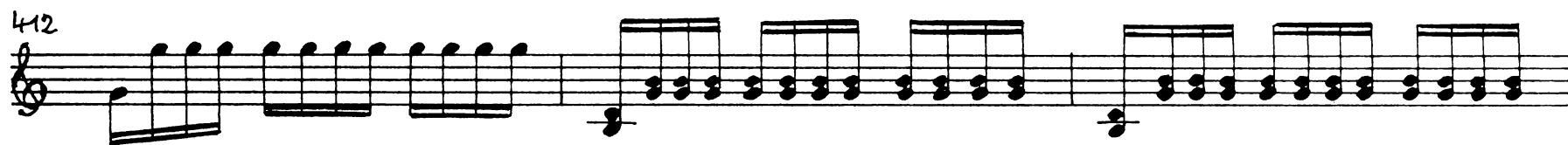

415

418

422

426

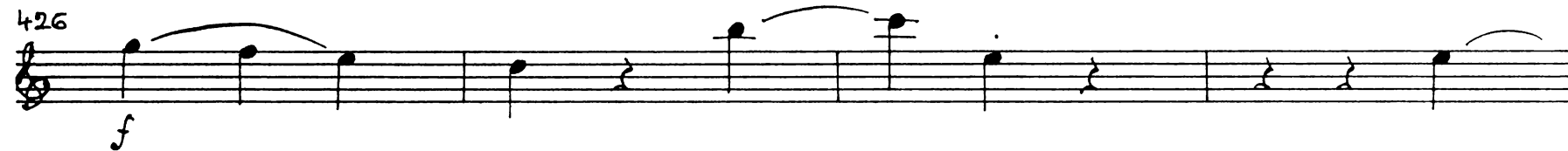

430

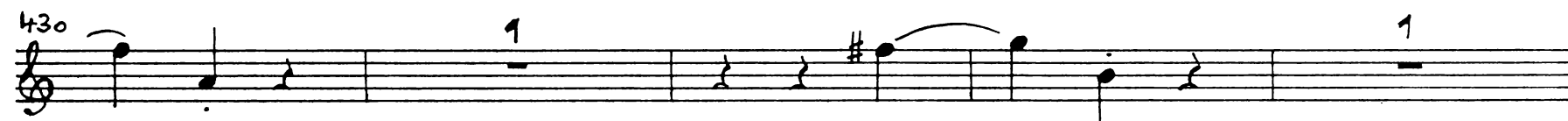

435

438

441

444

448

452

455

458

461

464

467

471

Menuet

473 Gracieux  
piqué

476

479

482

485

488

491

494

498

502

506

509

512

515

518

521

524

Maestoso Légèrement

527

530

535

539

543

547

551

555

Très lentement

559

562

566

570

574

578

582

2<sup>e</sup> Couplet

586

590

594

598

601

604

cresc. ff

607

p f p f

611

p f pp

615

f p cresc.

619

f

Chaconne

622

f

625

f p

630

635

p

640

645

650

655

660

665

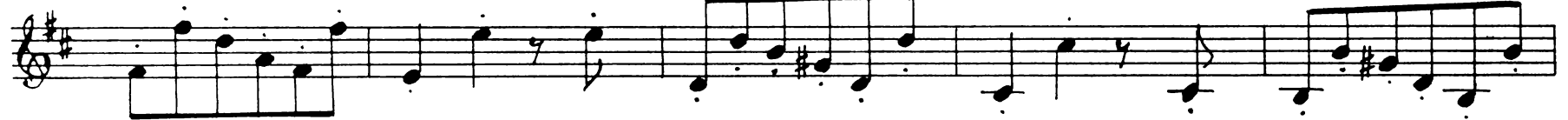

670

675

680

685

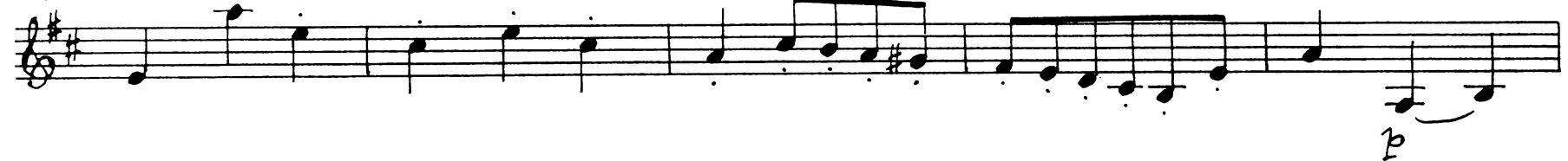

690

695

700

705

710

715

719

722

726

729

732

6 7 8

735

9 10 11

738

12 13 14

741

#  
b

744

747

750

b poco a poco cresc.

753

f ff

756

759

762

trinu

p

766

771

776

781

786

f

p

791

f

796

trinu

801

trinu

806

f

811

816

821

826

831

836

840

843

846

849

852 5 6 7

855 8 9 10

858 11 12 13

861 14

864

867

870

873

876

879

Violino II

882 *ff*

885

888

891 *p*

896

901

906

911 *f*

916 *p* *f*

922

925

928

931

934

937

940

943

946

949

952 *trm*  
*p*

956

961 *f*

964 *trm*

968

971

Fin de l'opéra  
Ende der Oper

