

CORPVS MENSVRABILIS MVSICÆ

27

NICHOLAS LUDFORD

(c. 1485 - c. 1557)

COLLECTED WORKS

Edited by

John D. Bergsagel

Volume I

Seven Lady-Masses

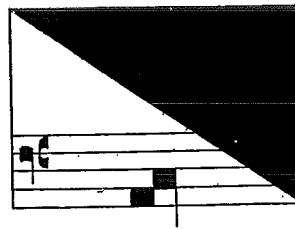

AMERICAN INSTITUTE OF MUSICOLOGY

1963

Missa feria vi

Kyrie

40

lei

lei

lei

45

son.

son.

son.

50

55

Ky - ri - e e lei son.

Ky - ri e

Ky - ri e

Ky - ri e

60

lei son.

lei son.

lei son.

Gloria

Glo - ri - a in ex - cel - sis De - o.

5

Et in ter - ra pax ho - mi - ni - bus bo - nae vo - lun - ta - tis

Et in ter - ra pax ho - mi - ni - bus bo - nae vo - lun - ta - tis

Et in ter - ra pax ho - mi - ni - bus bo - nae vo - lun - ta - tis

10

lun - ta tis. Lau - da - mus te. Be - ne - di - ci - mus te. A - do - ra - mus te.

tis. Lau - da - mus te. Be - ne - di - ci - mus te. A - do - ra - mus te.

tis.

15

Glo - ri - fi - ca - mus te. Gra - ti - as a - gi - mus ti -

Glo - ri - fi - ca - mus te. Gra - ti - as a - gi - mus ti -

Gra - ti - as a - gi - mus ti -

20

bi pro - pter ma - gnam glo - ri - am tu - am, Do - mi - ne De -

bi pro - pter ma - gnam glo - ri - am tu - am, Do - mi - ne De -

bi pro - pter ma - gnam glo - ri - am tu - am, Do - mi - ne De - us,

25

us, rex cæ - le - stis, De - us, Pa - ter o - mni - po - tens.

us, rex cæ - le - stis, De - us, Pa - ter o - mni - po - tens. Do - mi - ne

rex cæ - le - stis, De - us, Pa - ter o - mni - po - tens. Do - mi - ne Fi -

30

Je - su Chri - ste,

Fi - li u - ni - ge - ni - te, Je - su Chri - ste,

- li u - ni - ge - ni - te, Je - su Chri - ste,

35

Do - mi - ne De - us, A - gnus De - i, Fi - li -

Do - mi - ne De - us, A - gnus De - i, Fi - li - us

Fi - li - us

us Pa Pa

40

tris, tris, tris,

45

Qui tol Qui tol

lis pec - ca - ta mun di, mi - se -

50

lis pec-ca - ta mun di, mi - se-re -

re - re no

55

re no

bis.

bis. Qui tol - lis pec-ca ta mun

Qui tol - lis, pec-ca - ta mun

60

di, su - sci - pe de-pre-ca - ti - o - nem no

di, su - sci - pe de-pre-ca - ti - o - nem no

65

Qui se - des ad dex-te-ram Pa-tris, mi-se-re -
 stram. Qui se - des ad dex-te-ram Pa-tris, mi-se-re - re no-
 stram. Qui se - des ad dex-te-ram Pa - tris, mi-se-re - re

70

- re no-bis. Quo-ni-am tu so-lus san-ctus, Tu so-lus Do-mi-
 - bis. Quo-ni-am tu so-lus san-ctus, Tu so-lus Do-mi-
 no-bis. Quo-ni-am tu so-lus san-ctus,

75

nus, Je-su Chri-
 nus, tu so-lus al-tis-si-mus, Je-su Chri-
 Tu so-lus al-tis-si-mus, Je-su Chri-

ste
 - ste
 ste
 Cum San-cto Spi-ri-tu in glo-ri-a
 Cum San-cto Spi-ri-tu in glo-ri-
 Cum San-cto Spi-ri-tu in glo-ri-a

80

De Pa-tris. A
 a De-i Pa-tris. A
 Pa-tris. A

85

men.
 men.
 men.

Alleluya

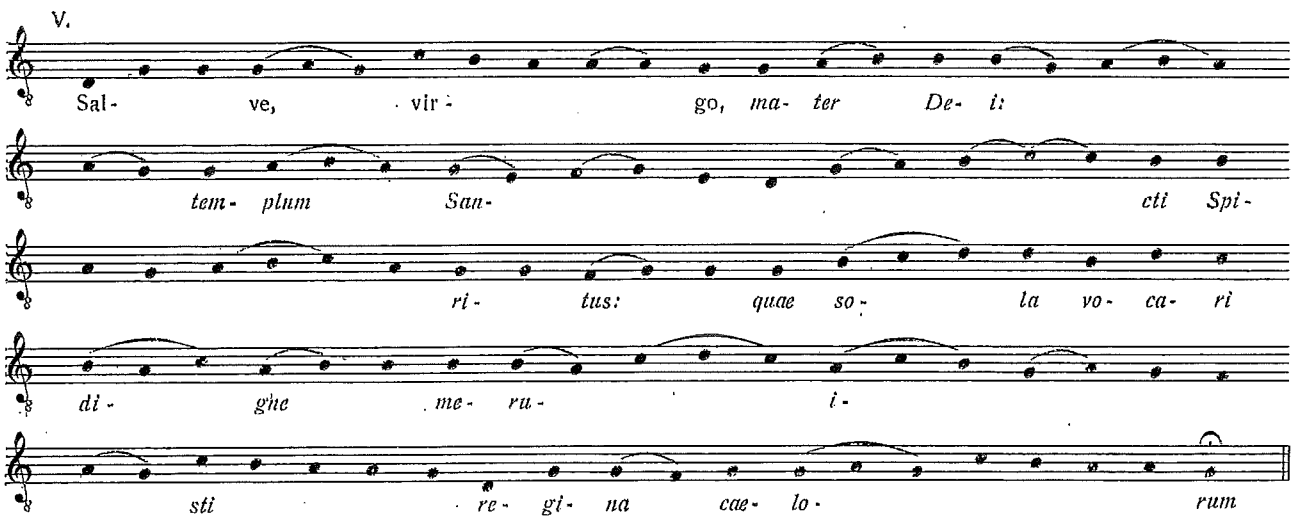

15

na.
na.
na.

Al- le- lu- ya.

Sequentia

A- ve, mun- di spes, Ma- ri- a; a- ve, mi- tis, a- ve, pi- a, a- ve, ple- na gra- ti- a;

A- ve, vir- go sin- gu- la- ris,
A- ve, vir- go sin- gu- la- ris, quæ per ru-
A- ve, vir- go sin- gu- la- ris, quæ per ru-

5

quæ per ru- bum de- si- gna- ris non pas- sum in- cen- di a.
bum de- si- gna- ris non pas- sum in- cen- di a.
- bum de- si- gna- ris non pas- sum in- cen- di a.

A- ve, ro- sa spe- ci- o- sa, a- ve, jes- se vir- gu- la,

10

Cu- jus fru- ctus no- stri lu- ctus re- lax-
Cu- jus fru- ctus no- stri lu- ctus re- lax- a- bat
Cu- jus fru- ctus no- stri lu- ctus

a - bat vin - cu la.
 vin - cu - la.
 re - lax - a - bat vin - cu - la.

A - ve, ca - rens si - mi - li; mun - do di - u fle - bi - li re - pa - ra - sti gau - di - um.

15
 A - ve, cu - jus vi - sce - ra con - tra mor - tis
 A - ve, cu - jus vi - sce - ra con - tra mor - tis fce - de - ra e -

20
 fce - de - ra e - di - de - runt Fi - li um.
 di - de - runt Fi - li um.

A - ve, vir - gi - num lu - cer - ta, per quam ful - sit lux su - per - na, his quos um - bra te - nu - it

A - ve, vir - go de qua na - sci et de cu -
 A - ve, vir - go de qua na - sci et

25
 jus la - cte pa - sci Rex cae - lo -
 de cu - jus la - cte pa - sci Rex cae - lo - rum

30

rum vo lu it.
vo lu it.

A - ve, gem - ma cae - li lu - mi - na - ri - um,

35

A - ve, San - cti Spi - ri - tus sa - cra - ri - um.
A - ve, San - cti Spi - ri - tus sa - cra - ri - um.

O quam mi - ra - bi - lis et quam lau - da - bi - lis haec est vir - gi - ni - tas;

In qua per Spi - ri - tum fa - cta Pa -
In qua per Spi - ri - tum fa - cta Pa -

40

ra - cly - tum ful - sit fe - cun - di - tas.
ra - cly - tum ful - sit fe - cun - di - tas.

O quam san - cta, quam se - re - na, quam be - ni - gna, quam a - me - na, es - se vir - go cre - di - tur;

45

Per quam ser - vi - tus fi - ni - tur, por -
Per quam ser - vi - tus fi - ni - tur, por -

ta cae-li a-pe-ri-tur, et li-ber
 cae-li a-pe-ri-tur, et li-ber-tas red-

50

tas red-di tur.
 di tas red-di tur.

O ca-sti-ta-tis li-li-um, tu-um
 pre-ca-re Fi-li-um, qui sa-lus est hu-mi-li-um;

55

Ne nos pro no stro vi
 Ne nos pro no stro

60

ti-o in-fle-bi-li ju-di-ci o sub-ji-ci-at
 vi-ti-o in-fle-bi-li ju-di-ci-o sub-ji-ci-at

sup-pli-ci
 sup-pli-ci

Sed nos tu- a san- cta pre- ce mur- dans a pec- ca- ti fae- ce,

65

Col - lo - cet in lu - cis do - mo, a -

Col - lo - cet in lu - cis in do - mo, a - men

Col - lo - cet in lu - cis in do - mo, a

70

men di - cat o - mnis ho mo.

di - cat o - mnis ho mo.

men di - cat o - mnis ho mo.

Credo

Cre- do in u- num De- um,

5

Pa - trem o - mni - po - ten - tem, fa- cto - rem cæ - li et

Pa - trem o - mni - po - ten - tem, fa - cto - rem cæ - li et ter -

Pa - trem o - mni - po - ten - tem, fa - cto - rem cæ - li et ter -

10

ter ræ, ræ, vi - si - bi - li - um o - mni - um et in - vi - si - bi - li - um.

ræ, vi - si - bi - li - um o - mni - um et in - vi - si - bi - li - um. Et

15

Et in u-num Do-mi-num Je - sum Chri - stum, Fi - li - um De - i u - ni - ge -
in u - num Do - mi - num Je - sum Chri - stum, Fi - li - um De i u - ni - ge - ni -

20

Et ex Pa - tre na - tum an - te o - mni - a sae -
ni - tum, tum, Et ex Pa - tre na - tum an - te o - mni - a

25

cu - la. De - um de De - o, Lu - men de Lu - mi - ne, De - um ve - rum de
sae - cu - la. De - um de De - o, Lu - men de Lu - mi - ne, De - um ve - rum

30

De - o ve - ro, Ge - ni - tum non fa - ctum, con - sub - stan - ti - a
Ge - ni - tum non fa - ctum, con - sub - stan - ti - a lem
de De - o ve - ro, Ge - ni - tum non fa - ctum con - sub - stan - ti - a

35

lem Pa - tri, per quem o - mni - a fa - cta sunt. Qui
Pa - tri, per quem o - mni - a fa - cta sunt. Qui
lem Pa - tri, per quem o - mni - a fa - cta sunt. Qui pro - pter

40

pro - pter nos ho - mi - nes et pro - pter no - stram sa - lu - tem de - scen -
pro - pter nos ho - mi - nes et pro - pter no - stram sa - lu - tem de - scen -
nos ho - mi - nes et pro - pter no - stram sa - lu - tem de - scen - dit de

45

dit de cæ lis, Et in - car - na - tus est de
dit de cæ lis, Et in - car - na - tus est
cæ lis,

Spi - ri - tu San - cto ex Ma - ri - a vir - gi - ne, et
de Spi - ri - tu San - cto ex Ma - ri - a vir - gi - ne, et

50

ho - mo fa - ctus est.
ho - mo fa - ctus est. Cru -
Cru - ci -

55

- ci - fi - xus e - ti - am pro no - bis sub Pon - ti - o Pi - la - to,
fi - xus e - ti - am pro no - bis sub Pon - ti - o Pi - la - to, pas -
pas -

60

Et re - sur - re - xit ter - ti - a di -
pas - sus et se - pul - tus est. Et re - sur - re - xit ter - ti - a
- sus et se - pul - tus est. Et re - sur - re - xit ter - ti -

65

e se - cun - dum et a - scen - dit in cæ -
di - e se - cun - dum scri - ptu - ras et a - scen - dit in
a di - e se - cun - dum scri - ptu - ras et a - scen - dit

lum, se-det ad dex-te - ram Pa - tris, Et i - te - rum ven - tu - rus est cum glo -
 cæ - lum, se - det ad dex-te - ram Pa - tris, Et i - te - rum ven - tu - rus est cum
 in cæ - lum, se - det ad dex-te - ram Pa - tris, Et i - te - rum ven - tu - rus

70

- ri - a ju - di - ca - re vi - vos et mor - tu - os Cu - jus re - gni non e -
 glo - ri - a ju - di - ca - re vi - vos et mor - tu - os Cu - jus re - gni non
 est cum glo - ri - a ju - di - ca - re vi - vos et mor - tu - os Cu - jus re - gni non e - rit

75

rit fi - nis. Et in Spi - ri - tum San - ctum Do - mi - num et vi - vi - fi - can - tem, Qui ex
 e - rit fi - nis. fi - nis. Et in Spi - ri - tum San - ctum Do - mi - num et vi - vi - fi - can - tem,
 fi - nis. Et in Spi - ri - tum San - ctum Do - mi - num et vi - vi - fi - can - tem,

80

Pa - tre Fi - li - o que pro - ce - dit, Qui cum Pa - tre.
 Qui ex Pa - tre Fi - li - o que pro - ce - dit, Qui cum Pa -

85

et Fi - li - o si - mul a - do - ra - tur et con - glo - ri - fi - ca - tur, Qui lo - cu - tus est
 tre et Fi - li - o si - mul a - do - ra - tur et con - glo - ri - fi - ca - tur, Qui lo -

per pro - phe tas. Et u - nam san - ctam Ca - tho - li - cam et
 cu - ius est per pro - phe tas. Et u - nam san - ctam Ca - tho - li - cam et A -

90

A - po - sto - li - cam Ec - cle - si - am. Con - fi - te - or u - num ba - pti -
 po - sto - li - cam Ec - cle - si - am. Con - fi - te - or u - num ba -

95

sma in re - mis - si - o - nem pec - ca - to - rum, et ex - spe - cto re - sur -
 pti - sma in re - mis - si - o - nem pec - ca - to - rum, et ex - spe - cto re -
 et ex - spe - cto re - sur - re - cti -

100

re - cti - o - nem mor - tu - o - rum, Et vi - tam
 - sur - re - cti - o - nem mor - tu - o - rum, Et vi - tam
 o - nem mor - tu - o - rum, Et vi - tam

ven - tu - ri sæ - cu - li.
 ven - tu - ri sæ - cu - li.
 ven - tu - ri sæ - cu - li.

105

men.
 men.
 men.

Sanctus

San ctus, San ctus, San -

San ctus, San -

San ctus, San -

5

10

San ctus, San ctus,

15

20

ctus, Do - mi - nus De us Sa ba

ctus, Do - mi - nus De - us Sa ba

Do - mi - nus De - us Sa ba

25

ba

30

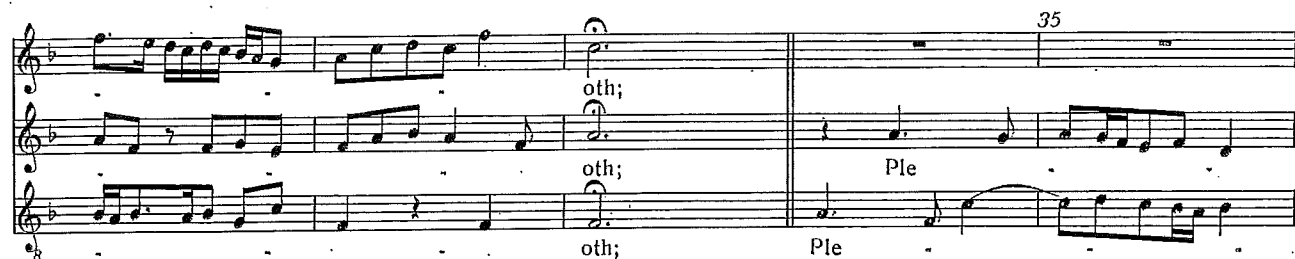

oth;

oth;

oth;

Ple

Ple

35

ni

sunt

ni

sunt

cæ

40

cæ

li

et ter

li

et ter

45

glo ri

ra glo

ra

50

a

tu

ri a

tu

55

Benedictus

Be ne di

Be ne di

5

10

qui

ctus

ctus qui

15

ve

ve

20

nit in no - mi - ne Do -

in no - mi - ne Do

nit

mi
mi

25

30
ni;
ni;
O
O
O

35
sant na in
san na in ex
san na in ex

40
ex cel
cel
cel

sis.
sis.
sis.

Agnus Dei

A - gnus De - i, qui

tol - lis pec - ca

ta - mun

di: mi - se - re re

no

30

bis. A gnus De
bis. A gnus De
bis.

35

qui tol - lis pec - ca
qui tol - lis pec - ca
qui tol - lis pec - ca

40

mun di: mi -
fa mi - se -
fa mun di:

45

se - re re
re re
mi - se - re re

50

no
no
no

55

bis. A
bis. A
bis. A

gnus De

60
qui

65
qui tol - lis pec - ca - ta. mun

70
di: do

75
na no bis pa

80
cem.

Appendix

[A Purificatione usque ad Adventum Domini:] Offertorium

Roy. App. 48 ff. 25-27v

Fe-lix nam-que es, sa-cra
vir-go Ma-ri-a
et o-mni lau-de di-gnis-si-ma:
qui-a ex-te-or-tus est sol-ju-
sti-ti-ae Chri-stus De-
us no-ster, al-le-
lu-ya.

Communio

Be-a-ta vi-sce-ra Ma-ri-ae vir-gi-nis
quae por-ta-ve-runt ae-ter-
ni Pa-tris Fi-li-um.

In tempore Paschali: Communio

Ve-ra fi-des Ge-ni-ti pur-ga-vit cri-
mi-na mun-di: et ti-bi vir-gi-ni-tas in-
vi-o-la-ta ma-net, al-le-lu-ya,
al-le-lu-ya.

In Adventu Domini: Offertorium

A - ve Ma - ri -
 a, gra - ti - a ple - na, Do -
 mi - nus
 te - cum: be - ne - di - cta tu in mu -
 li - e - ri - bus et be - ne - di - ctus
 fru - ctus ven - tris tu - i.

Communio

Ec - ce vir - go con - ci - pi - et et pa -
 ri - et Fi - li - um: et vo - ca - bi - tur
 no - men e - jus Em - ma - nu - el.

In tempore natale Domini: Offertorium

Of - fe - ren - tur re - gi vir - gi - nes
 post e - am: pro - xi - mae e - jus of - fe -
 ren - tur ti - bi.

Communio

Dif - fu - sa est gra - ti - a in la - bi - is tu -
 ist: pro - pte - re - a be - ne - di - xit te
 De - us in ae - ter - num.