

# DON GIOVANNI

Dramma giocoso in due atti

KV 527

Ouvertura

Andante

Wolfgang Amadeus Mozart

67 *f*

74 *sf*

81 *sf* Fl. I

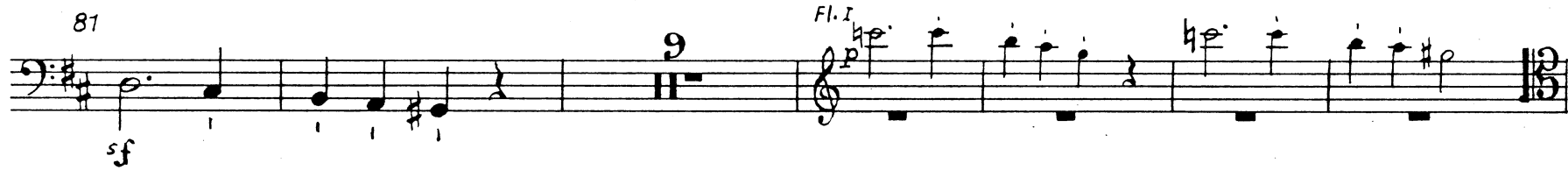

96 *p* *f*

102

106

110

115

119 *2*

126 *2* *f* *p*

132 *13* *Fag. I* *f*

149

*p*

157

*f*

167

*f*

178

*p*

189

*f*

209

*f*

214

*f*

219

*p*

225

*f*

230

*f*

235

*sf*

242 *sf* *Fag. I* *p* *f* *14*

261

265

269

273

277 *1*

283 *Vi - \** *6*

286 *p* *de* *2* *Fag. I* *1* *f* *segue Introduzione (No. 1)*

293

# ATTO PRIMO

## Scena I

### No.1 Introduzione

Molto Allegro

*\*) Vi - de gilt für anderen (Konzert-)Schluß.*

5  
*f* *p* *f* *p*

11  
*f* *p* *f* *p*

15  
*f* *p* *f*

20  
2 *f* 7

31  
*p* 8

43  
2 *f*

49  
7 *p*

60  
*cresc.* *f* 5

69  
*p* *cresc.* *f* 3

78  
*f* *f* *p* *f* *p* 3

87  
*f* 1

92  
*f* *f* *sfp* *p* 1 4

103 *f* *p*

109 *f*

113 *sfp* *f* 4

122 *p*

128

132 *ff*

136 *p*

141 *cresc.* *f* *p* *f*

148 *p* *f*

155 *p* *f* 1

161 *p* *f* 1

168 *sf* *sf* *sf*

Andante

176

2

185

192

Recitativo  
194=1

Scena II

12

Scena III  
Recitativo

4

attacca subito

No. 2 Recitativo accompagnato e Duetto  
Allegro assai

Donna Anna

Ma qual mai s'of-fre, oh Dei, spet-

7

ta-co-lo fu-ne-sto a-gli oc-chi mie-i!

12

D. Ottavio

Il pa-dre... pa-dre mi-o... mio ca-ro pa-dre..8 Si-

15 Donna Anna

8 gno-re... Ah l'as-sas-si- no mel tru- ci - dò. Quel sangue...

20

quel-la pia-ga... quel vol-to... tin-to e co-

25

per - to dei co-lor di morte...

30

ei non re-spi-ra più... fred-de ha le membra... Pa-dre

35

mi-o... ca-ro pa-dre... pa - dre a - ma-to... io man-co...

40

Don Ottavio

io mo-ro... 8 Ah soc-cor-re-te, a-mi-ci, il mio te-

45 *Maestoso*

so - ro! Cer - ca - te - mi... re - ca - te - mi... qualche o - dor... qual - che spir - to... ah non tar -

48 *Andante*

da - te... Donn' An - na... spo - sa... a - mi - ca... il duo - lo e - stre - mo

52 *D. Anna* *D. Ottavio*

la meschinel - la uc - ci - de... Ahi... Già rin - vie - ne... da - te - le nuo - vi a - iu - ti...

55 *D. Anna* *Don Ottavio*

Pa - dre mi - o... Ce - la - te, al - lon - ta - na - te agli oc - chi suo - i quell' og - get - to d'or -

ro - re. A - ni - ma mi - a... conso - la - ti... fa' co - re...

*p* *1* *1* *attacca*

Duetto *Allegro*

63 8 *ob.* *p*

77 10

93 *p* *cresc.* *f* 13 *p* *cresc.* *f*

112 11 *f* Recitativo 1 *Maestoso* 3 *Adagio intempo* 2

133 *Primo tempo* *p* 2

140 6

150 *sfp* *sfp* 1 *f*

156 1 *f* 7

168 *p* 1 *sfp* *p*

174 1 *sfp* 4 *p*

183 *sfp* *sfp* 4 *p*

193 2 *p* 1 *f*

201 4 *f* 2 *p*

211 *cresc.* *f*

217

Scena IV  
Recitativo: *tacet*  
Scena V

No. 3 Aria  
Allegro

6

11

19

26

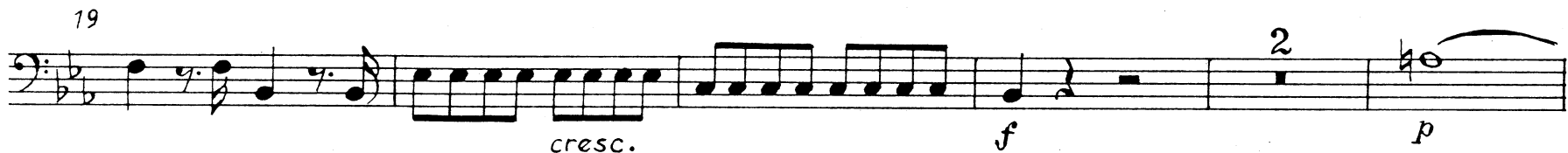

34

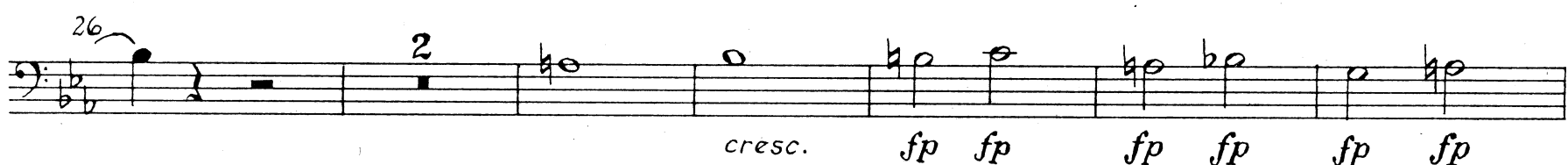

42

50

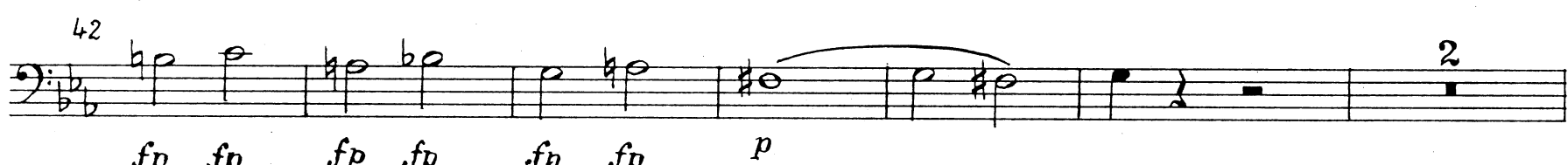

57

65

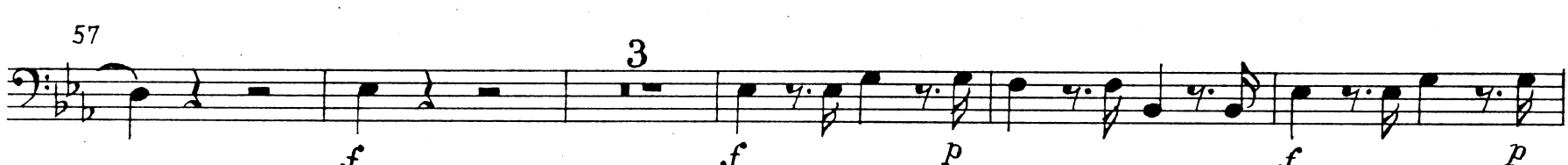

71 *p* *cresc.* *fp fp fp fp fp fp*

80 *p* *f*

88 *p* *f*

96 *f* *p* *cresc.*

103 *f* *p* *cresc.* *f*

Recitativo: tacet

No. 4 Aria

Allegro

*Viol. I* *p* *10* *Viol. I*

16 *f* *3* *1* *f* *3*

21 *p* *f* *3*

25 *p* *sfp*

29 *p* *sfp* *1*

35 *p*

40

45 *cresc.* *f*

50 11 *Viol. I* *p* *sfp*

67 1 *p* *f*

72 *p* *f* *p* *cresc.*

76 *f* *f* *p* *f* *p* *f* *p* *f* *p* *f* *p*

80 *f* *p* *f* *p* *cresc.* *f*

85 *Andante con moto* *Viol. I* *f* *p*

97 9 *p* *cresc.* *p* *cresc.* *p*

111 *cresc.* *f* *p* *cresc.* *p*

124 *p* *f* *p* *p*

130 *f* *tr* *tr* *tr* *p* *mf*

160 *p* *p*

166 *f*

Scena VI  
 Recitativo: tacet  
 Scena VII

No. 5 Coro  
 Allegro

*f* *p*

6 *f* *p*

12 *f*

18 *p*

25 *f*

37 *sf* *p* *sf* *p* *f* *14*

55 *f* Viol. I

60

65

70

77

82

Dynamic markings: *sf*, *p*, *f*, *sf*, *f*, *sf*, *f*

Scena VIII  
Rècitativo: *tacet*

No. 6 Aria

*Allegro di molto*

8

19

26

32

42

Dynamic markings: *f*, *p*, *cresc.*, *sf*, *p*, *cresc.*, *f*

53 *p* *p* 1

59 *cresc.* *f* *p*

66 *cresc.* *f* *p* 5

77 *p* *cresc.* *f* *p* *cresc.* *ten.*

83 *f* *p* *f* *p*

88 *f* *simile*

92

Scena IX

Recitativo: tacet

No. 7 Duettino

Andante

3 *p cresc.* *p* *Fag. I* *p*

10 *p cresc.* *p* *mf* 5

21 *mf* *p* 1

29 *sfp* 3 *p cresc.* *p* 5

40

*mf* *p* *mf* *p*

47

Allegro

*p*

62

*p*

71

*p*

77

*f* *f*

Scena X

Recitativo: *tacet*

No. 8 Aria: *tacet*

Scena XI- XII

Recitativo: *tacet*

No. 9 Quartetto  
Andante

8

Viol. I

*p*

18

*p* *cresc.* *f* *p* *cresc.*

24

*mfp* *p*

31

*p*

36

*cresc.* *f* *p* *cresc.* *f*

Recitativo: tacet

*pp*

## Scena XIII

No. 10 Recitativo accompagnato ed Aria  
Allegro assai

Donna Anna

Don Ottavio

Don Ot-ta-vio, son mor-ta! Co-sa è sta-to?

6

Donna Anna

Don Ottavio

Per pie-tà, soccor-re-te-mi! Mio be-ne... fa-te co-raggio!

10

Donna Anna

Oh De-i! Oh De-i! Que-gli è il car-

15

Don Ottavio

Donna Anna

ne-fi-ce del pa-dre mi-o. Che di-te... Non du-bi-ta-te più: gli ul-ti-mi ac-cen-ti che

18

l'empio pro-fe-ri tut-ta la vo-ce ri-chia-mar nel cor mio di quell' in-

20

Don Ottavio

de - gno che nel mio appar - ta - men - to...<sup>8</sup> Oh ciel! pos - si - bi - le che sot - to il sa - cro

22

man - to da - mi - ci - zia... Ma co - me fu, nar - ra - te - mi lo stra - no av - ve - ni -

24 Andante

Donna Anna

men - to. E - ra già al - quan - to a - van - za - ta la not - te, quando nel - le mie

27

stan - ze, o - ve so - let - ta mi tro - vai per sven - tu - ra, en - trar io vi - di in un mantel - lo av -

29

vol - to un uom che al pri - mo i - stan - te a - vea pre - so per voi: ma ri - co - nobbi poi che un in -

32

Andante

Don Ottavio

Donna Anna

stringen-

gan-no e-ra il mi-o: Stel-le! se-gui-te... Ta-ci-to a me s'ap-pres-sa, e mi vuo-le abbrac-ciar: scio-gler-mi

36

do il tempo

Primo tempo

cer-co, ei più mi strin-ge; gri-do: non vie-ne al-

40 Andante

cun. Con u-na ma-no cer-ca d'im-pe-di-re la vo-ce, e coll'al-tra m'af-fer-ra stret-ta co-

43

Don Ottavio

Donna Anna

si, che già mi cre-do vin-ta. Per-fi-do! e al-fin? Al fi-ne il'

46

duol, l'or-ro-re dell'in-fa-me at-ten-ta-to ac-creb-be si la le-na

48

mi-a, che, a for-za di svin-co-lar-mi, tor-cer-mi e pie-gar-mi,

51

Don Ottavio

Donna Anna

da lui mi sciol-si. <sup>8</sup> Ohi-me, re - spi - ro. Al - lo - ra rin-for-zo i stri - di

54 Primo tempo

mie - i, chia-mo soc - cor - so, fug-ge il fel - lon, ar -

*f*

59

di - ta-men-te il se-guo fin nel-la stra-da per fer-mar-lo, e so-no as-sa-li-tri-ce d'as-sa-

62

li - ta. Il pa - dre v'ac - cor - re, vuol co - no - scer-lo, e li -

65

ni - quo, che del po - ve - ro vecchio e - ra più for - te, compie il misfat - to su - o,

68

compie il misfat - to su - o col dar-gli mor-te.

*Aria*  
*Andante*

20

attacca subito *p*

91 Fag. I

96

102

120

127

136

Scena XIV  
Recitativo: tacet

No. 10a Aria (nur in der „Wiener Fassung“)  
Andantino sostenuto

23

35

58

69

Scena XV  
Recitativo: tacet

No. 11 Aria

Presto

1-6

2

3

4

5

6

*f*

7

15

Fl. I

*p*

28

*fp*

*fp*

37

20

Fl. I

*tr*

64

7

78

5

*f*

*fp*

*fp*

*fp*

*fp*

90

9

Fl. I

*tr*

*fp*

*fp*

*fp*

108

*fp*

*fp*

*fp*

*fp*

*fp*

*fp*

*fp*

*fp*

*f*

117

8

*fp*

1

133

7

1-6

2

3

*fp*

*f*

146

4

5

6

753

Scena XVI

Recitativo: *tacet*

No. 12 Aria: *tacet*

Recitativo: *tacet*

No. 13 Finale

*Allegro assai*

6

13

27

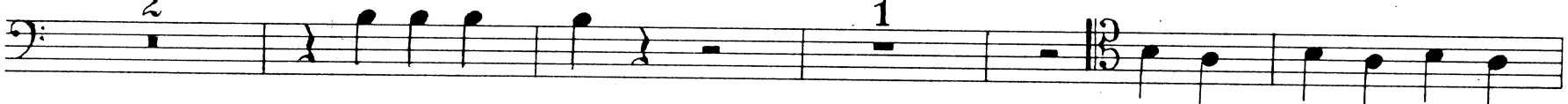

34

40

47

Scena XVII

53

58

64

69

74

79

84

89

Scena XVIII  
Andante

*a poco*

*a poco piano*

Fag. I  
*p*

96

102

116

121

129

134

Allegretto

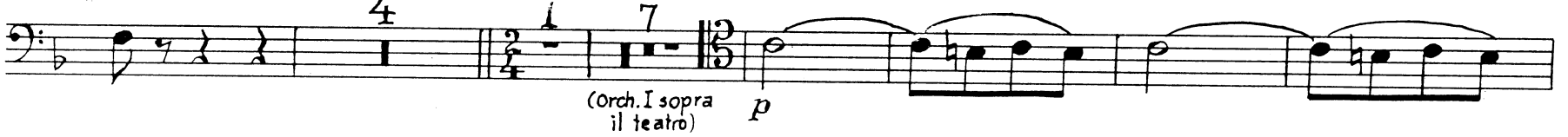

(Orch. I sopra il teatro)

151

157

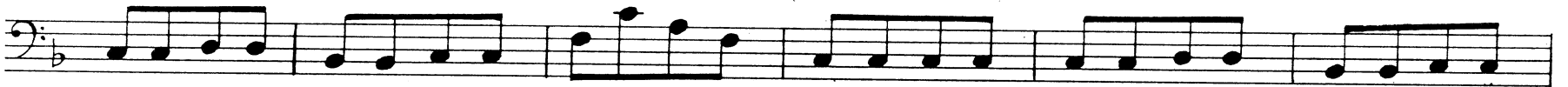

163

Scena XIX

170

183

193

200

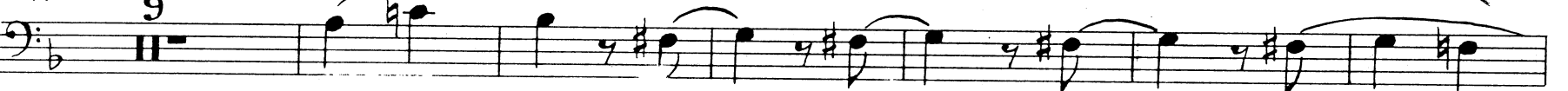

215

MENUETTO  
33

Adagio

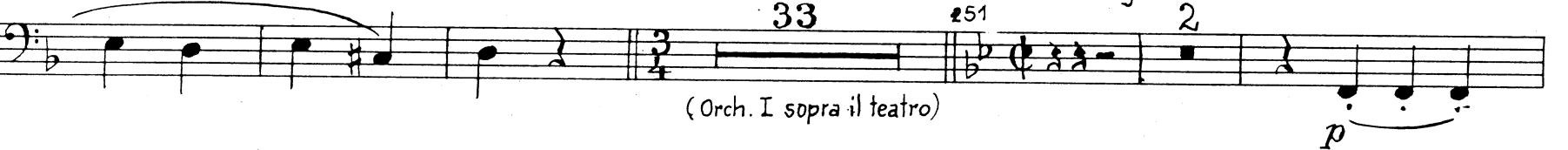

(Orch. I sopra il teatro)

255

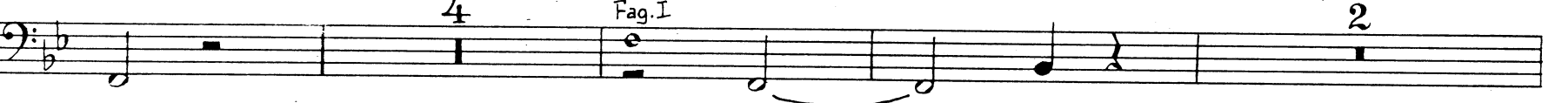

Fag. I

264 Fag. I

Scena XX  
Allegro

271

276

282

290

304

312

318

324

330

342

*f p f p*

347

*cresc. f p f p*

353

*cresc. p*

358

*f Maestoso tr 2*

365

*p f fp tr 1*

371

*f*

377

*f*

382

*p mf f*

388

*f*

394

*f*

400

*f*

MENUETTO

Allegro assai

406 **62** 468

(Orch. I-III sopra il teatro) *sfp* *fp* *f* *p*

472 *f* *p* 3 *f* *p* 3 *p* *cresc.* *p*

478 *cresc.* *f*

482 *p* *cresc.* *f*

487 *p* *cresc.* *f*

494

499 Andante maestoso

503 *f* 3 *p* *cresc.*

508 *f* 3 *p* *fp* *p*

515 *f* 4 *p* *cresc.*

527 *f* **Allegro** 3 *f*

533 3 *p* *cresc.*

539

*f* *p* *cresc.*

546

*f* *f*

552

*f* *p*

556

*p*

562

*f*

568

*p*

575

*f*

581

*p* *f*

586

*p* *f*

592

*p* *f*

598

*p* *f*

604

610

616

623 Più stretto

628

633

638

643

648

Fine dell' Atto primo

# ATTO SECONDO

## Scena I

### No. 14 Duetto : *tacet*

Recitativo: *tacet*

## Scena II

### No. 15 Terzetto

*Andantino*

3

*p*

8

*sf* *mf* *p cresc.*

13

*p*

18

2

2

26

*sf* *mf* *p*

12

42

1

*fp fp fp fp fp fp*

49

1

*cresc. p mf p*

55

2

2

*sf*

62

*mf*

3

68 *p* *cresc.*

71 *f* *p* *sf* *p*

74 *mf* *p cresc.* *p* *pp*

Recitativo: *tacet*

Scena III

Recitativo: *tacet*

No. 16 Canzonetta: *tacet*

Recitativo: *tacet*

Scena IV

Recitativo: *tacet*

No. 17 Aria

*Andante con moto*

8 *p*

13 *f*

18 *f p f* *p f* *p*

29 *f* *p* *cresc.* *p*

34 *f* *p*

51 *f* *f*

55 *p* *cresc.* *f*

61 *p*

68

74 *b<sub>e</sub>*

80 *f*

Scena V  
Recitativo: *tacet*

Scena VI  
Recitativo: *tacet*

No. 18 Aria

Grazioso

6 *p*

19

31

39

48

60

66

72

77

83

89

95

99

Scena VII  
Recitativo: tacet

No. 19 Sestetto  
Andante

1

7

13

17

23

28

38

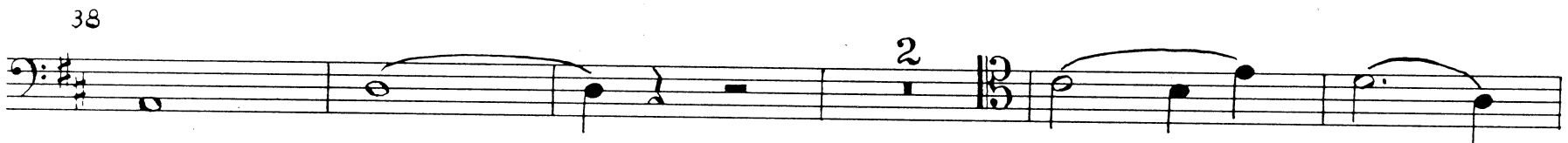

45

54

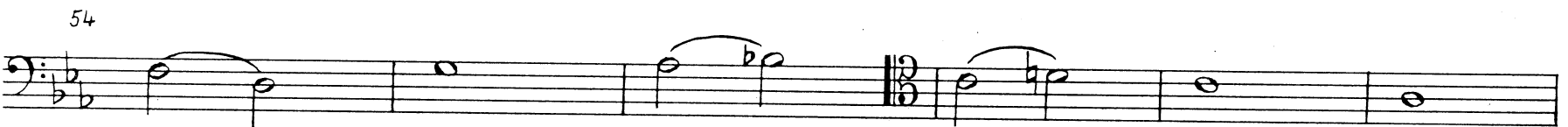

60

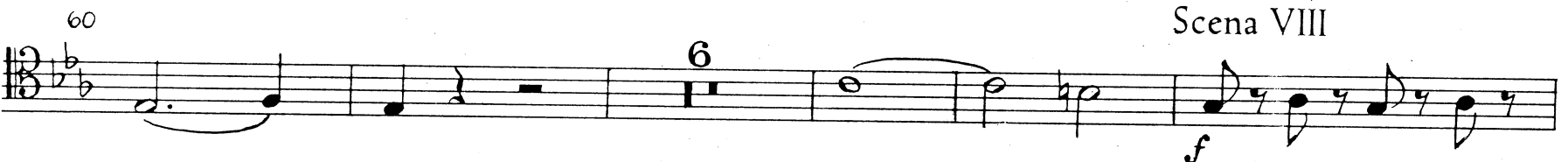

Scena VIII

71

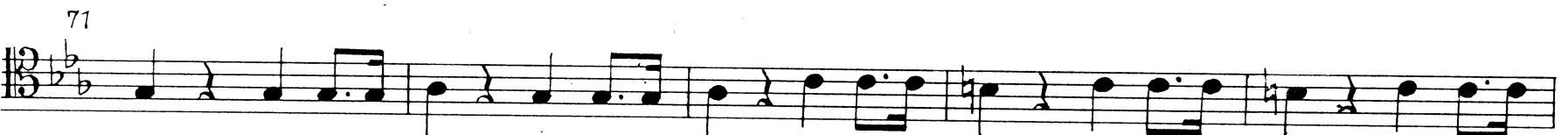

76

90

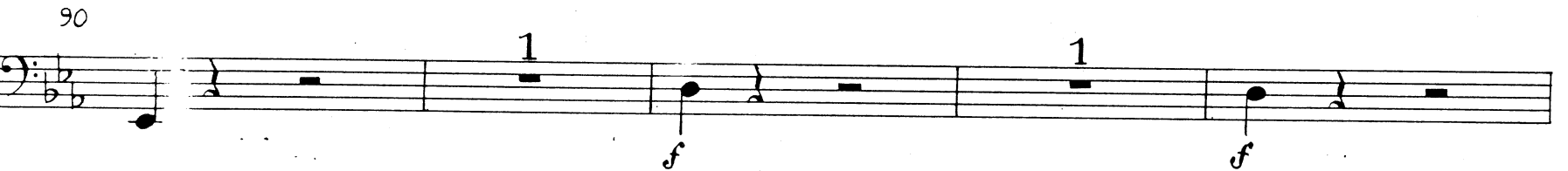

95

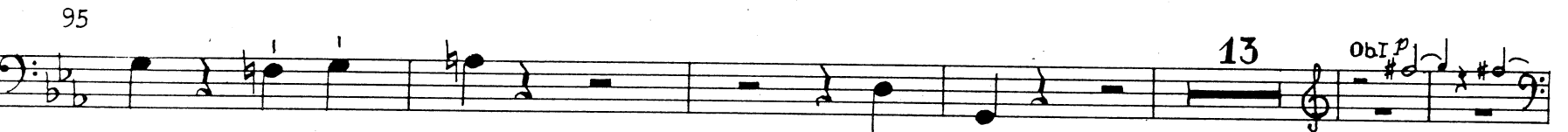

114 *p* *f* *p* *f*

122 *p* *f* **Molto Allegro**

133 *f*

145 *f* *p cresc.* *f*

151

158 *p*

176 *f* *f*

185

191 *p cresc.* *f*

197 *f*

216 *p*

222 *f* **Fag. I** *p*

Scena IX  
Recitativo: *tacet*

No. 20 Aria (entfällt in der „Wiener Fassung“)  
Allegro assai

56 *fp*

64

70 *mf* *p* *mf*

75 *p* *mf* *p*

83 *p*

Recitativo (in der „Wiener Fassung“ anstelle der Aria Nr. 20) : *tacet*

Scena X

Recitativo: *tacet*

No. 21 Aria (entfällt in der „Wiener Fassung“)  
Andante grazioso

4 *mf* *p* 6

15 3 7

29 *p* *cresc.* *f*

36 *p* *f* *p* *f* *p* *cresc.*

40 *p* *cresc.* *f* 1

45 *p* 5

55

3 7

69

*f* *p* *f*

73

*p* *cresc.* *f*

78

*p* *f* *p* *f* *p* *f*

83

4 1 1

*f* *f* *f*

92

2

98

*f*

Scena Xa (nur in der „Wiener Fassung“)  
Recitativo: tacet

No. 21a Duetto. (nur in der „Wiener Fassung“)  
Allegro moderato

3

*f* *p*

7

*f*

11

9

*f*

23 *p* *cresc.* *f* *p*

38 *sfp* *sf* *p*

43 *p* *d* *f*

58 *sf* *p* *cresc.*

73 *p*

81 *cresc.*

92 *f*

Scena Xb

Scena Xc

(nur in der „Wiener Fassung“)

Recitativo: *tacet*

Recitativo: *tacet*

Scena Xd (nur in der „Wiener Fassung“)

No. 21b Recitativo accompagnato ed Aria : *tacet*

Scena XI

Recitativo

Leporello

Don Giovanni

48

Ma se fos - se co - stei sta - ta mia mo - glie? Me - glio anco - ra!

Adagio\*)

51

54

\*) Ausführung häufig sopra il teatro.

Adagio \*)

59 23

No. 22 Duetto  
Allegro

7 12 20 30 40 46 54

*f p f p cresc. f p cresc. f p cresc. f*

1 3 4 5 7

\*) Ausführung häufig sopra il teatro.

67 *p* *f* *p* 1

75 *cresc.* *f*

80 2 1-5 2 *p*

88 3 4 5

94 3

101

105 *pp*

Scena XII  
 Recitativo: tacet

No. 23 Recitativo accompagnato e Rondo

Risoluto

Larghetto

2 12  $\frac{2}{4}$

Rondo  
 Larghetto

attacca

Fag. I 16 7

27 15 Fag. I

*p*

45 12 *f*

Allegretto moderato

Recitativo: tacet

Scena XIII

No. 24 Finale

Allegro vivace

19 *p*

24 *f* *p* *cresc.* *f* *p*

28 *cresc.* *f* *p*

33 *f* *p* *cresc.* *f* *p*

38 *cresc.* *f* *p*

43 *cresc.* *f* \*)

49 8

60

65 1

70 1

76 1

82 *p* *pp* *fp* *fp*

\*) T. 47–199 üblicherweise: sopra il teatro (ausgenommen Streicher in T. 112–118, 1. 4tel, und 157–161).

87 *p* *fp* *fp* *p* *cresc.* *f* *p*

92 *sf* *p* *sf* *p* *sf* *p* *sf*

97 *p* 2

103 *p* 2 *p*

109 5

118 *f*

123

128

133 2 *f* 1 *f*

141

146 4

154 *f* 3

162 *f* *p*

167 *mfp* *f*

172 *p* *f* *p*

177 *cresc.* *f*

183 *p* *cresc.* *f* *p*

189 *p*

194 *mfp* *mfp*

Scena XIV  
Allegro assai  
(nell' orchestra)

199 *f* *p* *f* *p*

204 *f* *p* *f* *p* *p*

211 *cresc.* *f*

222 *fp* *fp*

236 *p* *cresc.* *f* 3

246 *p*

254 7 *p* *cresc.*

267 1 2 *p* *cresc.*

275 *fp* *f* *p*

282 7

294 *f* *p*

300 *cresc.* *p* *cresc.*

308 *f* 3 2

318 2 *fp* *fp* *fp* *fp* *p*

327 *cresc.* *f* 7

340 *f* *f* *f* *fp* *fp*

350 *fp* *fp* *fp* *p* *cresc.*

358 *f* *p* *fp* *fp*

364 *fp* *fp* *fp* *p* *cresc.*

371 *f*

376 *Molto Allegro* *p*

382

389

396 *cresc.* *f*

402 *p* *cresc.* *f*

406 *3* *1*

411 *3* *1* *3* *3*

416

422

427

Scena XV  
433 Andante

441

447

453

460

467

473

480

487

*fp* *cresc.* *fp*

493

*cresc.* *fp* *fp* *cresc.*

500

*p* *f*

1 4 1

509

*p* *f* *p* *f*

515

*f* *pp* *sf* *p*

521 Più stretto

*f* *p* *f* *f* *p* *f*

4 2

533

*p* *f* *p* *f* *p* *f* *p*

541

*f* *fp* *fp* *f* *fp* *fp* *f* *fp* *fp* *f*

548

*f* *p* **Allegro**

556

*f* *f* *f* *f*

1 1 1

564

*f* *f*

1 2

573

*f*

1

581

2

589

*sf* *p*

596

*sf* *p* *cresc.*

600

*f* *f*

Scena ultima  
Allegro assai

605

612

619

*p*

624

631

638

*f*

645

651 *f* *p* *f*

658 *p*

665 *sf* *p* *cresc.*

673 *f* *f* *p*

679 *cresc.* *fp*

687 *Vi-* *3*

696 *5*

707 *cresc.* *f* *Larghetto* *3*

715 *p dolce*

719 *6*

730 *5*

739

744 1

747

752

*f* 3 *p*

weiter Takt 756 (Presto)

Gekürzte Fassung der Takte 689-749

- de  
689<sup>a</sup> = [1]

[7] Andante

*f* *p* [1] = 750

751

Presto

756 6

*f* *f* 5

772

*tr* *tr*

778

*tr* 1-6 2 3

783

4 5 6 1

789

*f*

798

*p*

806

814

*f*

823

*p*

830

10

*f*

844

849

854

859

3

*p*

867

*f*