

CELLO

Witches' chorus

(from *Macbeth*)

GIUSEPPE VERDI

Allegro assai mosso (♩ = 88)

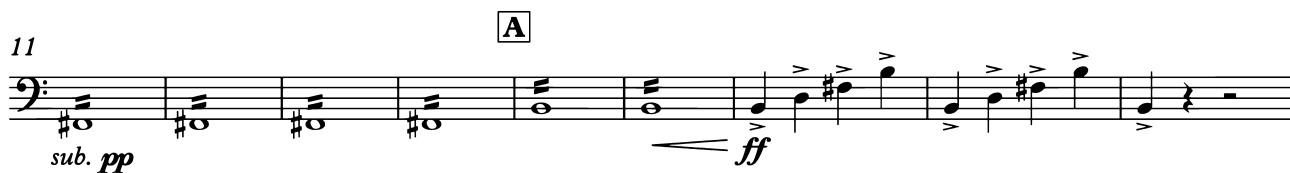
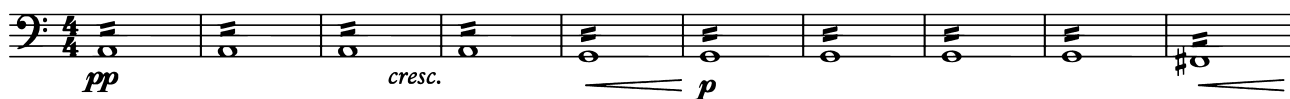

59

63

E

68

72

77

82

86

90

G Allegro brillante (♩ = 144)

106 W.winds. *p*

110 *sempre stacc.* *tr*

114 *p* 1 2 3 4

119 5 6 7 8

124 *ff* *ff*

130 **H** *p*

135

140 *pp* 1 2 3 4 5

Vc.

145 6 7 8 **I**

ff

150

pp *ff* *pp*

155 string. a poco a poco

ff

161

167 **I**

172

ff

177
