

Sonata I

Allegro

5

10

15

20

25

30

tr

tr

tr

tr

Adagio

Allegretto

Suite I

ALLEMANDA Larghetto

5

10

15

20

25

30

[p]

[f]

GIGA
Allegro

SARABANDA

Allegro

Sonata II

Grave. Adagio

Allegro

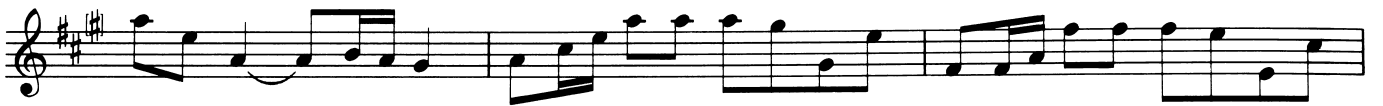

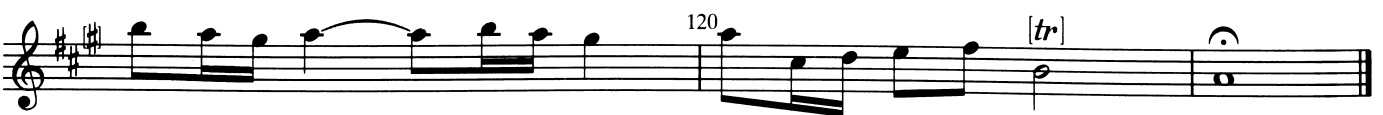

Larghetto

4 5 10 15 20 25 30 35 40 45 [tr]

Allegro

12 15 20 25 30 35 [tr] [tr]

Suite II

ALLEMANDA Allegro

CORRENTE

Allegro

GAVOTTA

Allegro

Allegro

11

15

20

25

30

35

40

45

50

Larghetto

25 30

p 35

40

45

50 [tr]

Allegro

15 20

25 [tr]

30

35 40

45 [tr]

Suite III

ALLEMANDA Allegretto

GIGA
Allegro

SARABANDA

Allegro

