22. Kyrie summum

Ky - ri - e, fons bo - ni - ta - tis, pa - ter in - ge - ni - te, a quo bo - na cun - cta pro - ce - dunt, E - lei - - - son. Chri - ste, u - ni - ce

de - i - ta - tis ge - ni - te, qui de vir - gi - ne na - scer - is mun - do mi - ri fi - ce, si - cut prae - di - xe - runt Pro - phe - tae, E - lei - - - son.

Ky - ri - e, i - gnio di - vi - ne, pec - to - ra no - stra suc - cen - dens, ut di - gni pa - ri - ter te lau - da - re pos - si - mus sem - per, E - lei - - son.

Eler 1588

[KYRIE]

10

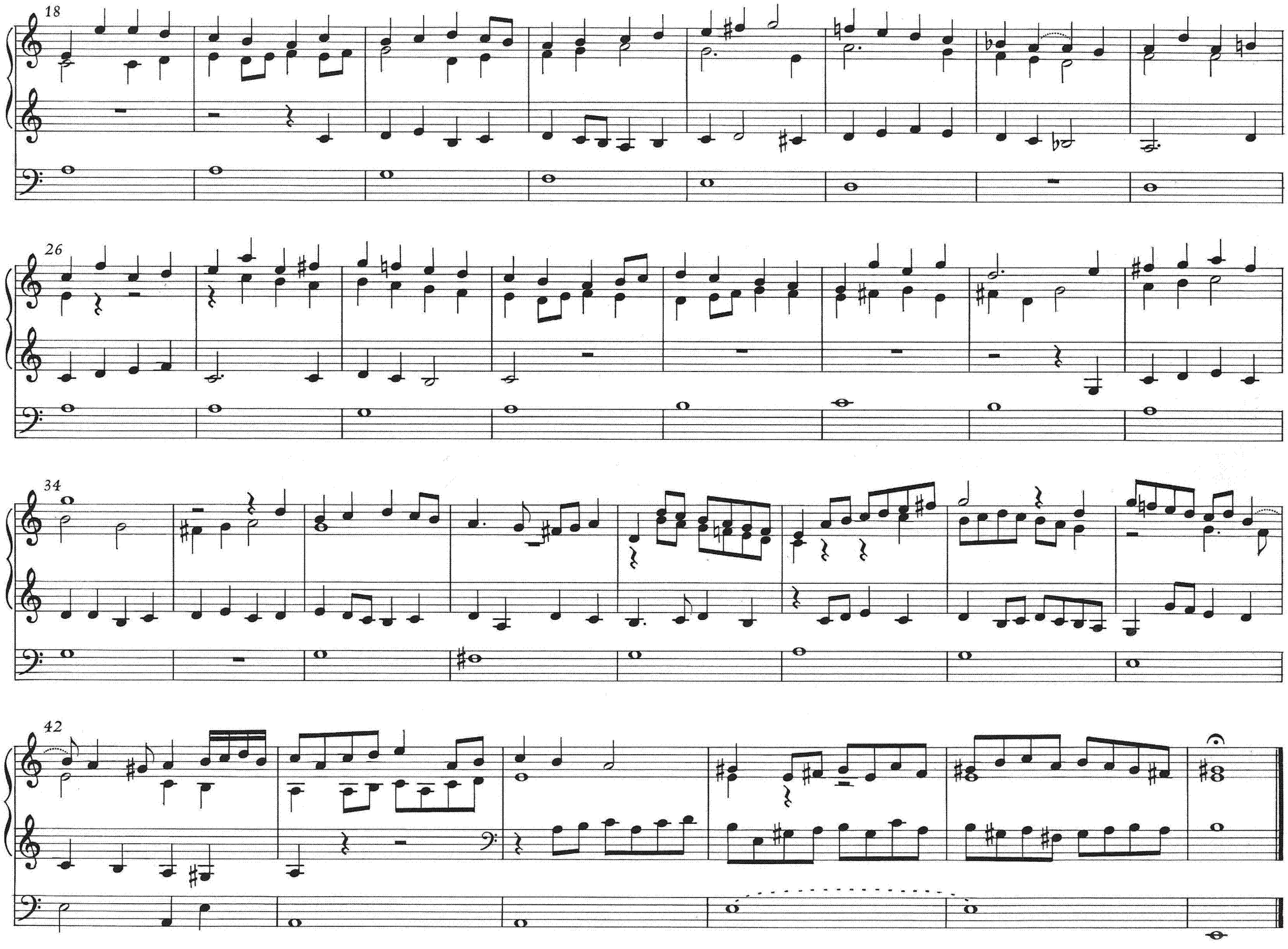
18
26
34
42

CHRISTE

Rp

Org

11

20

28

36

42

KYRIE ULTIMUM

10

16

24

33

41