

# DIE JUNGFRAU VON ORLEANS

Oper in vier Akten

## 1. AKT (1. Bild)

### Nr.1 Introduction

Peter I. Tschaikowsky

Andante con moto

8

*p*

1

*mf*

1

2

*pizz.*

*p*

*mf*

*p*

3

2

*arco*

*p cresc.*

*mf*

4

6

6

6

*sim.*

*p*

*cresc.*

5

*mf*

Viola

An empty musical staff.

An empty musical staff.

An empty musical staff.

An empty musical staff.

An empty musical staff.

An empty musical staff.

Viola

11 Moderato Recit.

12 Più mosso

unis.

13 Andante

Viola

- gendo a tempo riten. Moderato

14

15

*p* *cresc.* *pizz.* *rallent.* *mf* *Andante* *arco*

16

*pizz.*

*riten.*

17 *Andante non tanto*

*poco cresc.* *mf* *dim.*

*ritard.* 18 *a tempo*

*mf*

*p*

V. S.!!

Viola

19

mf

p

20

f

pizz.

3

21 arco

f

p

arco

mf

pizz.

22

Più mosso Allegro moderato

f

pp

f

ritenuto

mf

p

mf

f

23 a tempo giusto

p

div.

poco a poco cresc.

Viola

24

unis.

25

*attacca Nr.2*

Nr.2 Szene und Chor

Allegro vivo

*p* > *v*

26 *cre* - - - *scen* - - - *do*

*mf* > *cresc.*

*f* *cresc.*

27 *ff*

*sim.*

28 *ff*

29 *ff*

32 Più mosso

33 Moderato assai

Vcl.  $\flat$   
Kb.  $\flat$   
pizz.  $\flat$

35

$mf$   $p$

1

$p$

cresc. - - - - -

36

$f$   $p$   $f$   $p$

ritenuto - - - - -

3

$mf$   $f$

37

a tempo

$ff$   $pp$  3 3 3  $sim.$

$p$

Nr. 3 Arioso und Szene

Quasi Andante

38 Andante mosso

1

$f$   $p$

*pizz.*  
*p*

39  
*p*

*arco*  
*mf* *f*

40  
*mf* 3

*p cresc.*

*fp* *cresc.*

*f* *ff*

V. S. !!

Viola

41

*ff*

Poco più mosso

42

*ff* *ff* *ff*

Recit.

43 a tempo

*ff* *ff* *f*

44

riten. *Meno mosso*

*ffp* *pp* *sfp* *pp* *sfp* *pp* *f*

Quasi Andante

6

2

Nr. 4 Hymne

Moderato assai, quasi Andantino

*pp*

Viola

Three empty musical staves at the bottom of the page, consisting of five-line systems.

Viola

48 Poco più mosso  
arco 1-8

2 3  
sf p sf p

4 5 6  
sf p

7 8 [49] cresc.

mf cresc.

accelerando f ff

3 3 3 3 3 sim. p cresc. ritard. [50] Tempo I

ff

[51]

fff

poco riten. - - - -

52 *atempo*

pizz. 1 53 7 54 3

(Viol.)

arco

cresc. p

55

*morendo*

# Nr.5 Szene, Chor und Arioso

Allegro moderato (Recit.)

a tempo

riten.

2

*p*

ob. 7

56 *Meno mosso*

*p*

*mf p f p f*

1

57 *sul ponticello*

*natürlich*

*pp poco a poco f*

58 *d = d*

*ff poco string.*

3 2

59 *Andante mosso*

*sul pont.*

*pp mf*

5

60

*Poco più mosso*

*mf*

3 4 5

*weiter auf Seite 18 !!*

attacca S. 18 

61 Allegro giusto

62 Allegro moderato e maestoso

63

64 *mf*

*ff sf > pp sf > pp sf > pp*

*sul pont. 65 div. p pp ppp*

*unis.*

66 *pp*

*cresc.*

*mf*

*p cresc.*

67 *fp stringendo cresc. sempre*

*Allegro ff*

V.S.!!

68 Allegro vivo

68 *f* *ff* *ff*

69 *f* *ritenuto* 1 4 *attacca Nr. 6*

Nr. 6 Rezitativ und Arie

Andante non troppo

(Vcl., Kb.) *f* *p* *pp* 2 2

70 *f* *p* *pp* 3 *Più mosso*

71 *f* *Ob.* *f* *Allegro moderato* 2

*mf* *pp*

72

riten. - - sf 73 Andantino. Alla breve

p pp pp

74

riten.

75 a tempo. (poco più mosso)

mf mp f p

10

76

mf

77

ritenuto al - - - - -

f p

78 Tempo. I

p pp poco cresc.

79

dim. pp

poco cresc...

80

p mf

poco a

81 L'istesso tempo (♩=♩)

poco cresc.

V. S.!!

Viola

82 ritenuto

83 Tempo I ♩

84

6

pizz riten. - - -

85 Più mosso

86

crescen-

riten.

87

c.p.

do

Allegro molto

88

riten.

Ende I. Akt

2. AKT (2. Bild)

Nr. 7 Kanone

1 Moderato pizz. 1-7 2 3 4 5

6 7

3

mf

p

V.S.!!

9 a tempo

Nr.8 Ballett

I. Tanz der Jongleure

Allegro vivace

Viola

12

mf

cresc.

13

ff

p

mf

p

mf

14

p cresc.

mf

mf cresc.

pp cresc. - - - - -

mf

20

21

*più f*

*ff*

### III. Tanz der Narren und Gaukler

Allegro molto

*f*

22

*f*

23

*mf*

*f*

mf *f* *mf* *cresc.*

24 *f* *ff*

*pizz.* *f*

25 *f*

*arco* *ff*

1 *V.S.*

Viola

26

27

28

29

30

31

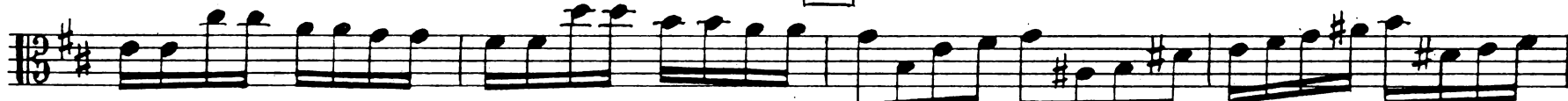

*ff*

32

33

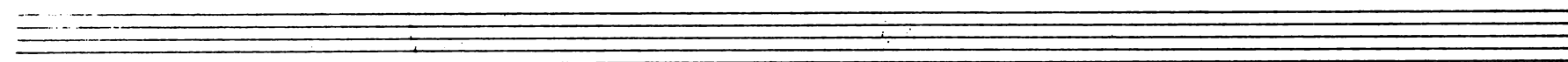
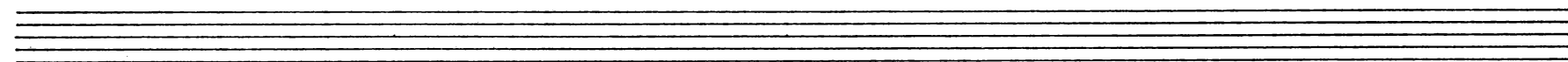
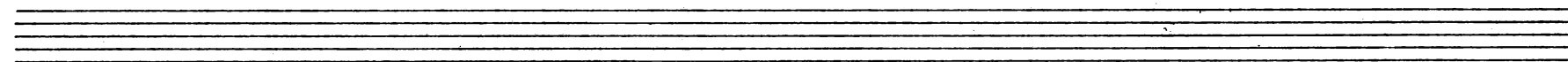
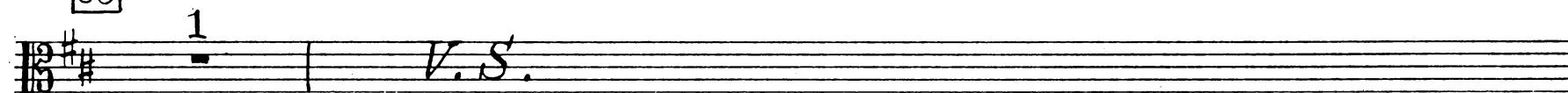

Viola

34

*sempre fff*

35

36

Nr. 9 Szene und Duett

Moderato  
1  
f

Recit.  
1 2 1  
f

37 - de a tempo  
f mp f mp

38 Recit. a tempo  
p p

meno mosso  
f ff pesante ffp pp

39  
mf f p

40 riten.  
poco cresc. sf

Viola

33a

a tempo (Allegro moderato)

40e Poco più mosso

Viola

2 40f 3 a tempo

Fag. Vel., Cb. P mp cresc.

Più mosso

f cresc.

ff Recit.

41 a tempo Recit.

f ff

42 riten. a tempo

f p mf f p

Viola

34

43 Allegro moderato

48

49

*riten. molto*  
*pizz.*

50 *Meno mosso (Andante)*

51 *ritenuto molto*

Viola

Moderato assai

ritenuto

div.

52 Adagio ma non tanto

53 Recit.

a tempo (Allegro)

54 Meno mosso (Allegromoderato)

55

56

57 Poco meno mosso

58 Allegro

59

Nr. 10 Szene und Arie

60 Andante *arco* Vi- - de

mf p

61 Più mosso (Allegro moderato) Vi-

mf p

riten.

62 Allegro moderato

mf ff

63 riten.

p cresc. ff

Moderato assai

f p

Andante

pp

64

pp

mf p mf

70

*p* *pp* *mf*

attacca Nr. 11

Nr. 11 Szene und Erzählung

Allegro moderato

71

*p* *p* *cresc.*

poco a poco

72

*sf* *pp* *sf* *pp* *f* *pp* *sf* *pp*

73

*poco riten.*

74

75

*Poco meno*  
Cor. I, II

Empty musical staves at the bottom of the page.

Viola

77 Più mosso

(Andante mosso) pizz.

*sf*

Moderato, marziale, quasi andante

*arco*

*mf*

82

Più mosso Recit.

*mf* *f* *p* *f*

a tempo

83 Moderato assai

*p* *f* 1 2

Recit.

*mf* *f* *p*

84 Allegro moderato

riten.

*pp.*

(Vcl.) 1

Meno mosso

riten.

85

a tempo

Moderato

*p* *f* Holz

*sfp* *p* V.S.

Viola

lunga [86] Allegro moderato

[88] Moderato e semplice

[94] Recit.

Andante

[95]

96 Poco più mosso

pp 3 3 sim.

pp

rit. - pizz. - f

97 Tempo I

p 5 1 arco mf

mf pp poco a poco cre -

f Meno mosso

98 rallentando

Quasi Adagio

pp div.

Nr. 12 Finale

Moderato

f cresc.

ff p pp

V.S.

Viola

100 pizz.  
mf

mf

101 arco

più f

mf

f

mf

102 pizz.

f

103 Poco più mosso

mf

f

mf

f

div.

fp

unis.

f

104 div.

fp

unis. *f* div. *f* unis. *f*

*ff*

105

*pp*

*cresc. poco a poco*

106

(cresc.)

*f*

*riten.*

Tempo I

*ff* 3 *fff*

V.S.!!

Viola

107

Più 108 mosso

109 Allegro molto

110

111 *Meno mosso (Tempo I)*

*Allegro molto*

112

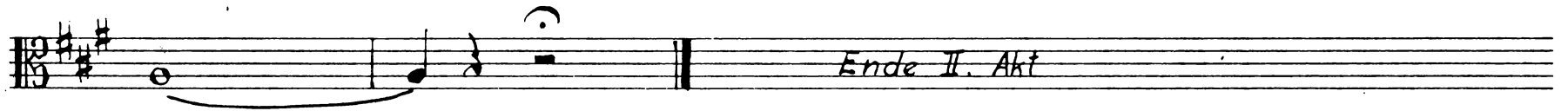

3. AKT (3. Bild)

Nr. 13 Szene

*Allegro vivo*

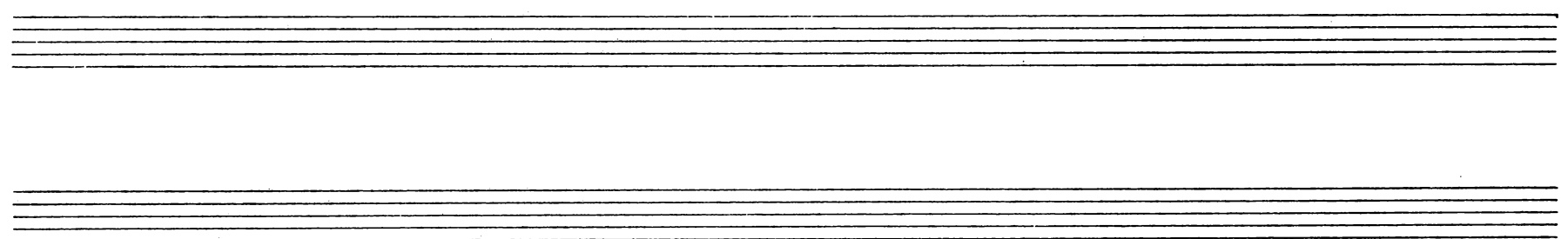

arco

12

pizz. 13 arco

Poco meno mosso 14 Allegro moderato

15

16

*mf* *f* *p* *f*

*f* *f* *ff* *ff* *ff* *ff* *ff* *ff* *ff* *ff*

17

*f* *f* *f* *f* *f* *f* *f* *f* *f* *f*

*fp* *fp* *fp* *fp* *fp* *fp* *fp* *fp* *fp* *fp*

*f* *f* *f* *f* *f* *f* *f* *f* *f* *f*

Poco riten.

*ff* *ff* *ff* *ff* *ff* *ff* *ff* *ff* *ff* *ff*

18

*a tempo* *stringendo*

*ff* *ff* *ff* *ff* *ff* *ff* *ff* *ff* *ff* *ff*

19

*f* *f* *f* *f* *f* *f* *f* *f* *f* *f*

*riten.* *pizz.* *a tempo* *arco*

*ff* *ff* *ff* *ff* *ff* *ff* *ff* *ff* *ff* *ff*

*ff* *ff* *ff* *ff* *ff* *ff* *ff* *ff* *ff* *ff*

Molto meno mosso

*f* *f* *f* *f* *f* *f* *f* *f* *f* *f*

attacca Nr. 14

V. S.

Nr. 14 Duett und Szene

Recit. Moderato 20

*f* *pp* *p* *f* *mf*

Allegro moderato 21

*p* *mp* *f*

*pp* simile

22 *mp*

*mf* *p*

*mf* *p*

23 *f* *p* *p*

poco riten. Poco meno mosso (Moderato)

*f* *p*

24 *sf* pizz. *mf* *p*

Poco meno mosso 25 arco simile

*p*

Meno mosso

mf p p

Più mosso 26 riten. mf

Moderato assai 27 3 div. pp

28 f ff p

poco cresc. p f p

29 f p mf

p stringendo

30 Allegro f p cresc.

ff

Allegro 31 V.S.

32 1-6 2 3

*p*

4 5 6

33 4 34

*fp*

1-4 2 3 4

*p cresc.*

35 3 1-9 3 2 3 3 3

*mf*

3 4 3 3 5 3 6 3 stringen-

*p*

do - 7 3 3 8 3 3 9 3

*p*

36 riten. 1 1

*ff* *riten.* *pp*

a tempo (Allegro)

*ff* *a tempo (Allegro)*

37

*p* *mf*

38

*p*

*cresc.* - - - - - *mf*

39

*p* *pp*

40 *a tempo*

*p* *f* *mf*

V.S.

41

*p*

42

*ff*

43 Poco ritenuto

*pp* *p* *pp* *cresc.*

44 a tempo (Allegro)

*fpp* *cresc.*

45

*p* *cresc.* *f*

*accelerando poco a poco*

46

*cresc.* *ff* *f*

47

*p* *cresc.* *f*

48 *Presto*

*d = ♩* Allegro

49

50

51

fp 6 6 12 12 6 6

6 6 6 6

6 6 6 6

riten. molto 52 Andante pizz. f

arco 53 sf sfp pp

accel. - sfp pp sfp f ff

a tempo (Maestoso) 50 sfp f ff

fpp f pp

55 f pp sf pp sf ff

riten. pp attacca Nr. 15

3 pizz. *p* arco

pizz. arco *cresc.*

*mf cresc.* *f* *ff*

4 pizz. *pp*

5 *p*

*cresc.*

*f* *mf cresc.*

6 arco *ff*

3 3 *cresc.* 3 3 3 3 3 3

7

*ff* *ff*

*fff*

*ff* 3 *f* 3 *cresc.* 3

8

3 3 3 3 *ff* 3

3 3 *fff*

*dim.* *f*

9

*ff* *f*

*ff*

*fff* 3 3 3 3

2 *attacca Nr. 16*

# Nr. 16 Duett

Andante

8 10 8 11 7 *Orgel*

(Orgel) Dpf. auf!

12 Allegro agitato  $\text{♩} = \text{♩}$ .

*con sord.* *pp* *Viol. 2* *pp*

*pp*

13

1-6

*pp* *p* *cresc.*

2 3

4 5

*p cresc.*

6 14 *ff*

15 Allegro moderato

9 (Orgel) *pp*

*cresc.* *mp*

1

*pp*

*fp* *cresc.* *f* *pizz.* **16** *p*

*mp* *p*

*mf* *arco* *f*

*p*

*cresc.* *f*

*p*

*riten.* **17** *a tempo* *f*

*dim.* *mf*

*V. S. !!*

18 Più mosso

Ancora più mosso (Allegro agitato)

attacca Nr. 17 (Seite 68)

*weiter Nr. 17 Finale Seite 68*

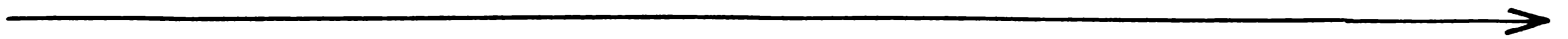

Nr. 17 Finale

Moderato

(Trp. h. a. Sz.)

pizz.

pp

1

2

6

6

1

20

6

21

6

22

8

23

Trp. a. d. Szene

ff

Andante ma non troppo

arco

ff

mf

f

p

p

24

pizz.

accel. - - -

p

cresc. - - -

25

a tempo

arco

p

Più mosso

cresc. - - -

f

p

1

26

1

pizz.

p

f

arco

p

f

ff

27

Meno mosso (Andante sostenuto)  
pizz.

pp

p

cresc. sempre

28

f

1

arco

p — sf — p — pp

G. P. 29 Allegro vivo

ppp — ff

ff

30

ff s

2

V.S.

Viola

riten. molto - -

ff

31 a tempo (Allegro vivo)

f p

f p f

p f p f

f p f

p

ff f p

ff

33 Meno mosso

pizz.

p mf

a tempo arco

f ff

Moderato assai

34

ff

Viola

pizz.

*f* *p* *pp* *mf*

riten. 1

35 Adagio (pizz.)

*p* *p*

1 1

*mf*

36 1 1

*p*

1

V. S

Viola

arco

*f* *mf* *p* *p*

37 *espr.*

*mp*

38

*mf* *p*

*poco cresc.*

*mp poco a poco cresc.*

39 *f*

*largamente*

40 *ff* *mf* *f*

41 *fff* *pp* *ff*

*Lunga* *Allegro moderato*

42 *ff* *(ad lib.)* *a tempo* *Vcl., Fg.* *f*

*ff* 43 *Allegro vivo* *ff* 6 6

12 12 12 12 12 *p* *pp* Moderato assai

1 *ff* 7 1

44 7

7

*ff* 6 6 *Allegro vivo*

6 6 12 12 6 6 6 6 45 6 6 *p* *pp*

Recit. 1 *pp* *f* *pp* Moderato pizz. *lunga*

*p* *mf* V.S.

Viola

74

46 Allegro vivo (♩)

arco

ff 6 6 12 6 6 12 12

12 3 3 3 3 3 3 3

47 3 3 3

48 2

49 12 50 Meno mosso 51 2 2

ff div. (Ob., Fg.) (Fl., Clar.)

2 52 1

(Ob., Fg.) Recit. pp

Moderato

mf p pp

6.P. 53 Allegro 6 6 12 72 12

f

4 ff

54 Allegro vivo

*fff*

55

*fff*

4. AKT (5. Bild)

Nr. 18 Szene und Arioso

Andante non troppo, quasi moderato

*mf*

1

1-6 2 3 4 3 5

*p*

*mf*

6 3 3

*f*

4 5 Fl., Ob.

*pp*

V. S.

Viola

pp p p mf mf

6 Più largo cresc. molto sf ff

7 4 3 f dim.

8 1 pp f p

9 Più mosso ppp pp

cresc. dim. p p cresc.

10 mf f

ff p cresc.

ff cresc.

riten. molto

11 Andante con moto ff

Viola

12

*ff*

*f*

*p*

*pp*

*pizz.*

V. S.

Nr. 19 Duett und Szene

Andante

arco

ppp

pp

mf

p

mf

p

mf

pp

mf

allargando

mf

f

p

riten.

mf

f

mf

cresc.

f

ff

molto

f

pp

a tempo

espr.

a tempo

trem.

poco cresc.

a tempo

trem.

riten.

riten.

13

14

15

16

17

Viola

18

riten. - - pizz. - -

4

Kol. II

19

a tempo

arco

pp

poco stringendo

Andante mosso sul ponticello

mf

ff

20

5

3

21

Poco più mosso

1

Trp. h. d. Szene

f

V. S.

22

*p* *mf* *cresc.*

*f*

*ff* *mf* *pizz.* 1

23

*p* *mf* *f* *arco*

*ff*

*accel*

24 Allegro agitato

*ff* *fp* 3 *fp*

*cresc.*

*ff*

25

*sf* *sf* *riten.* *sf* *Meno mosso*

26 **Andante sostenuto**

1 *arco* *div.* *p* *riten.* *dim.* - - *pp* *ppp*

2 *pizz.* *mf* *pp* *ppp* *attacca Nr.20*

Nr. 20 Finale

Moderato assai. (Tempo di marcia funebre)

7 **1** **3** *(Vc.,Cb. pizz.)* *mf* *f espr.*

**2** *mf* *p*

**3** *cresc.*

**4** **5** *f*

V.S.

Viola

*pizz.*  
*p* *mf* *pp* *arco* 5 2

*cresc.* *f* *p*

6 7 7 6 (Viol.)

*f dim.* *p* 1 8 *pp*

*cresc.*

*f dim.* *p dim.*

9 3 *pp* *f* Allegro

*pizz.* *arco* 10 *Alla macia* 6 *p* *cresc.*

11 *f* *p* 3 3 3 3 3 3 3 3

*simile* 3 3 3 3 3

mf

pizz.

arco

12

sf

sf

ff

fp

cresc.

fp

cresc.

riten.

ff

pizz.

a tempo (masso)

14

arco

p

cresc.

cresc.

15

2

V.S.

Viola

Poco più largo

1

*f* *ff*

Tempo I, ancora più mosso

16 *f* *cresc.* *ffp*

17 *fp* *cresc.* *fp* *fp*

*cresc.* *fp* *fp* *cresc.*

18 Più mosso

*FF* *ffp* *cresc.*

*f* *ff* *p* *p* *cresc.*

19 *f* *ff* *p* *cresc.*

20 *fp* *fp* *f* *sfp* *fff*

*accel.* *pizz.*

21 Molto Allegro (♩)

*arco* *ff* *p* *f* *accel.*

$\text{♩} = \text{♩}$  Poco meno mosso, ma agitato molto

21 *mf*

22 *f* *mf*

23 *cresc.* *f*

24 *p* *poco a poco cresc.*

25 *f* *fp* *fp* *fp* *cresc.* *poco a poco accel.* *fp* *f*

26 *p* *cresc.* *riten.* *ff* *Allegro* **2**

*sff*

Viola

div. unis.

*fpp*

*ff* *sf* *ff*

*cresc.*

27

28

*fp*

29

*cresc. sempre*

30

*f* *ff* *f*

A single musical staff in G-clef with a treble clef. It contains several measures of music, including eighth notes, quarter notes, and a half note. The notes are mostly in the lower register of the staff.

Viola

88

32

*f* *cresc.* *fff* *ff*

33

*f* *ff*

34 pizz.

*p*

35

*poco a poco cresc.*

*p*

36

*f* *dim.* *p*

37

*f* *p* *p*

*p*

riten. - - - - -  
 cresc. - - - - - *ff* *sf*

1 [38] *Meno mosso* (d)  
 1 *ff*

*pizz.* [39] 2  
*f*

4  
*mf* *pp*

[40] *Adagio quasi Andante moderato* (d.)  
 1 4  
*ppp*

[41] 3 *ob.* *div.*  
*cor.* *p* *mf* *p*

[42]

[43] *pizz*  
*p* *pp*

[44] 2 *arco*  
 (Viol.) *p* *f*  
*♩ = ♩ Più mosso*

[45] *V.S.*  
 2 2

Viola

46 *pp* *cresc.* *marc.* *p*

47 *ritenuto* *pizz.* *f* *pp* *p*

*rit.* *Allegro moderato* *arco* *mf* *f* *pp* *pp*

48 *cresc.*

*pizz.* *f* *arco* *mp* *mf*

49 *div.* *p*

*unis.*

50 *p* *f* *mp* *mf*

51 *fff*

*fp*

*fp* *fp* *fp* *fp*

52

*fp* *f*

*mf* *riten.* *p cresc.* *ff*

53 a tempo

*ff* *f* *mf*

*ff* *f* *p* *pizz.*

54 a tempo

*arco* *pp*

*p* *cresc.*

*f*

55

*ff* *pizz.*

1 *arco* *pp* Ende der Oper