

# XIII.

## JESU DULCIS MEMORIA.

Motto (to be sung, played or omitted at will).

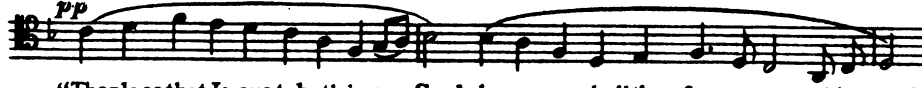

"The place that Je-sus taketh in our Soul, he ne-ver shall therefrom remove, without end;

For in us is his home-li-est home, and his end-less dwell-ing?"

*Juliana of Norwich.*

WALFORD DAVIES.

Andante felice.

Manual I.

MANUALS.  
(One softest stop in each manual).

PEDALS.

(coupled to Manual II)

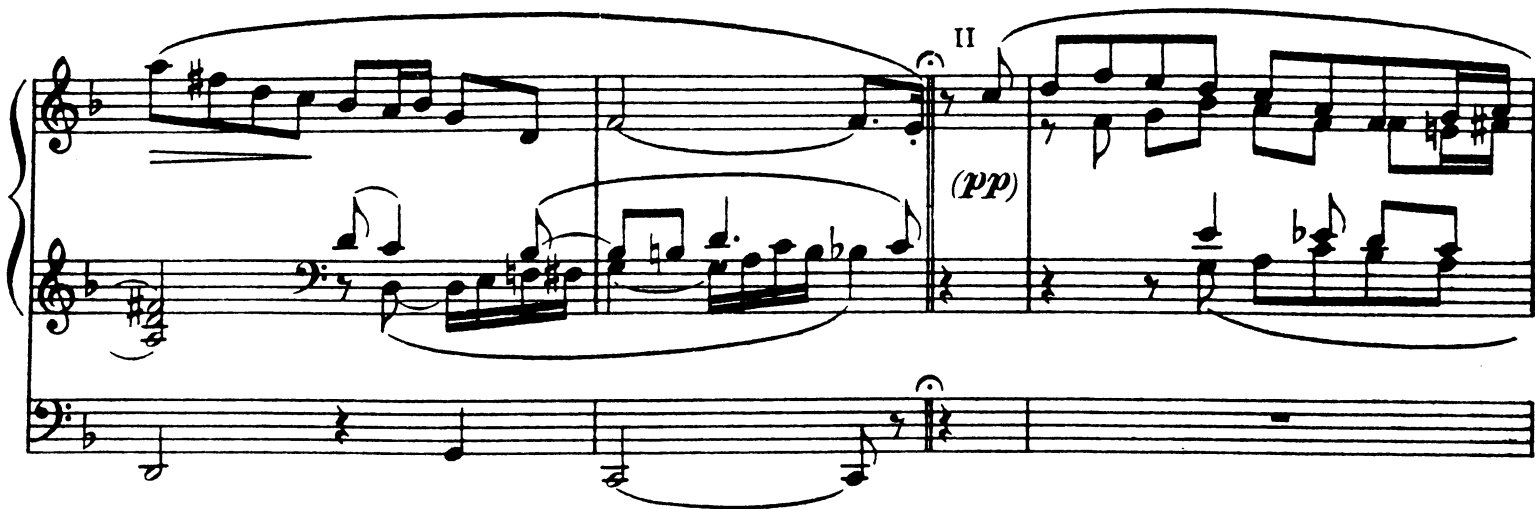

*Nota.* The Motto may be inserted (solo or soft chorus) at the pause-bar on page 2, or at the end.