Sinfonia No. 30

„Alleluja“

C-Dur / C major

(H. C. R. LANDON)

Flauto

2 Oboi

Fagotto

2 Corni in Do

Violino I

Violino II

Viola

Violoncello

Basso

Cembalo

ca. 12 Min.

In Nomine Domini

SINFONIA No. 30

„Alleluja"

(1765)

Allegro

I

Joseph Haydn

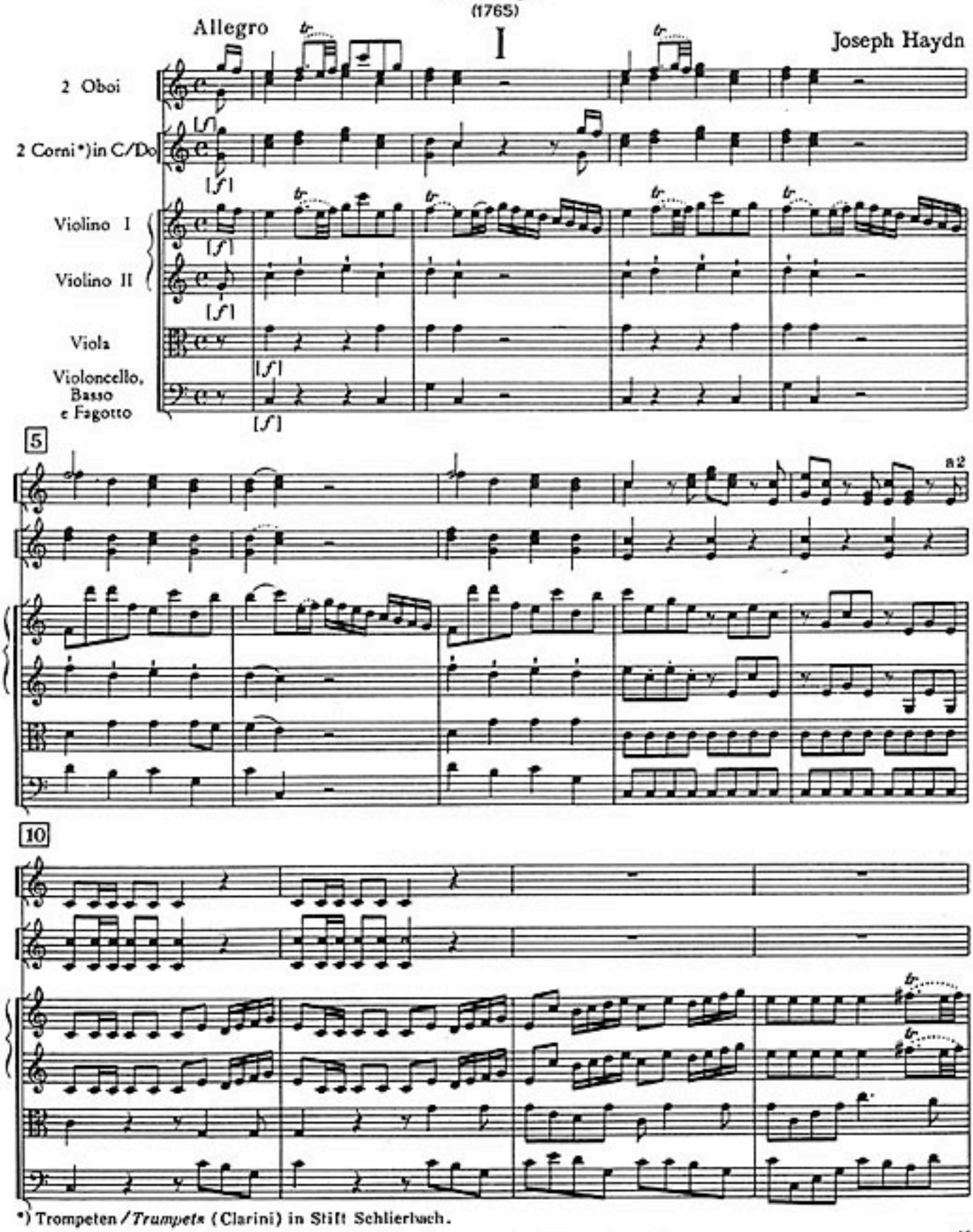

*) Trompeten / *Trumpets* (Clarini) in Stift Schlierbach.

© Copyright 1965 by Ludwig Doblinger (Bernhard Herzmansky) K.G., Wien, München

D. 10.540

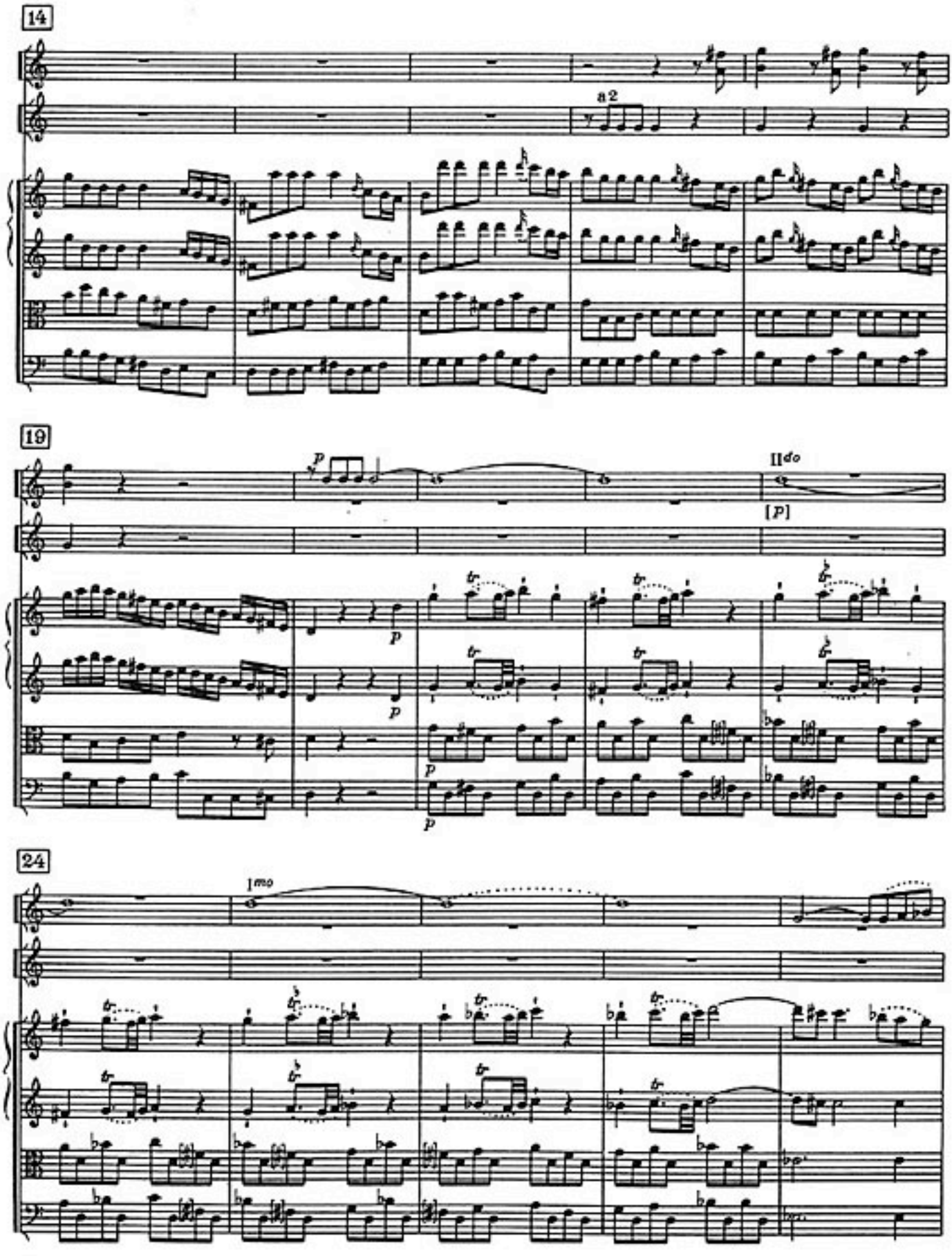
14
a 2
19
p
II do
[p]
24
I mo

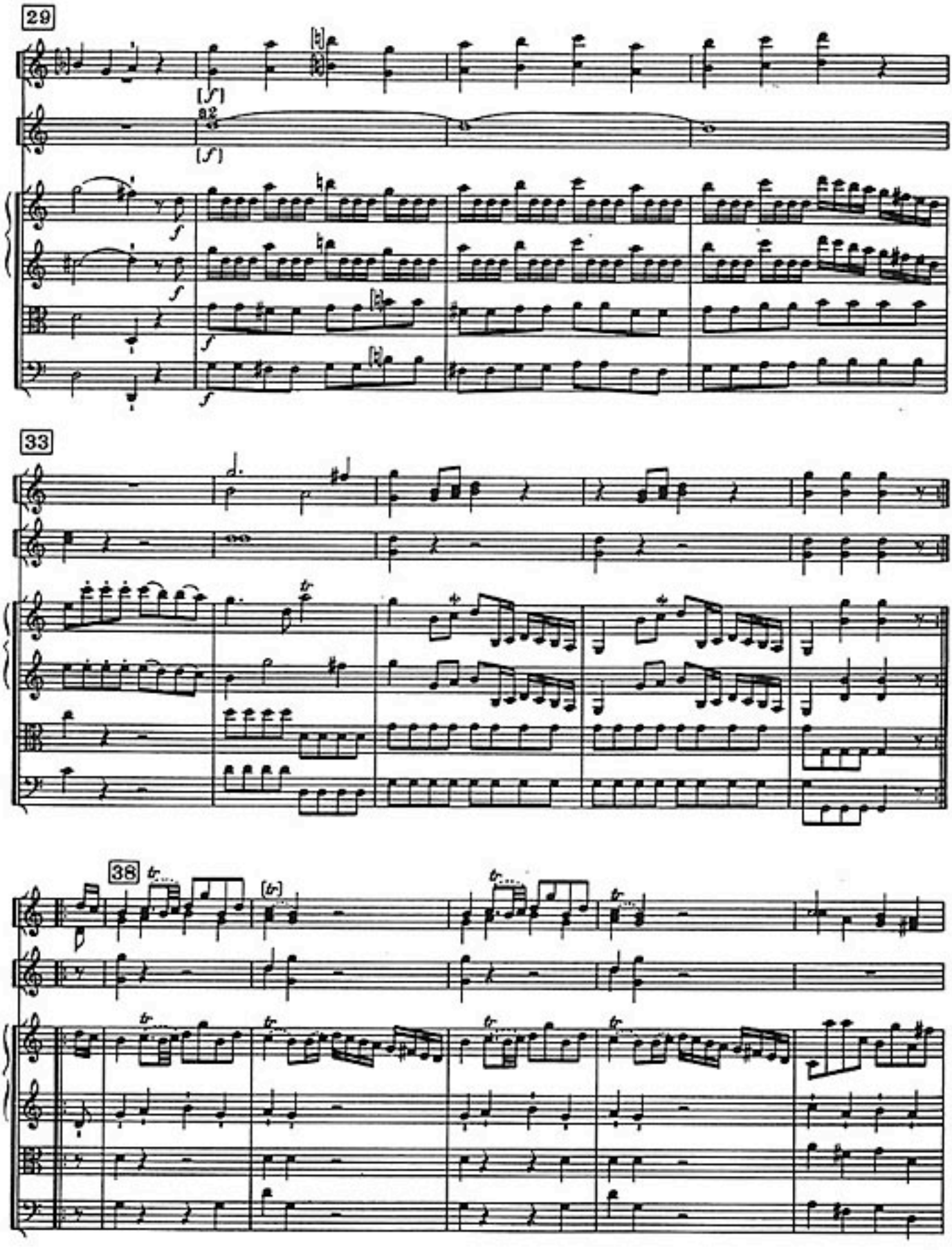
29
[f]
a2
[f]
f
f
f
f
33
tr
38
tr
[tr]
tr
tr
tr
tr
tr
tr

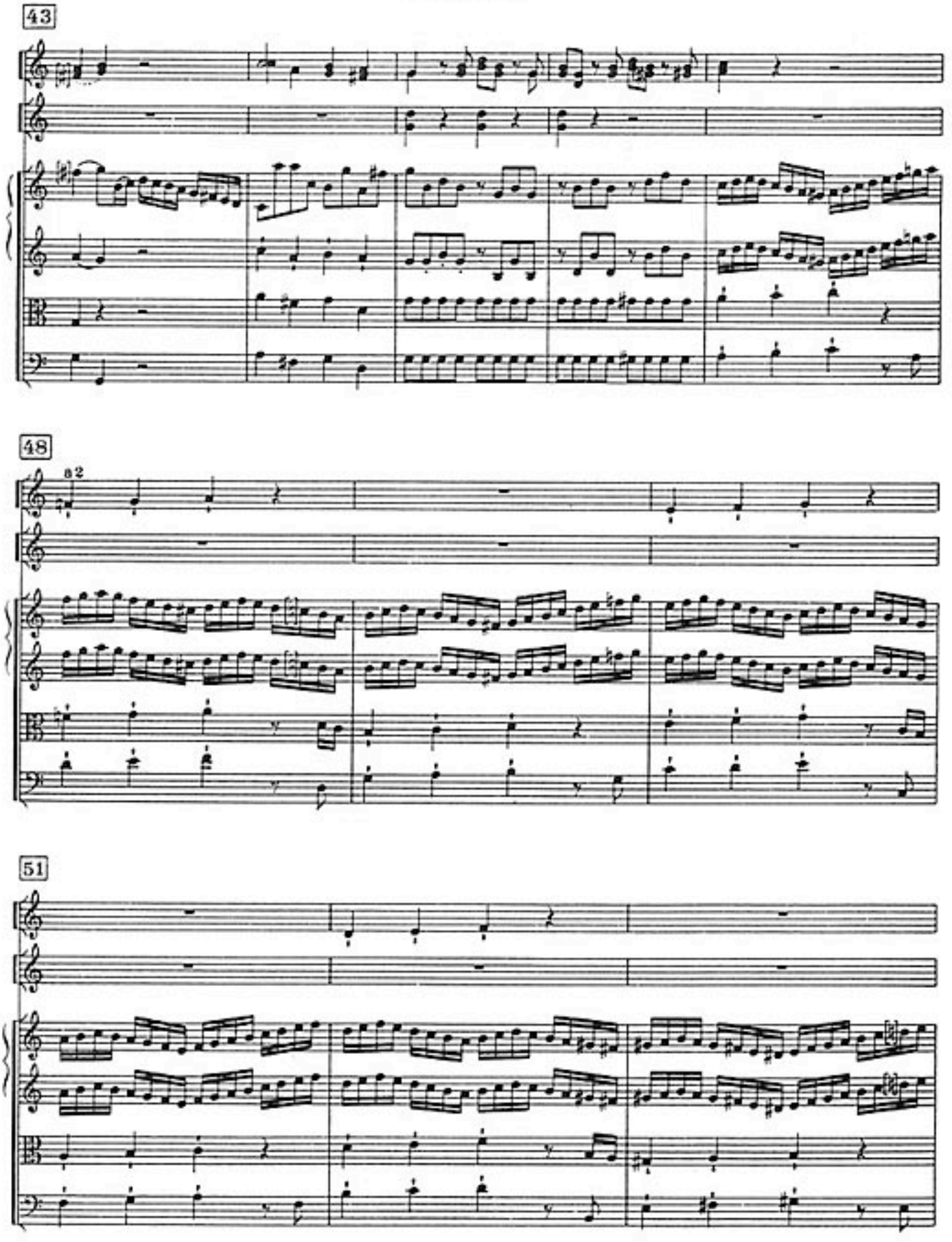
43
48
8 2
51

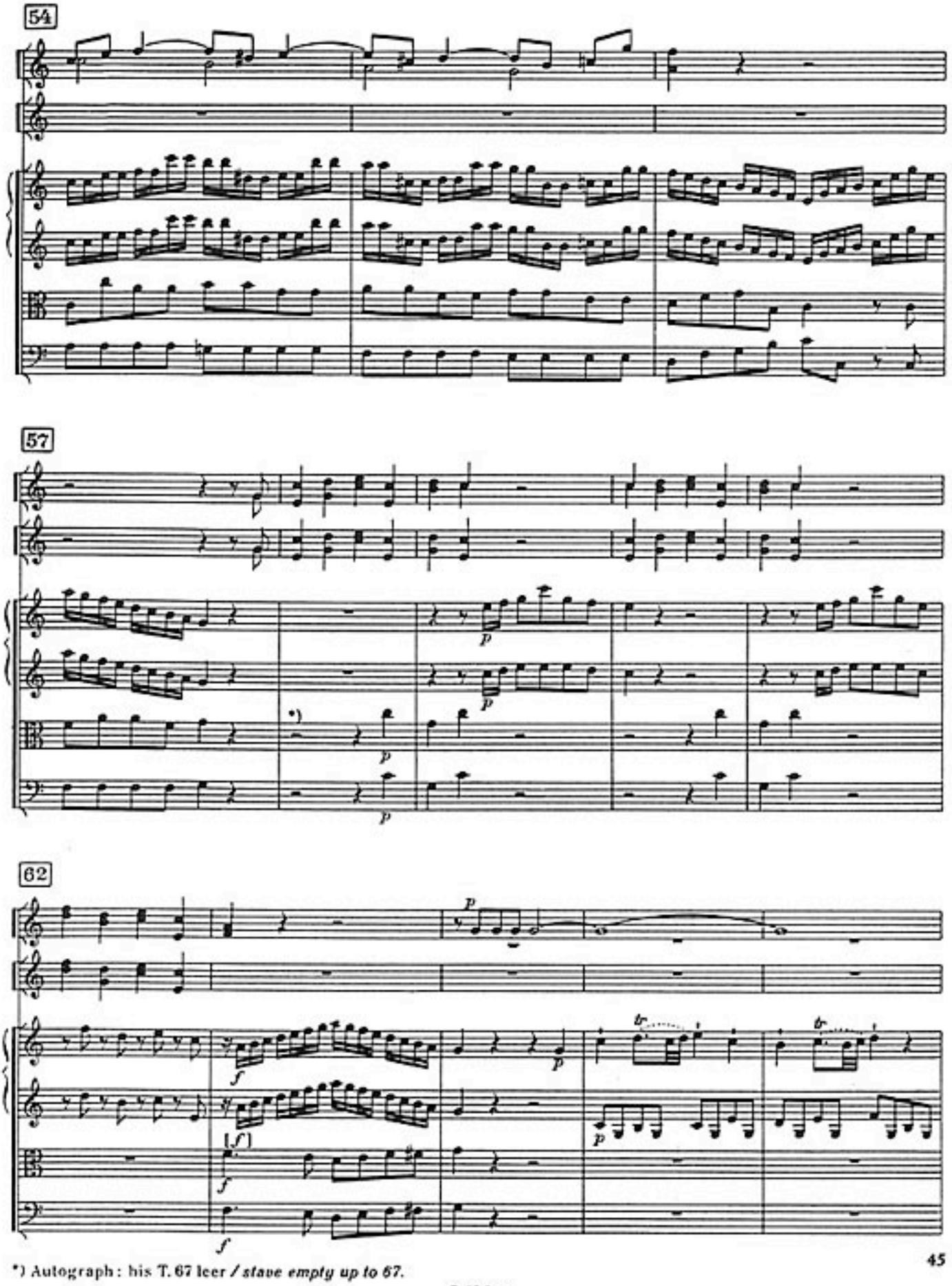

*) Autograph: his T. 67 leer / *stave empty up to 67.*

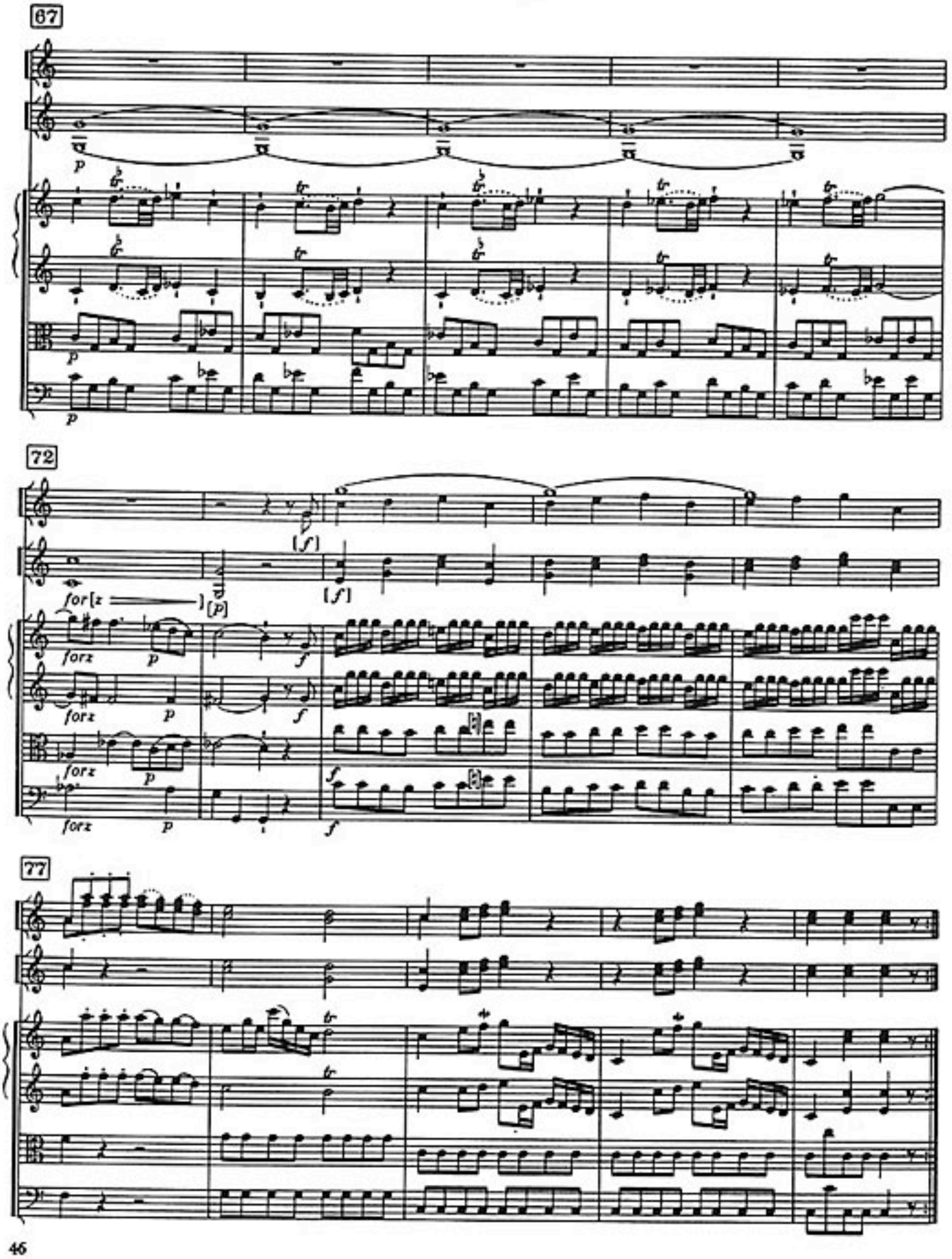
67
72
77

II

Andante

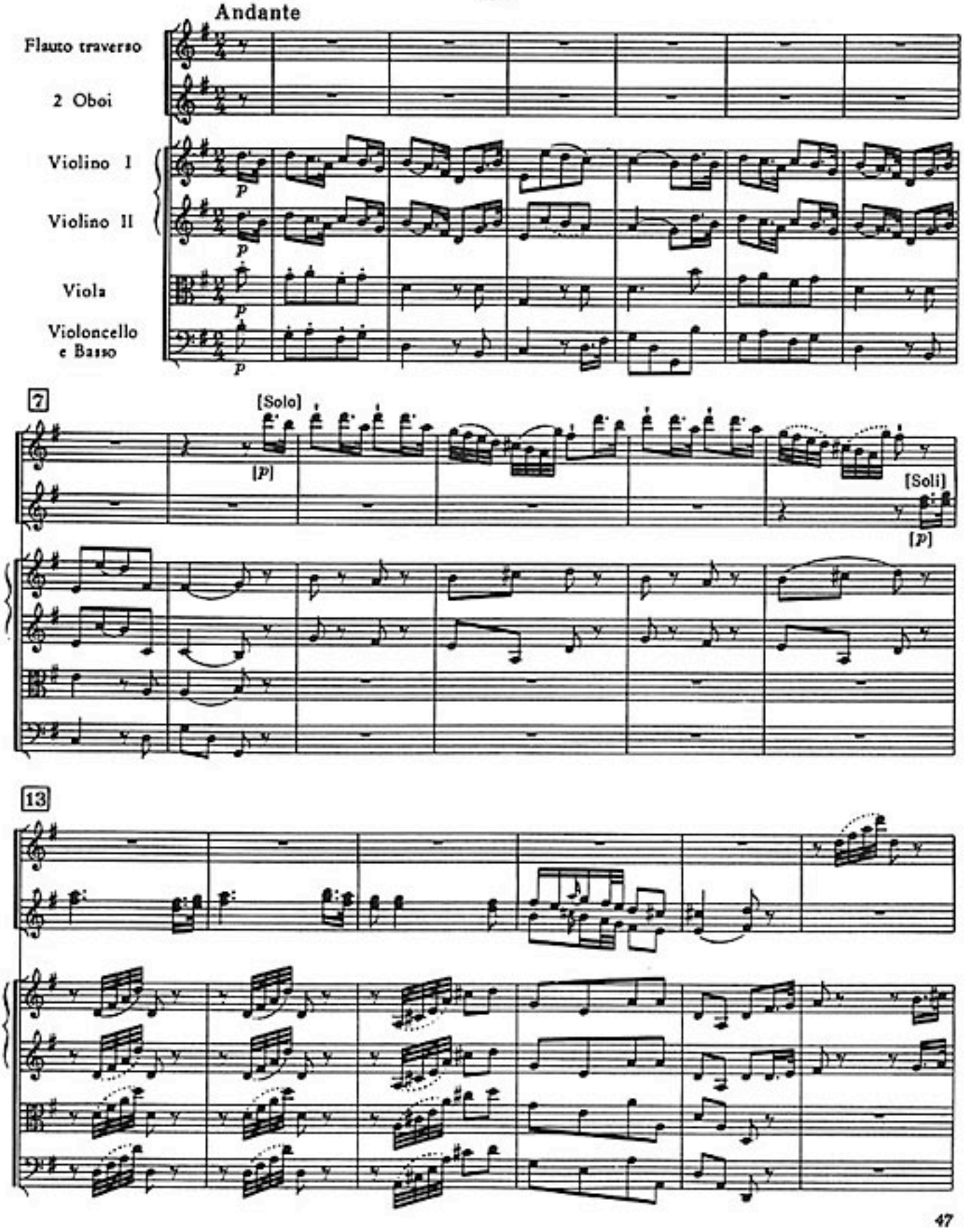

D. 10.540

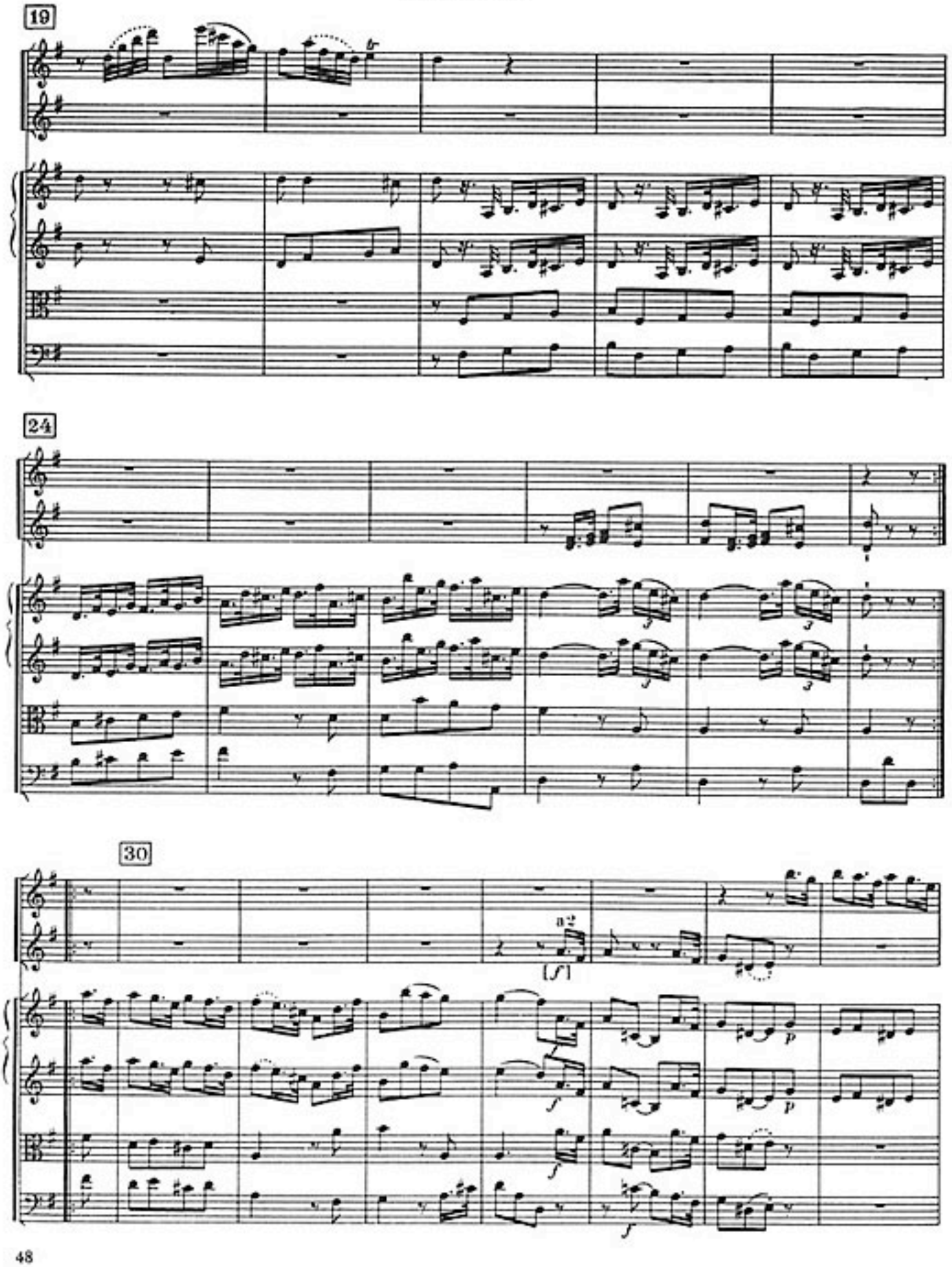
19
24
30
(f)

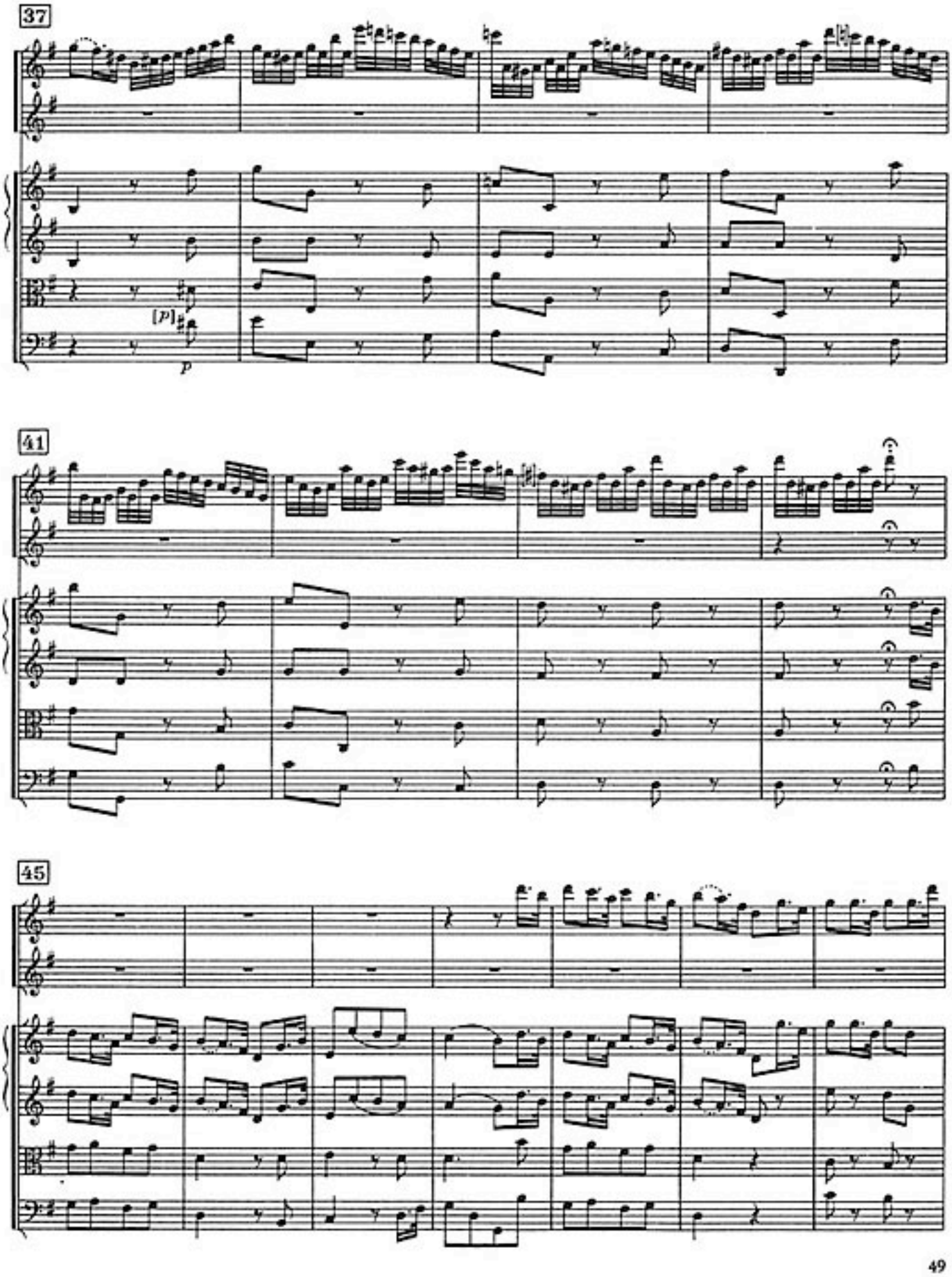
37
[p]
p
41
45

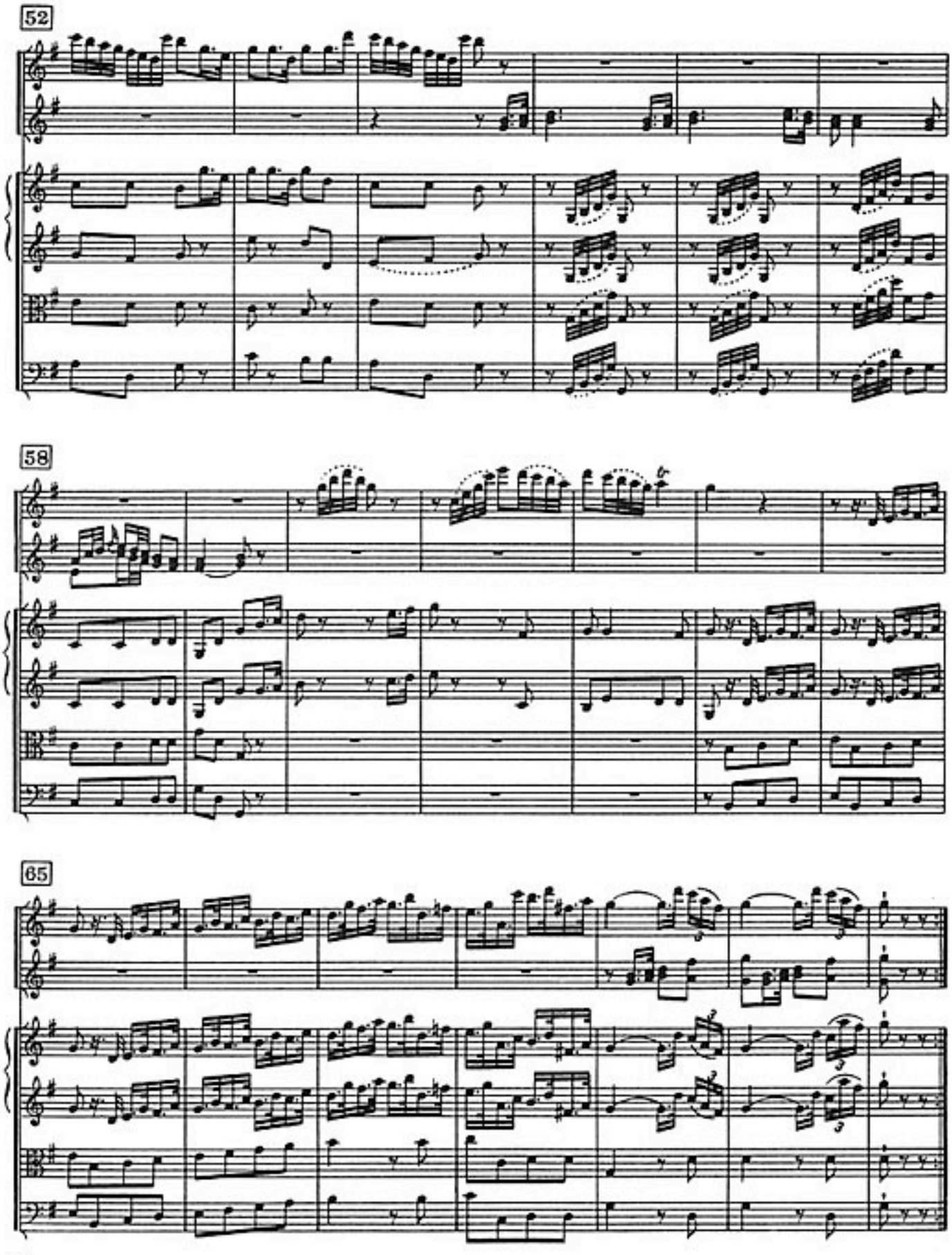
52
58
65

III

Finale

Tempo di Menuet, più tosto Allegretto

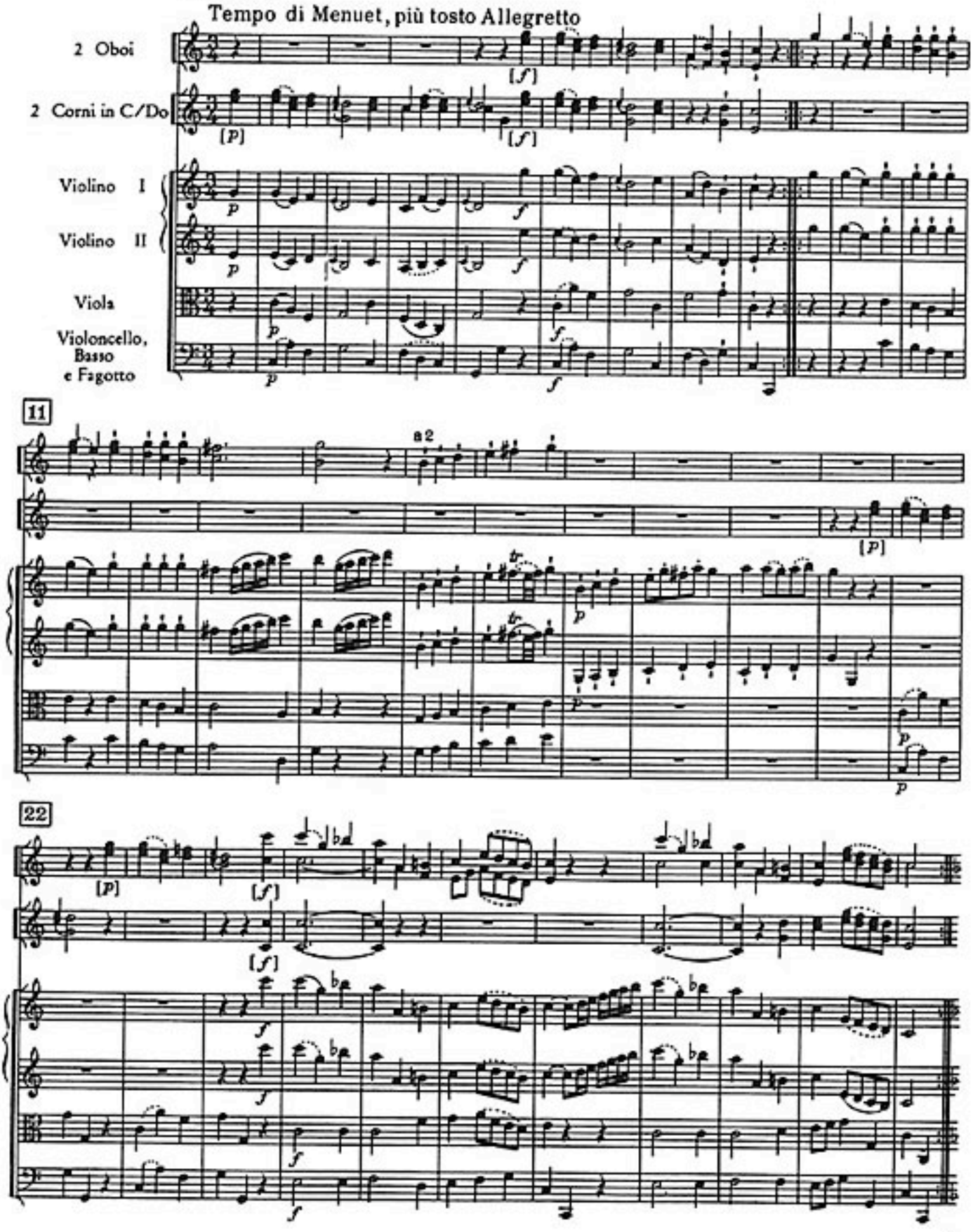

Flauto traverso (Oboi tacent)

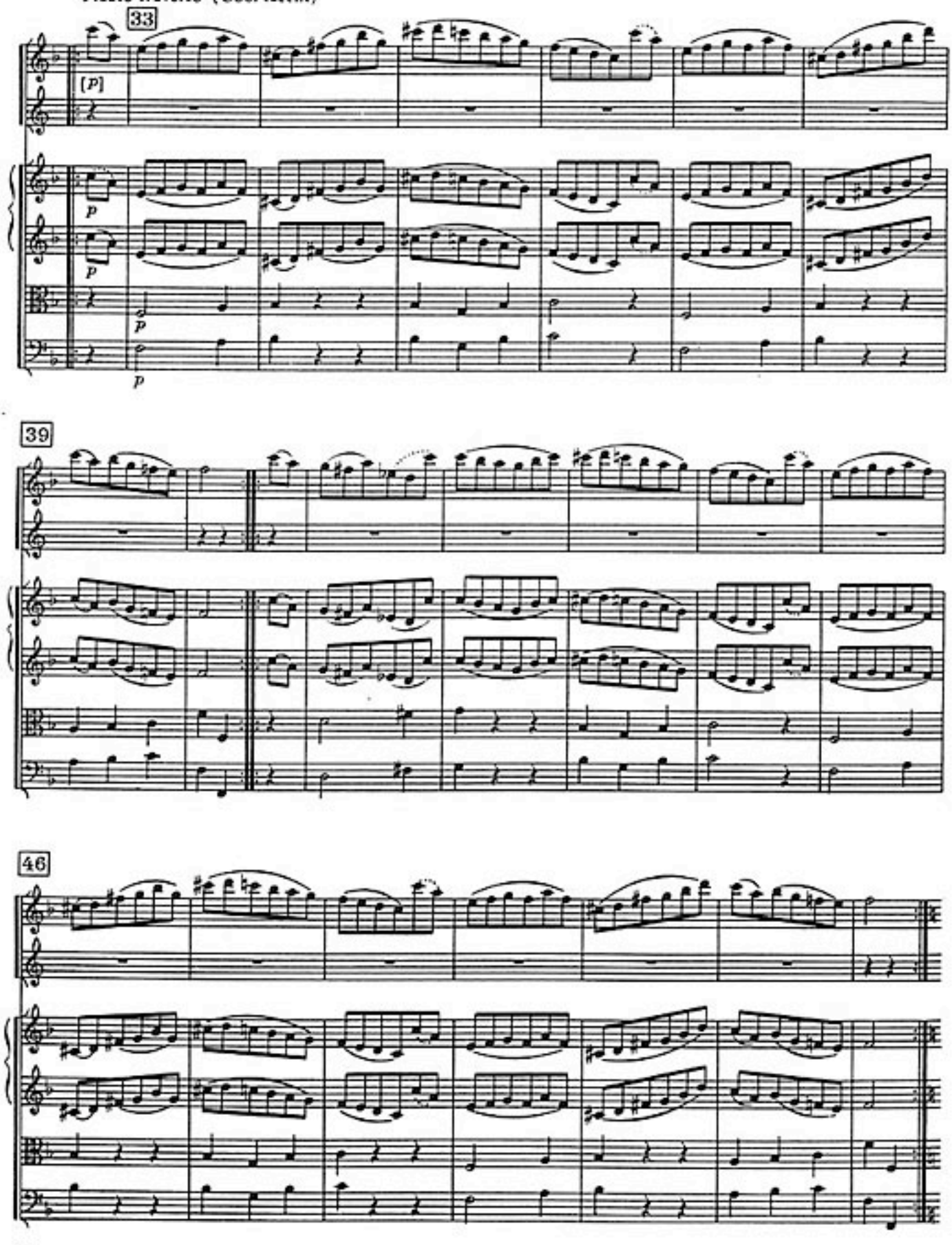

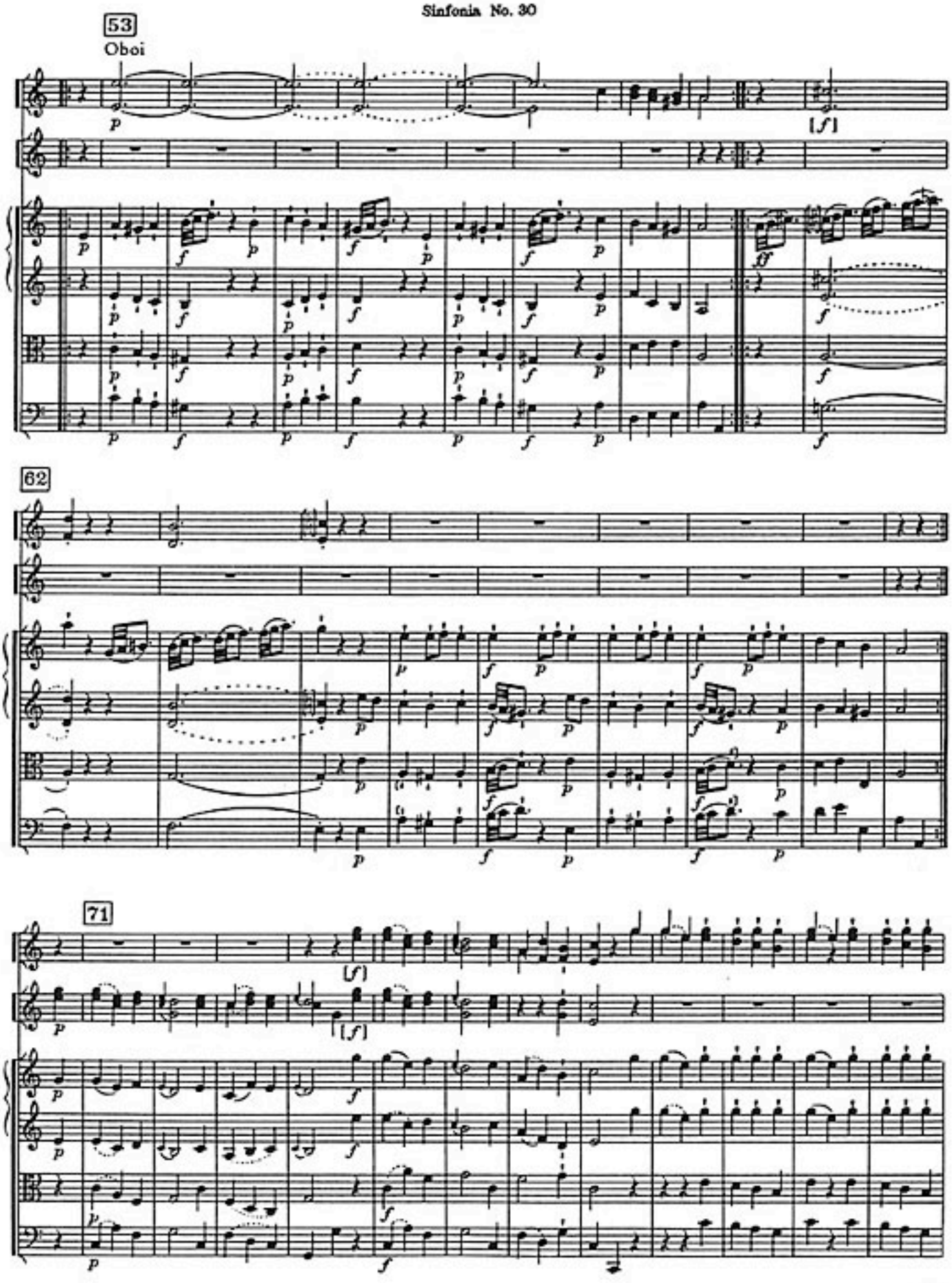

P. 10.540

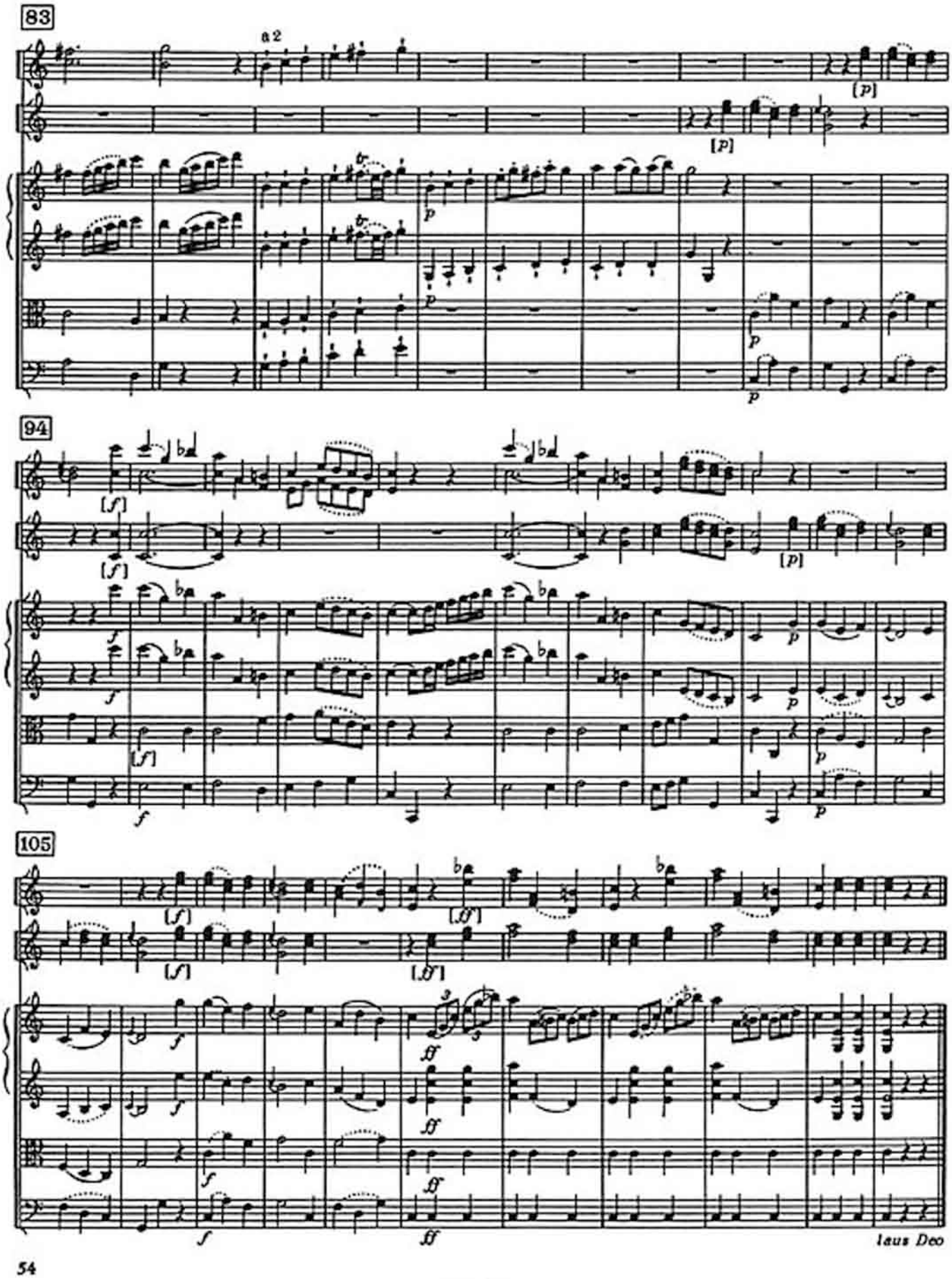
83
a 2
94
105
laus Deo