

Schatzwalzer

aus der Operette „Der Zigeunerbaron“

Trésor - Valse

Treasure Waltz

Instrum.:
2 Fl.(Picc.), 2 Ob., 2 Cl., 2 Fg., 4 C.,
2 Tr., 3 Trbn., Batt., Arpa & Archi
Fl. & Picc.-Vl.-Vcllo.-obbl., Harm. & Piano

Nº 3843

Piano-Direction
(Organ)

Johann Strauss, Op.418
Arr. Leopold Weninger

Introduction

Moderato assai

Corni, VIIII & Viola

Vl. Legni

Tutti

riten.

a tempo

Tempo di Valse

Viol.

pp

p (riten.)

Copyright 1930 by D. Rahter, Leipzig
Verlag D. Rahter, Leipzig
Sole agency for Great Britain B. Feldman & Co., Music Publishers, London WC

A. J. R. 9243

Printed in Germany
Imprimé en Allemagne

With orchestral leaders and others kindly see that when Lyra edition numbers appear on their programmes or are returned to the Performing Right Society the names of both, Composer and Arranger should appear. The Publisher will appreciate this being done.

Walzer

1.

2.

f

riten.
Viola

f

Clar.
(Vl. obbl.)
(Harm.)

a tempo

p

f

p

f

1.

2.

f

f

p

f

Tutti

p

3.

f *mf* *p*

1. *poco marc.*

2.

1.

2.

4.

f *mf* *p* *Arpa* *dolce*

Coda

p *cresc.*

f

p (*riten.*)

Viol. I & II
Ob. & Clar.

(*a tempo*)

p

Oboe (Tr.)
p
poco a poco
in
tempo

Schatzwalzer

Nº 3843

aus der Operette „Der Zigeunerbaron“

Trésor-Valse

Treasure Waltz

Flauto I
(1st Flute)

Johann Strauss, Op. 418
Arr. Leopold Weninger

Introduction

Moderato assai

Ob. Clar.

p *f* *riten.* *a tempo*

Tempo di Valse

Viol.

pp *p* *(riten.)*

Walzer

p *f* *riten. poco a poco* *in tempo* *f*

2.

f *f* *p*

f *p*

f *f* *f*

f *p* *f*

p

cresc. - *f*

p *f* *(a tempo)*

p

f *ff*

3. *f* *mf*

Flauto I

D. S. al Fine

Coda

1

p

cresc. -

f

riten.

p

(q tempo)

p

p

p

f

f

riten. poco a poco - - - in - - - tempo

f

p

f

f

ff

1

1

Schatzwalzer

Nº 3843

aus der Operette „Der Zigeunerbaron“

Trésor-Valse

Treasure Waltz

Flauto II & Piccolo

(2nd Flute & Piccolo)

Johann Strauss, Op. 418

Arr. Leopold Weninger

Introduction

Moderato assai

Fl.g.r.

p *f* *riten.* *a tempo*

Tempo di Valse

Viol.

(riten.)

pp *p*

Walzer

p *p* *f* *riten.* *p* *poco a poco* *in tempo* *f*

2.

f *p* *p* *f* *p* *f* *p* *ff* *mf*

3

4

1. 1 2. mutando 1 11

Picc. *p*

cresc. -

f *p* (*accel.*)

(*a tempo*) mutando Fl.gr. *p*

4 *ff*

3. *mf*

Flauto II & Piccolo 3

1. 3. 2. *f*

1. 11. *f*

p 2. 1. *f*

4. 1. *p*

1. *p* 1. *f*

5. *mf* 1.

1. *f*

3. 1. *f* Fine

1(-6) 2 3 4

5 6 4

D. S. al Fine

Coda

10

f

p

(a tempo)

p

p

f

f

riten. poco a poco

f

p

- in - tempo

f

f

f

f

f

f

ff

ff

1

ff

1

Ob. I

Schatzwalzer

Nº 3843

aus der Operette „Der Zigeunerbaron“

Trésor-Valse

Treasure Waltz

Flauto & Piccolo obbligato

Johann Strauss, Op. 418
Arr. Leopold Weninger

Introduction
Moderato assai

Fl. gr.

Introduction
Moderato assai

Fl. gr.

p *f*

riten. *a tempo*

Tempo di Valse

Viol.

(riten.)

Tempo di Valse

Viol.

(riten.)

pp *p*

Walzer

Walzer

1.

p *f*

Oboe

Ob.

riten. poco a poco *in tempo*

p *f*

Flauto & Piccolo obbligato

D.S. al Fine

Schatzwalzer

Nº 3843

aus der Operette „Der Zigeunerbaron“

Trésor-Valse

Treasure Waltz

Oboe I & II

Johann Strauss, Op. 418
Arr. Leopold Weninger

Introduction

Moderato assai

p *f* *riten.* *a tempo* *p* *(riten.)*

Tempo di Valse

Viol. *pp* *p* *(riten.)*

Walzer

1. i. *1* *p* *II.* *p* *II.* *f* *II.* *p* *riten. poco a poco - in - tempo* *f* *p* *p* *f*

2.

f *a2* *f*

I. *a2*

p *f* *f*

1. *a2* *2.* *p* *f*

f *p*

S.O. *p cresc.*

a2

(accel.) *p* *f* *a2* *(a tempo)*

a2 *p*

a2 *f* *ff*

3.

f *mf* *f* *p* *f*

4.

p *p* *mf* *p* *f* *p* 1. Fine 1(-6) 2

D. S. al Fine

Coda

I. *p* II. *p cresc.*

f *p* *(riten.) (a tempo)* I.

p 1

p I.

f II. *f*

f *riten.* Fl.

poco a poco - *in* - *tempo*

p *p* *f* *p*

f *f*

f *ff*

1

N^o 3843

Schatzwalzer

aus der Operette „Der Zigeunerbaron“

Trésor-Valse

Treasure Waltz

Clarinetto I in B (Sib)

(1st Clarinet)

Johann Strauss, Op. 418

Arr. Leopold Weninger

Introduction

Moderato assai

Tempo di Valse

Walzer

Clarinetto I in 3

2.

f *f*

p *f*

p *f*

f *p* *f*

p *p*

cresc. *f*

p (*accel.*) (*a tempo*)

f *p*

f *ff*

3.

f *mf*

Clarinetto I in B ³

FL.H

1. *f* *mf* *f*

2. *f*

1. *f*

1. *f*

2. *p* *f*

4. 3 *mf*

f

p *mf*

f

1. *p* *f* **Fine**

1(-6) 2 3 4

5 6 3 *mf*

D. S. al Fine

Coda

p *cresc.* - - - - -
f *p* *(riten.) (a tempo)*
p
p
f
f *p*
f *p* *riten. poco a poco* - -
- - in - - tempo
f *f*
f
f *ff*
 1

N^o 3843

Schatzwalzer

aus der Operette „Der Zigeunerbaron“

Trésor-Valse

Treasure Waltz

Clarinetto II in B (Sib)

(2nd Clarinet)

Johann Strauss, Op. 418

Arr. Leopold Weninger

Introduction

Moderato assai

p *f*

riten. *a tempo*

Tempo di Valse

Viol.

(riten.)

pp *p*

Walzer

p *f* *pp* *f* *p*

riten. poco a poco - - *in* - *tempo*

p *f*

2.

f *p* *f* *p* *f* *p* *f* *p* *f* *ff* *mf*

cresc. *(accel.)* *(atempo)*

1. 2. 1. 1.

Clarinetto II in B 3

Coda

p *cresc.* *f*
p *p* *(riten.)* *(a tempo)*
p
p
f
f
p *f* *p* *p* *riten.*
poco a poco *in tempo*
f *f*
f
f *ff*
 1

Schatzwalzer

aus der Operette „Der Zigeunerbaron“

Nº 3843

Trésor-Valse

Treasure Waltz

Fagotto I & II
(1st & 2nd Bassoon)

Johann Strauss, Op. 418

Arr. Leopold Weninger

Introduction

Moderato assai

The Introduction section is written for bassoon in 6/8 time. It begins with a piano (*p*) dynamic and a tempo marking of *Moderato assai*. The first staff shows a melodic line with eighth notes and rests. The second staff continues the melody with a forte (*f*) dynamic. The third staff includes a *riten.* (ritardando) section followed by a return to *a tempo*. The fourth staff is marked *Tempo di Valse* and includes a *Viol.* (Violin) part with a *pp* dynamic. The section concludes with a *riten.* marking and a *p* dynamic.

Walzer

The Walzer section is written for bassoon in 3/4 time. It begins with a piano (*p*) dynamic. The first staff shows a melodic line with eighth notes and rests. The second staff continues the melody with a piano (*p*) dynamic. The third staff includes a forte (*f*) dynamic section. The fourth staff is marked *riten. poco a poco* and includes a *Viol.* (Violin) part with a *p* dynamic. The section concludes with a *f* dynamic.

Schatzwalzer

N^o 3843

aus der Operette „Der Zigeunerbaron“

Trésor-Valse

Treasure Waltz

Corno I & II in F (Fa)
(1st & 2nd Horn)

Johann Strauss, Op. 418
Arr. Leopold Weninger

Introduction
Moderato assai

The introduction is written for Horn I & II in F major, 3/4 time. It begins with a piano (*p*) dynamic and a moderate tempo (*Moderato assai*). The melody features eighth-note patterns and chords. Dynamics shift to forte (*f*) and include a *riten.* (ritardando) section before returning to *a tempo*. The introduction concludes with a *Tempo di Valse* section, marked *Viol.* and *pp*, featuring a 3/4 time signature change and a *riten.* marking.

Walzer

The waltz section is in 3/4 time, starting with a piano (*p*) dynamic. It consists of several measures of chords, with first endings (1-5) and second endings (2, 3) indicated. Dynamics include *f* (forte) and *p* (piano). The section concludes with a *riten.* (ritardando) section for the Violin, marked *poco a poco* and *in tempo*, with a *p* dynamic.

1. *mf* 2.

f

1.

p *f*

4. *f* *p*

f

p

f

1. *p* *f* Fine

1 (-6) 2 3 4 5 6

f

Coda

p *cresc.*

f *♩* *(riten.)* *(a tempo)* *p*

1(-5) 2 3 4

5 1(-5) 2 3 4 5

f

f *f* *f* *p* *f* *p*

riten. poco a poco *in* *tempo*

Viol. *p*

f *f*

^ ^ ^ ^ ^

^ ^ ^ ^ ^

ff

Schatzwalzer

Nº 3843

aus der Operette „Der Zigeunerbaron“

Trésor-Valse

Treasure Waltz

Corno III & IV in F (Fa)

(3rd & 4th Horn)

Johann Strauss, Op. 418

Arr. Leopold Weninger

Introduction

Moderato assai

Walzer

Corno III & IV in F

2

f *mf*

p *mf*

p *f*

1. *f* *p*

f *p*

cresc.

f *p* (*accel.*) (*a tempo*)

mf *p*

f *f*

3. *f* *mf*

1. 2. 1.

1(-6) 2 3 4 5 6

1. 2.

4. 1.

2.

1. Fine

1(-6) 2 3 4 5 6

f

D. S. al Fine

Coda

- Staff 1: *p*, *cresc.*
- Staff 2: *f*, *(riten.)*
- Staff 3: *(a tempo)*, *III.*, *p*, *IV.*, *R*
- Staff 4: *III.*
- Staff 5: *IV.*, *f*
- Staff 6: *f*, *p*, *1*
- Staff 7: *p*, *riten. poco a poco - in - tempo*, *Viol. III.*, *p*, *IV.*
- Staff 8: *f*
- Staff 9: *f*, accents (^)
- Staff 10: accents (^), *ff*
- Staff 11: *ff*

Schatzwalzer

aus der Operette „Der Zigeunerbaron“

№ 3843

Trésor-Valse

Treasure Waltz

Tromba I & II in B (Si)

(1st & 2nd Cornet)

Johann Strauss, Op. 418

Arr. Leopold Weninger

Introduction

Moderato assai

C.I. I. II. *p* *pp* *riten.* *a tempo* *Tempo di Valse* *Viol.* *pp* *riten.*

Walzer

1 1 1 *pp* *mf* *p* *f* *riten.* *Viol.* *poco a poco* *in tempo* *p* *f* 2

2.

Tromba I & II in B 3

1. *f* 2. *f*

mf

1. *p* 2. *f*

4. *f* *p*

mf *p*

p

f 1. *f*

Fine 1. *f*

f

D.S. al Fine

Coda

p *cresc.*

f *riten.* *p*

(a tempo) *1* *1* *p*

mf *p*

p *f*

f *3* *2*

riten. poco a poco in tempo *p*

f *f*

ff *1*

ff

Aufführungsrecht vorbehalten
Droits d'exécution réservés

Schatzwalzer

aus der Operette „Der Zigeunerbaron“

Nº 3843

Trésor-Valse

Treasure Waltz

Trombone I & II

Introduction
Moderato assai

Johann Strauss, Op. 418
Arr. Leopold Weninger

2.

f *f* *p cresc.* *f* *ff*

1. 2. 6 8

(*accel.*) 2 (*a tempo*) 11

3.

f *p*

1. 2. 1

1 2 3 4 5 6 1 2 3

4 1. 5 6 4 2. 2 *f*

4.

4 10 14 *mf* *f*

3 1. a 2 *f* 1 *Fine*

4

D. S. al Fine

Coda

p *cresc.* *(riten.)*
-f
(a tempo) *pp*
pp *pp*
f
f
riten. poco a poco in tempo
fz *p* *ff*

Aufführungsrecht vorbehalten
Droits d'exécution réservés

Schatzwalzer

aus der Operette „Der Zigeunerbaron“

Nº 3843

Trésor-Valse

Treasure Waltz

Trombone III

Introduction

Moderato assai

C II.

Johann Strauss, Op. 418

Arr. Leopold Weninger

1 2 3

4 5 6 Λ

f

riten. *a tempo*

1 Λ

Tempo di Valse Viol. (riten.)

pp

Walzer

1 1 2 1

pp *pp*

1 2 1 1

pp

2 Λ

f *f*

Λ 3 Λ 2 Viol. *riten. poco a poco in tempo* 4

f *f* *p*

f *f*

4. c. IV.

pp pp

mf p p

Fig. II. 1. Fine

p f pp f 1

D.S. al Fine

Coda

p cresc. f

(riten.) (a tempo) 1 1 2

pp

1 1 2 1 1

pp

2 f f f

3 2 Viol. riten. poco a poco in tempo 4 p

f f

ff

Schatzwalzer

aus der Operette „Der Zigeunerbaron“

Nº 3843

Trésor-Valse

Treasure Waltz

Batteria
(Drums)

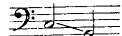
Timpani in 

Johann Strauss, Op. 418

Arr. Leopold Weninger

Introduction

Moderato assai

Tb. picc.

1 2 3 4 5
6 7 8 9 10 11 *riten.*
f Gr. Cassa.

a tempo
Timp.

Tempo di Valse

Tb. picc.
(*riten.*)

f *pp* *pp*

Walzer

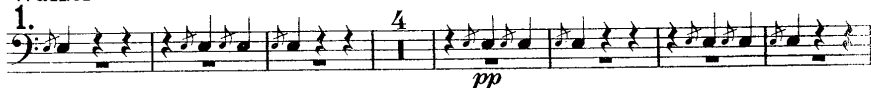

1. 4 *pp*

1 Timp. *f* 1 Tb. picc. *p* 3

f Gr. Cassa

f *p* *f* *p* *riten.*
poco a poco - - *in* - - *tempo*

Timp. *p*

f

2. Tb. picc.

f Gr. Cassa

mf

pp

mf

f

4 6 Timp.

f

Tb. picc.

8

pp cresc.

f

(*accel.*)

(*a tempo*)

pp

mf

pp

Timp.

mf

f

mutando

3. Tb. picc.

f

p

p

1. *f*

2. *f*

Timp. in

Timp. in

4.

Tb. picc.

f Gr. Cassa

9 10 11 12 13 14 15

D. S. al Fine

Coda

Timp.

(riten.)

2. *(a tempo)*

Timp.

Tb. picc.

f Gr. Cassa

f *p* *f* *p*

rilen. *poco a poco* - - - *in* - - - *P/ompo*

tr *f*

Gr. Cassa

Timp. *ff*

f *fz*

N^o 3843

Schatzwalzer

aus der Operette „Der Zigeunerbaron“
Trésor-Valse Treasure Waltz

Introduction. Walzer 1.2.3. tacet

Arpa
(Harp)Johann Strauss, Op. 418
Arr. Leopold Weninger

4.

Tr.

Viol.

p

p

The fifth system continues the block of chords. It ends with a double bar line, a fermata, and the number 4. Below the system, the text *D.S. al Fine* is written.

Coda tacet

Schatzwalzer

Spieldauer: 8 Min. Duration: 1

aus der Operette „Der Zigeunerbaron“

Trésor - Valse

Treasure Waltz

Instrum.:
2 Fl. (Picc.), 2 Ob., 2 Cl., 2 Fg., 4 C.,
2 Tr., 3 Trbnl., Batt., Arpa & Archi
Fl. & Picc. - Vl. - Vcllo. - obbl., Harm. & Piano

Violino I (Direction)

N° 3843

Introduction

Moderato assai

Tutti

Johann Strauss, Op. 418

Arr. Leopold Weninger

Walzer

Copyright 1930 by D. Rahter, Leipzig
Verlag D. Rahter, Leipzig

A. J. B. 9243

Printed in Germany
Imprimé en Allemagne

Sole agency for Great Britain B. Feldman & Co., Music Publishers, London W/C

Will orchestral leaders and others kindly see that when Lyra edition numbers appear on their programmes or are returned to the Performing Right Society the names of both, Composer and Arranger should appear. The Publisher will appreciate this being done.

Coda

Fl.

Tutti

p *cresc.* *f*

p (*riten.*) (*a tempo*) *p*

p

p

f

f *p* *f*

riten. *poco a poco* *in*

p *p*

VI. II (obbl.)

tempo

f

VI. II (obbl.)

ff

Schatzwalzer

aus der Operette „Der Zigeunerbaron“

Nº 3843

Trésor-Valse

Treasure Waltz

Violino II

Johann Strauss, Op.418
Arr. Leopold Weninger

Introduction

Moderato assai

The Introduction is written for Violino II in 6/8 time. It begins with a *p* (piano) dynamic and a *Vla.* (viola) part. The melody is characterized by eighth-note patterns. Dynamics range from *p* to *f*. The tempo is *Moderato assai*. The piece concludes with a *riten.* (ritardando) and a *a tempo* marking.

Walzer

The Walzer section is in 3/4 time. It starts with a *p* dynamic and a first ending bracket labeled "1.". The tempo is *Tempo di Valse*. The score includes five numbered first endings (1-5). Dynamics range from *p* to *f*. The piece concludes with a *riten.* marking and a *poco a poco* (gradually) instruction. The tempo changes to *in tempo* for the final section.

2.

f *f* *p* *f* *p* *f* *p cresc.* *f* *p* *(accel.) pizz.* *(a tempo)* *p* *f* *ff* *mf* *1* *2* *3* *4* *5* *6* *7* *8* *9* *10*

Coda

p *cresc.* *f*
(riten.) *(a tempo)*
p
 1 2 3 4 5
 1 2 3 4 5
f *b* *b* *f*
f *p* *f* *p*
riten. poco a poco *in tempo*
f *f*
f *ff*

Aufführungsrecht vorbehalten
Droits d'exécution réservés

Schatzwalzer

aus der Operette „Der Zigeunerbaron“
Trésor-Valse Treasure Waltz

Viola

Introduction
Moderato assai

Johann Strauss, Op. 418
Arr. Leopold Weninger

VI. II

p *f*

riten. *a tempo*

Tempo di Valse VI. II *pp* *(riten.)*

Walzer
1. *p*

1 2 3 4 5

f *p* *f* *p*

riten. *poco a poco* - - *in* - *tempo*

p *f* *p* *f* *p*

f *>*

2.

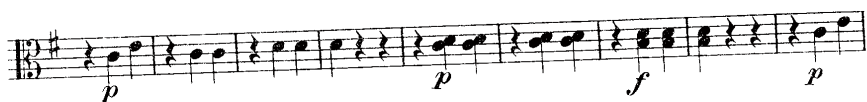

3.

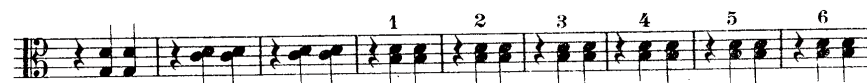

D. S. al Fine

Coda

- Staff 1: Dynamics *p* and *f*. Includes the instruction *cresc..*
- Staff 6: Dynamics *p*. Includes tempo markings *poco a poco* and *in tempo*.

Aufführungsrecht vorbehalten
Droits d'exécution réservés

Schatzwalzer

aus der Operette „Der Zigeunerbaron“

Nº 3843

Trésor-Valse

Treasure Waltz

Violoncello

Introduction
Moderato assai

Johann Strauss, Op. 418

Arr. Leopold Weninger

Vla.

1 2 3 4 5

6 7 8 9

riten. *a tempo*

f

Tempo di Valse *(riten.)*

Walzer
1. *pizz.* *arco* *pizz.*

p

arco *pizz.*

p

arco *pizz.* 1

arco *f* *p* *f* *p*

riten.
poco a poco - - *in* - - *tempo*

p *pizz.*

p *arco*

f *fz*

2.

f *f* *p* *p* *f* *f* *p* *pizz.* *arco* *f* *p* *pizz.* *p* *cresc.* *arco* *f* *(accel.)* *2* *(a tempo)* *f* *p* *ff* *f* *mf*

1. *f* *Vla.* *f*

f *pizz.* 1

1. *arco* *p*

2. *arco* *f*

4. *f* *mf*

f *pizz.* *p* 3

f

arco *p* 1. *Fine* *f*

f *mf*

D. S. al Fine

Coda

p *cresc.* *(riten.)* *(a tempo)* *pizz.*
f *p*
arco *pizz.*
arco *pizz.* *arco* *p*
f *f* *f* *pizz.* *1*
arco *f* *p* *f* *p*
riten. *poco a poco* *in* *tempo* *pizz.* *p*
arco *f* *fz* *f*
ff

Detailed description of the musical score: The score is for a Cello part, marked 'Coda'. It begins with a piano (*p*) dynamic and a *cresc.* (crescendo) marking. The tempo is initially *(a tempo)*, then slows down with *(riten.)* (ritardando), and returns to *(a tempo)*. The piece features a variety of articulations, including *pizz.* (pizzicato) and *arco* (arco). Dynamics range from *p* (piano) to *ff* (fortissimo). The score includes several measures with slurs, accents, and a first ending marked '1'. The final section features a *ff* dynamic and a *riten.* marking, followed by a *poco a poco* tempo change back to *in tempo*.

Schatzwalzer

aus der Operette „Der Zigeunerbaron“
Trésor-Valse Treasure Waltz

Basso

Introduction
Moderato assai

Johann Strauss, Op. 418
Arr. Leopold Weninger

f

riten. *a tempo*

Tempo di Valse (*riten.*)

Walzer

p *p*

f *f* *p* *f* *p*

riten. *poco a poco* *in tempo*

f *fz*

2.

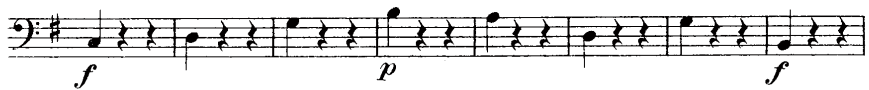
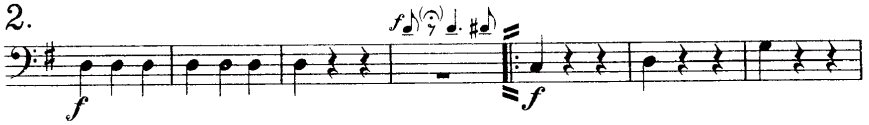

3.

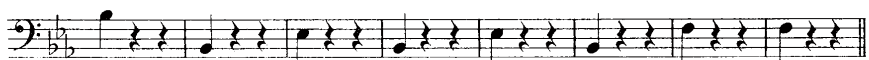

1. *f* *>* 2. *f* 1

f

1. *p*

2. *f*

4. *f* *p*

f

p *p*

f

1. *p* *f* Fine

f

D. S. al Fine

Coda
