# ВОСЬМАЯ СОНАТА EIGHTH SONATA

Popov

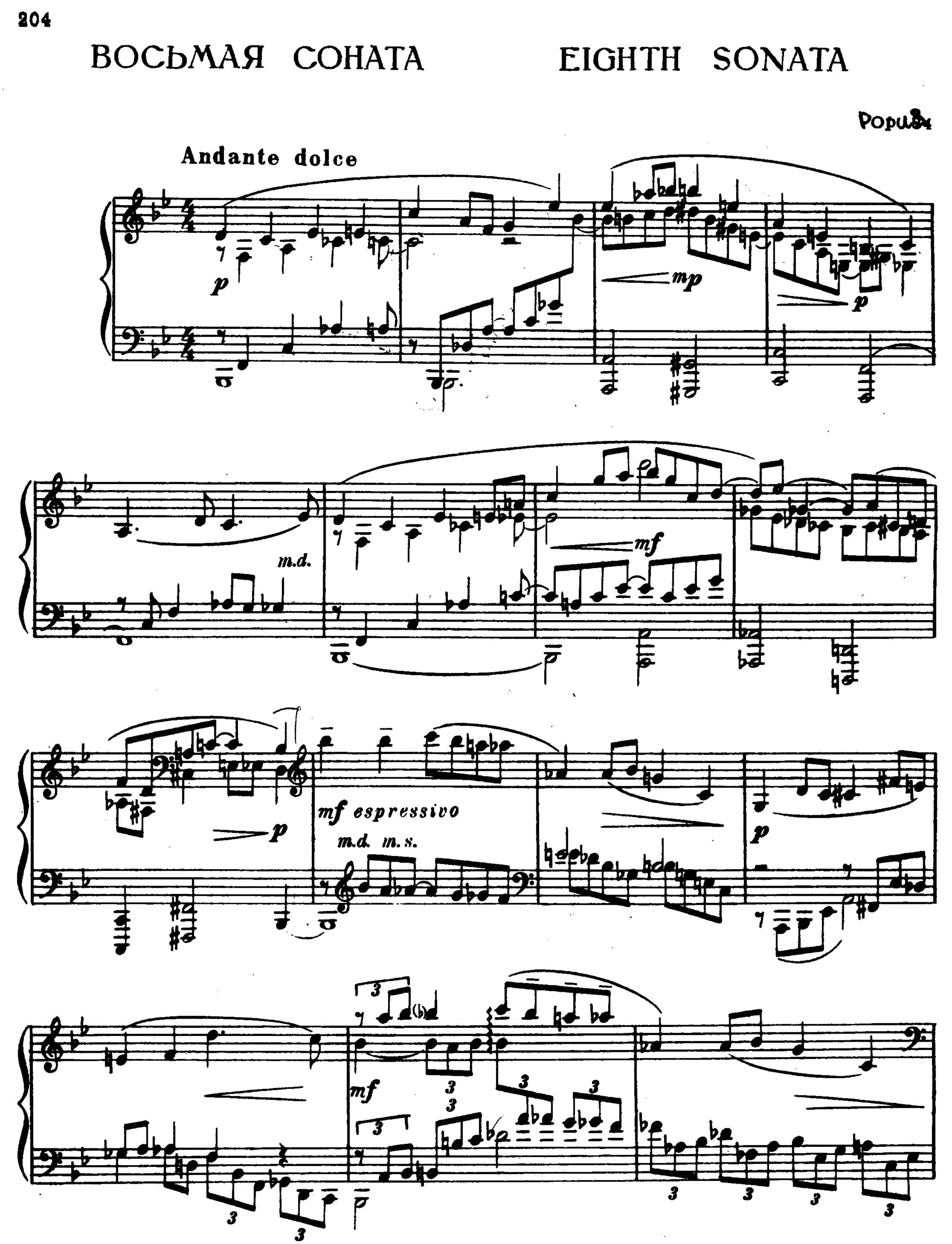

mp
mf
p
poco
dim.
p
dim.
poco
p
mp
p
m. d.
mp
f

Poco più animato

dim

p

pp legato

p

pp legato

p

espress.

mp

*mp*

*m.s. m.d.*

*p*

*mf espress.*

al - - lar - gan -

*f*

*dim.*

- do

**Andante I**

*mp*

*espress.*

*mf*

dolce

m. d. m. s. p m. s. m. d. m. s. m. d.

mf

dim. m. s. p mp

m.d. m.s. mf m.s m.d. m.s. m. d.

dim p mf

*f*

*mp tranquillo*

*dim.*

*p*

**Allegro moderato**

*pp inquieto*

*p legato*

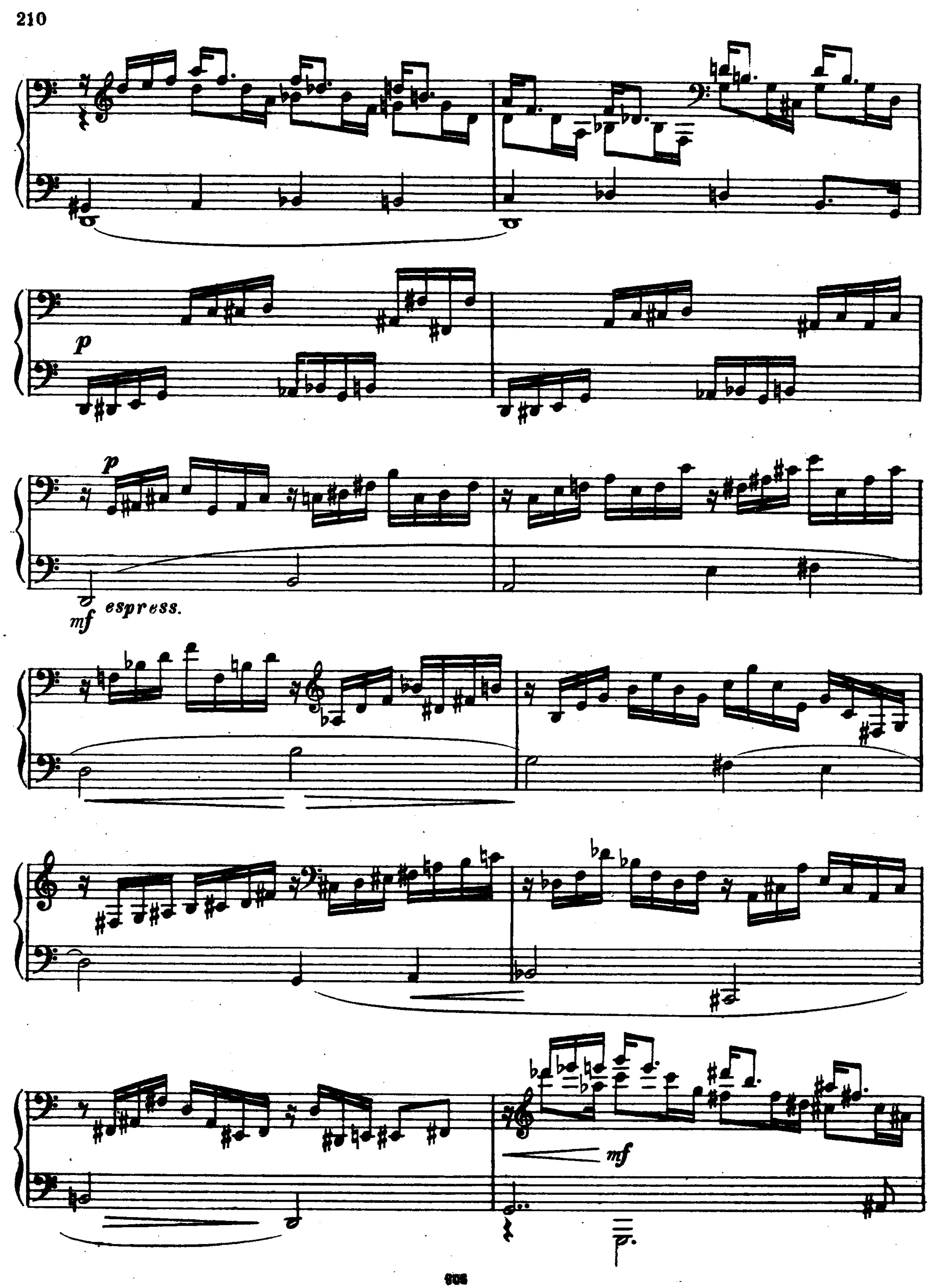
p
p
mf espress.
mf
p

*f*

qnasi meno mosso

*mf*

*dim.*

*p*

Tempo I

*espress.*

*p*

*m. d.*

*p*

*mp*

(h) *cresc.*

*f*

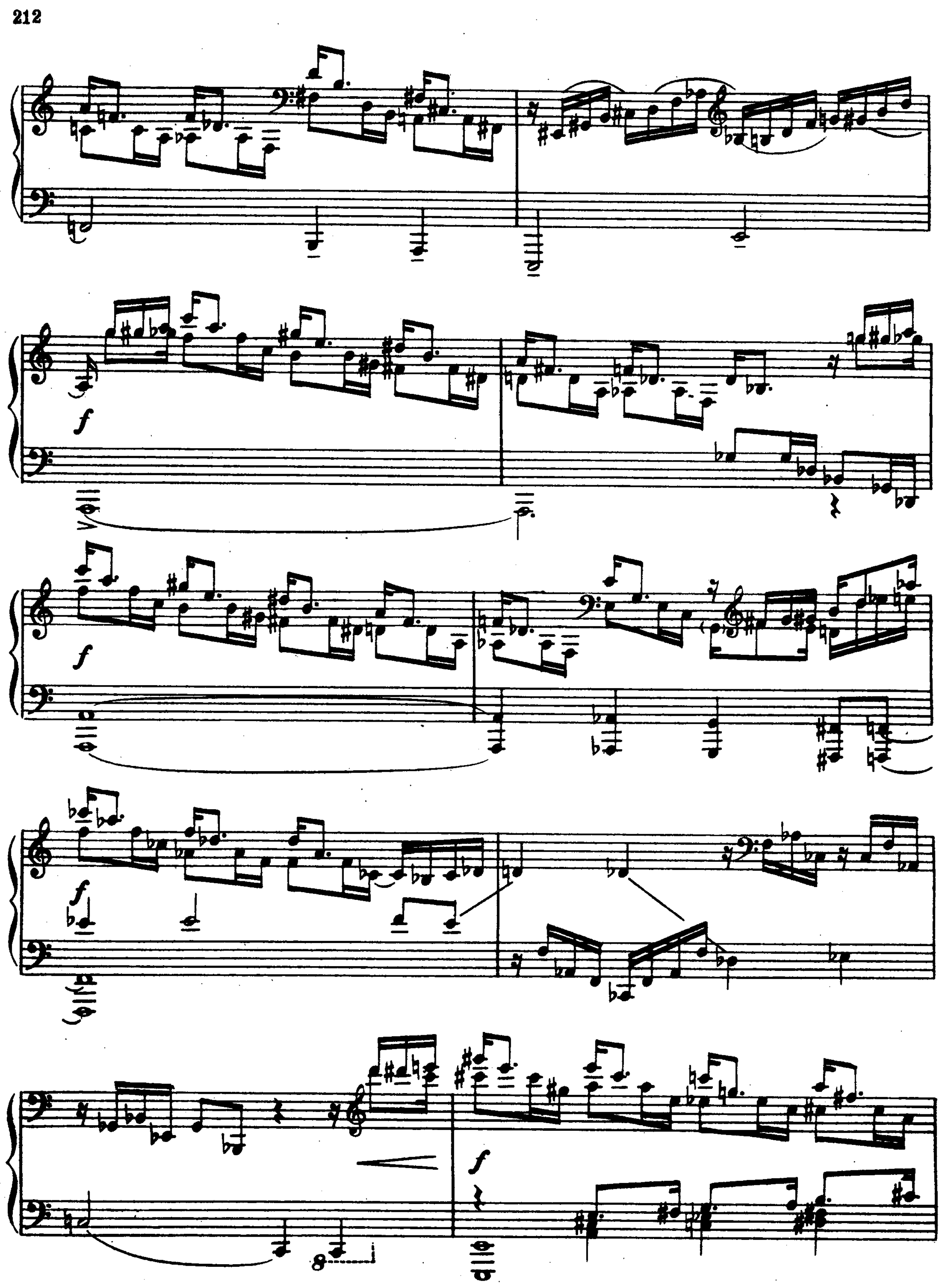
f
f
f
f
f

cresc.

3

ff espress.

ff marca-

tissimo

f

6

f

M.S.

cresc.

m.s.

ff

al lar - gan - do

ff

cresc.

Andante

fff

15

15

15

6

ff

3 3 3 3

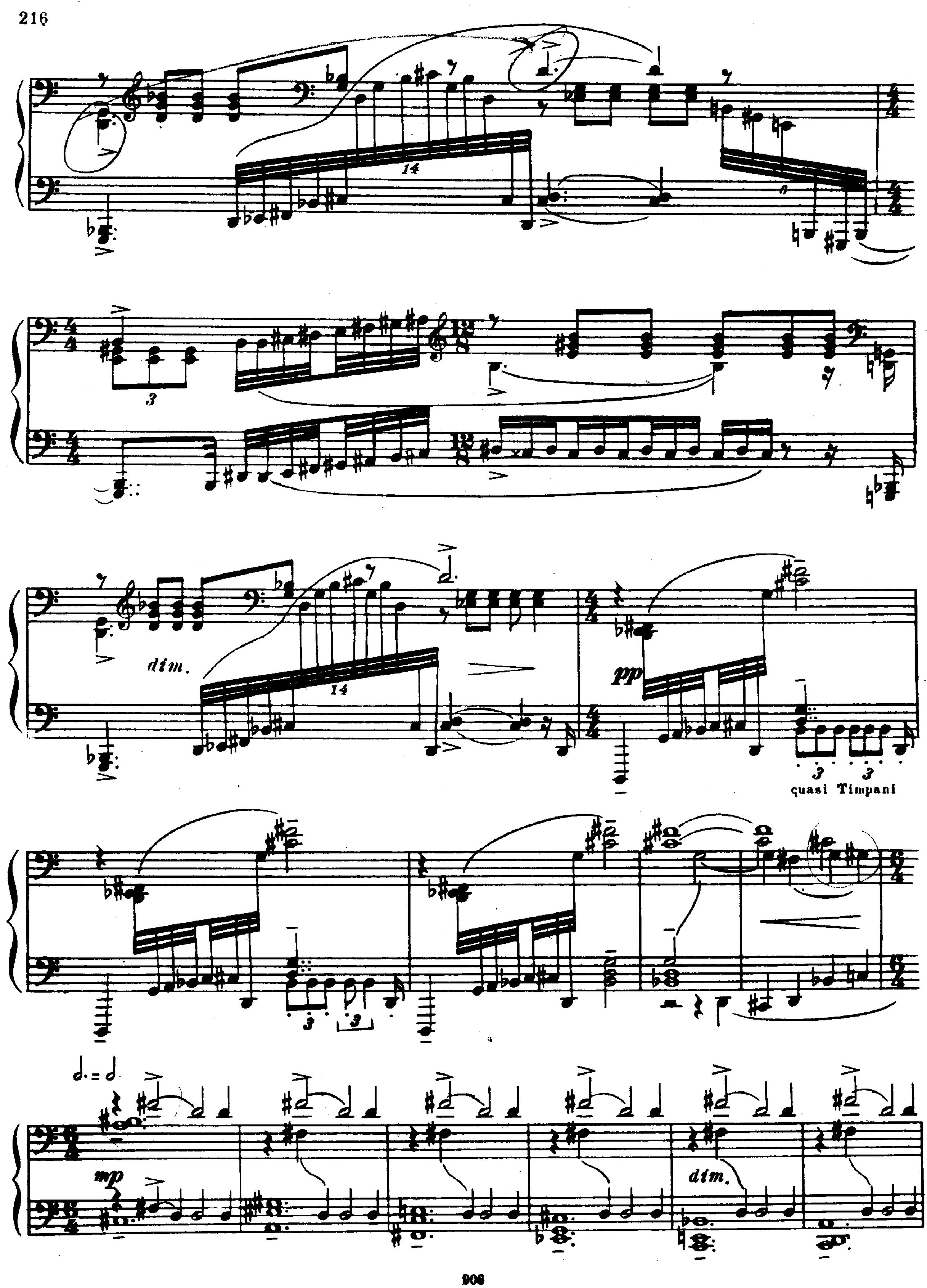
14
dim.
pp
quasi Timpani
mp
dim.

Andante dolce, come prima

pp

p

mp

p

m. s.

mf

p

espress.

mf

p

mp

mf

p

poco

dim.

p

dim.

L'istesso tempo

p

tranquillo

mf

*mf espress.*

*f*

*dolce*

*m. d.*

*m. s.*

*p*

*m. s.*

*m. d.*

*m. s.*

*m. d.*

*mp*

mf m.s. espress. f dim. m.s.

p m. d. mf m. s.

p m.d. m.s.

Allegro

pp inquieto

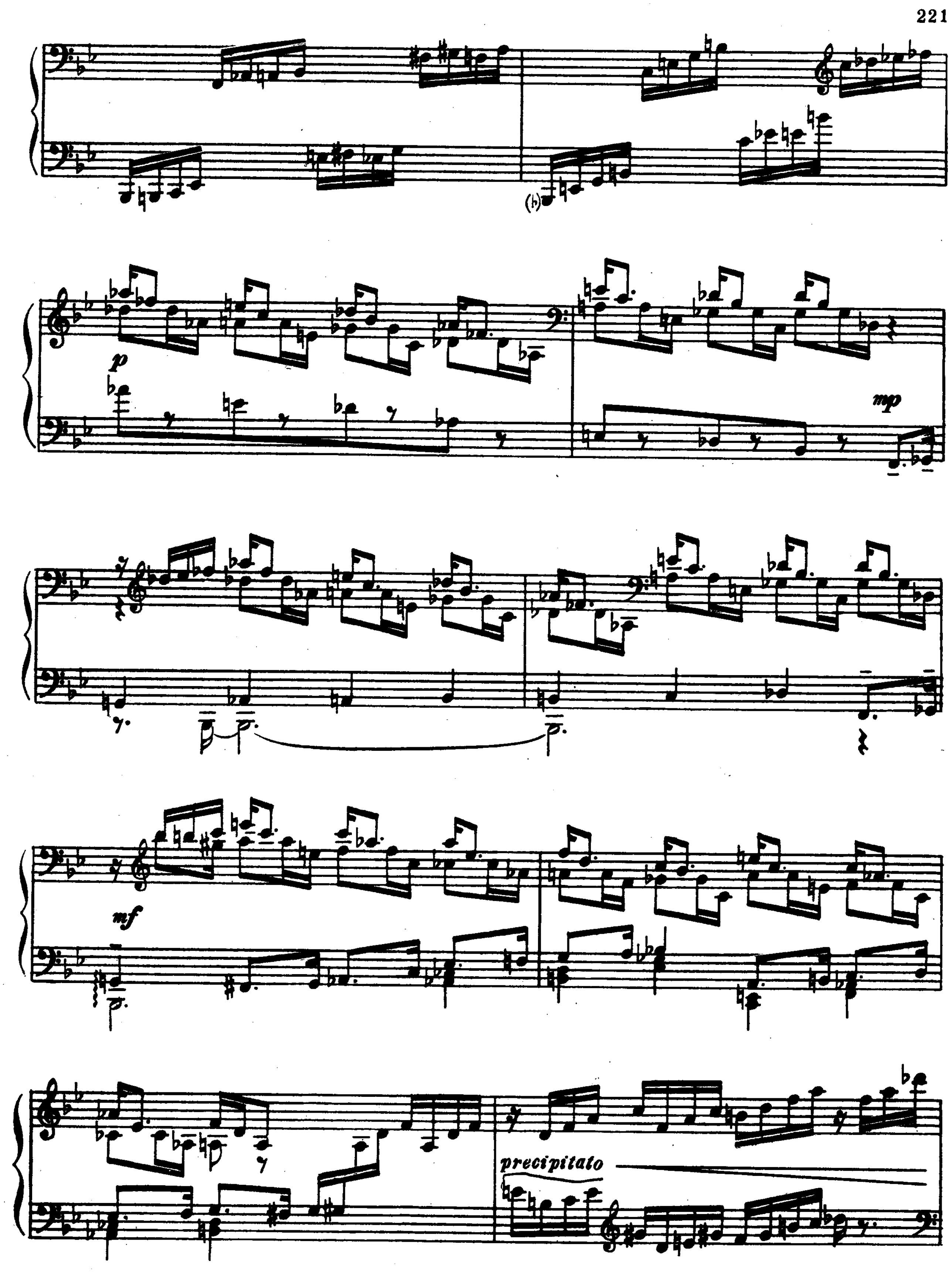
p
mp
mf
precipitato

*f*

*f con brio*

m.d.

*f*

*precipitato*

*ff con brio*

8

ff

f

3

3

poco rit.

p

p

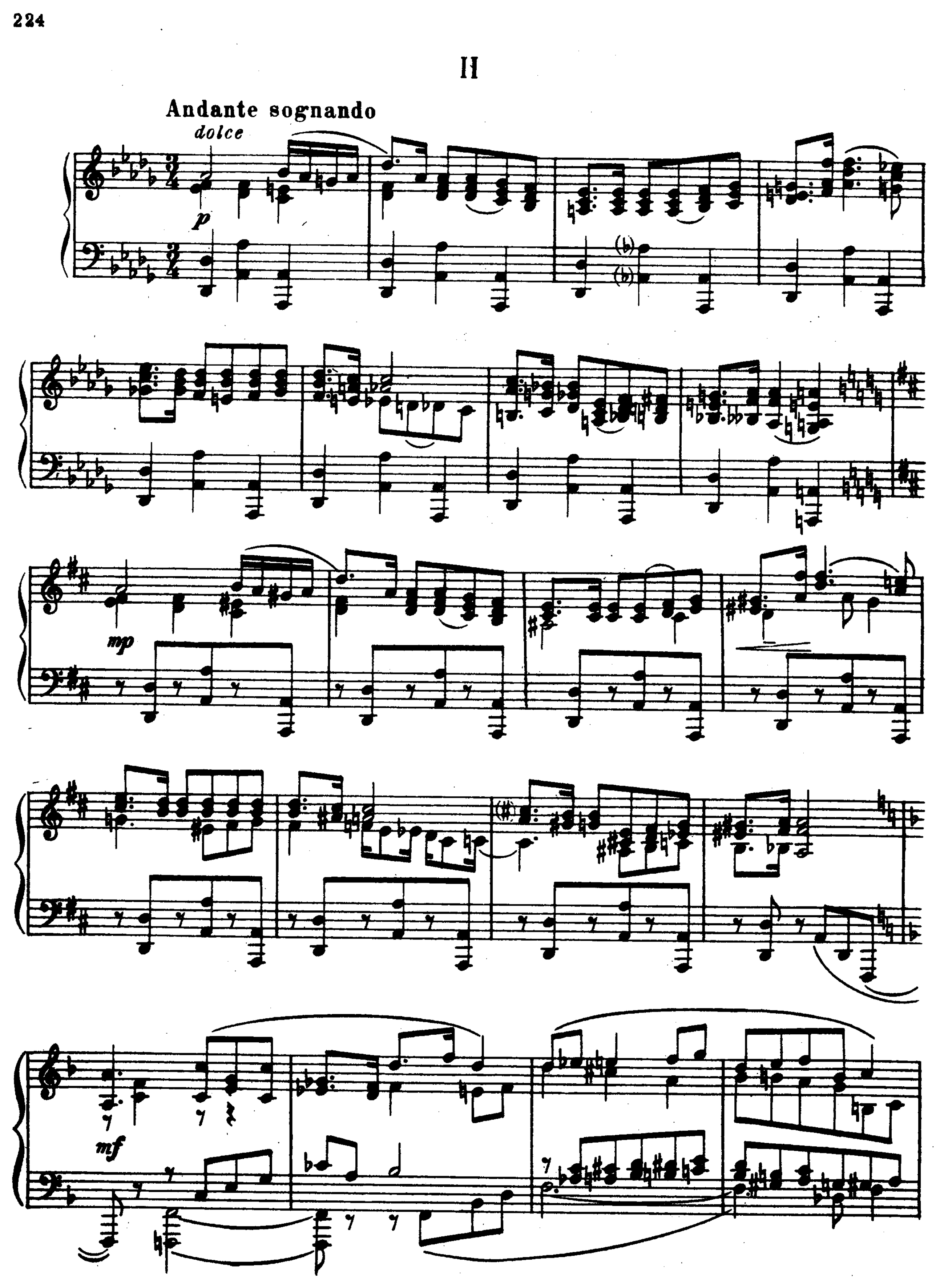
II
Andante sognando
dolce
p
mp
mf

*f*

*dim.*

*p*

*dolce*

*pp*

*mp*

*p tranquillo*

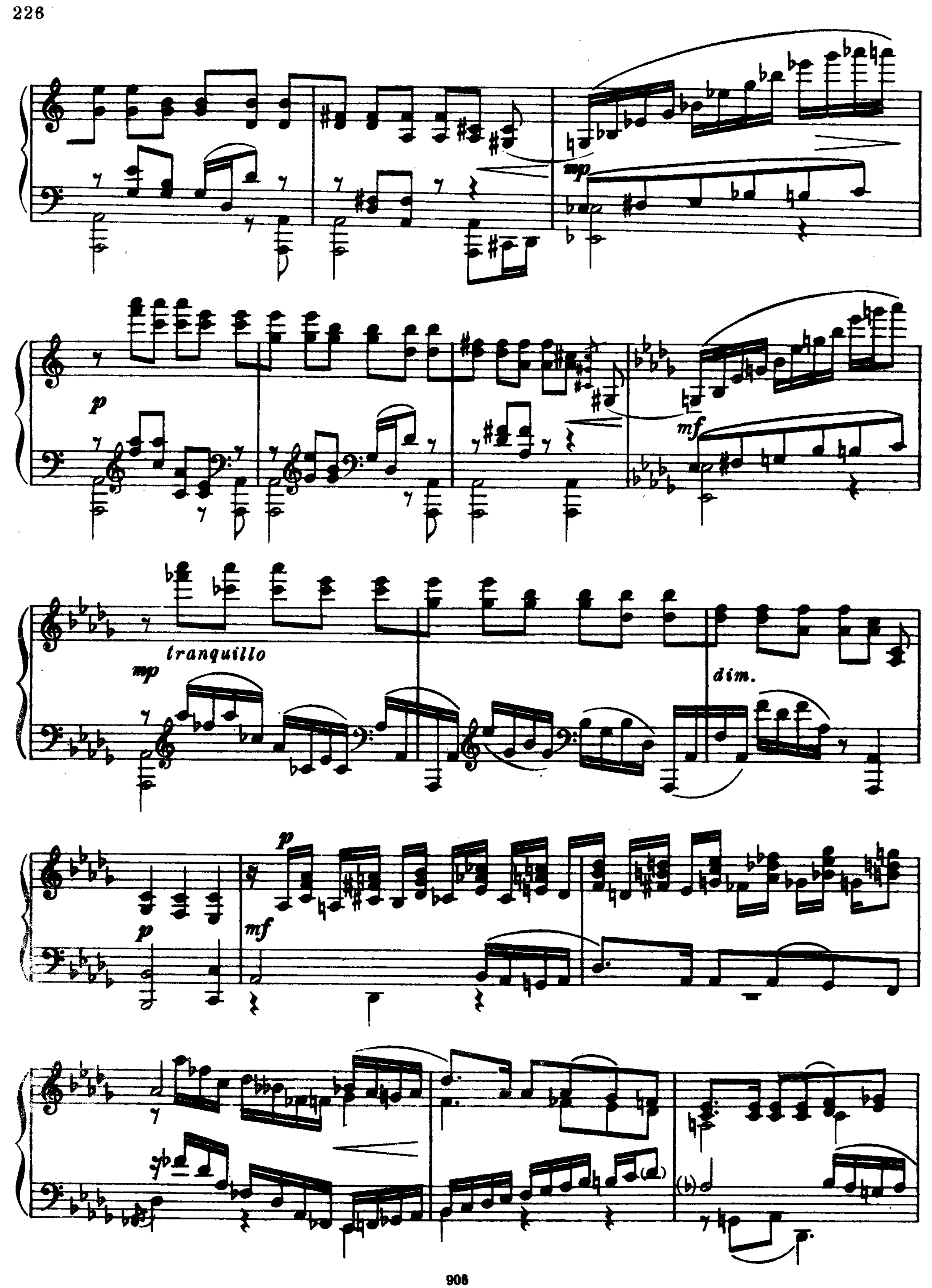
mp
p
mf
tranquillo
mp
dim.
p
p
mf

*f ma dolce*

*dim.*

*pp tranquillo*

(*p*)

*mf*

*pp*

8

(*p*)

*mf*

*p dolce*

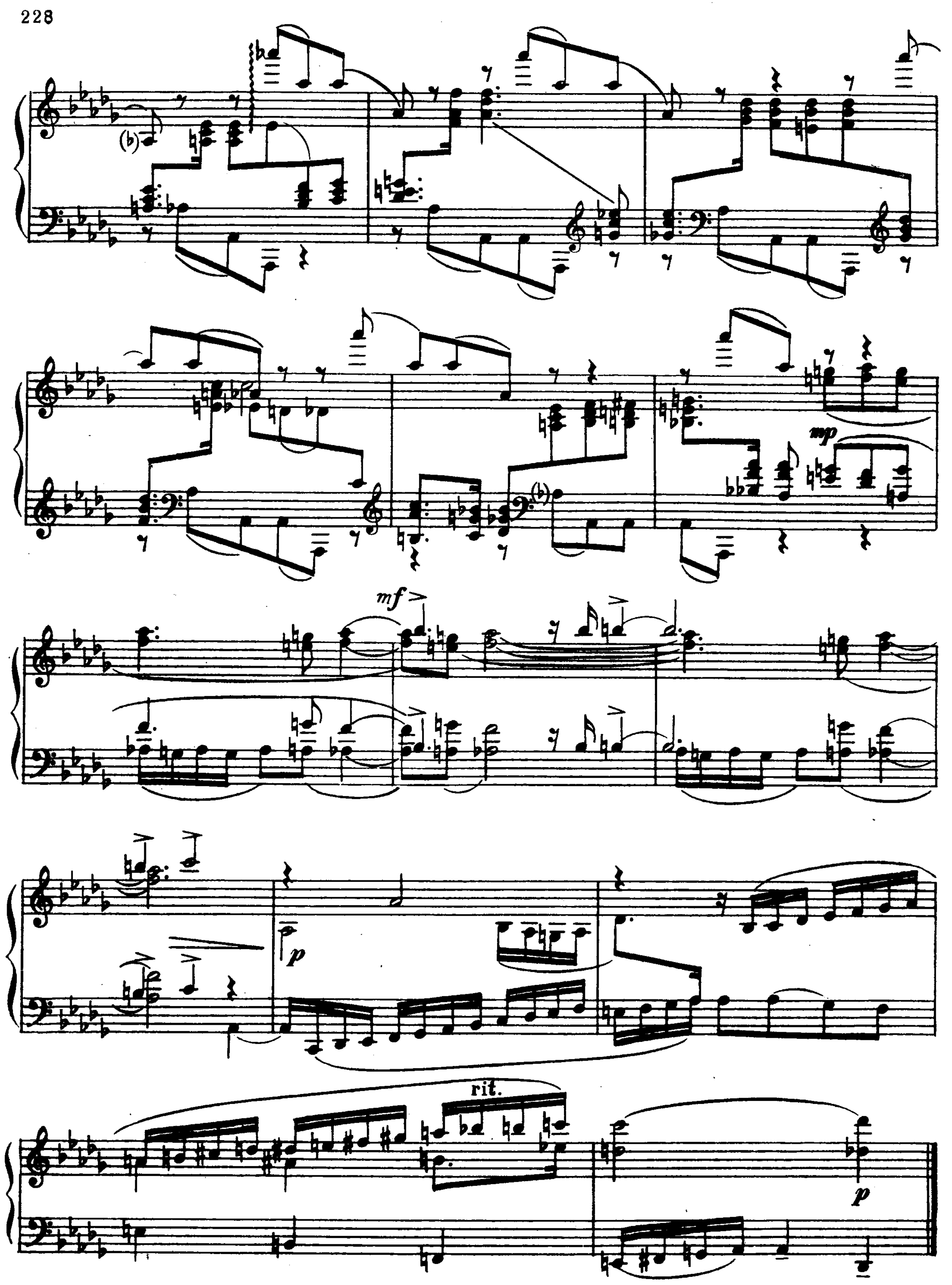
mp
mf
p
rit.
p

# III

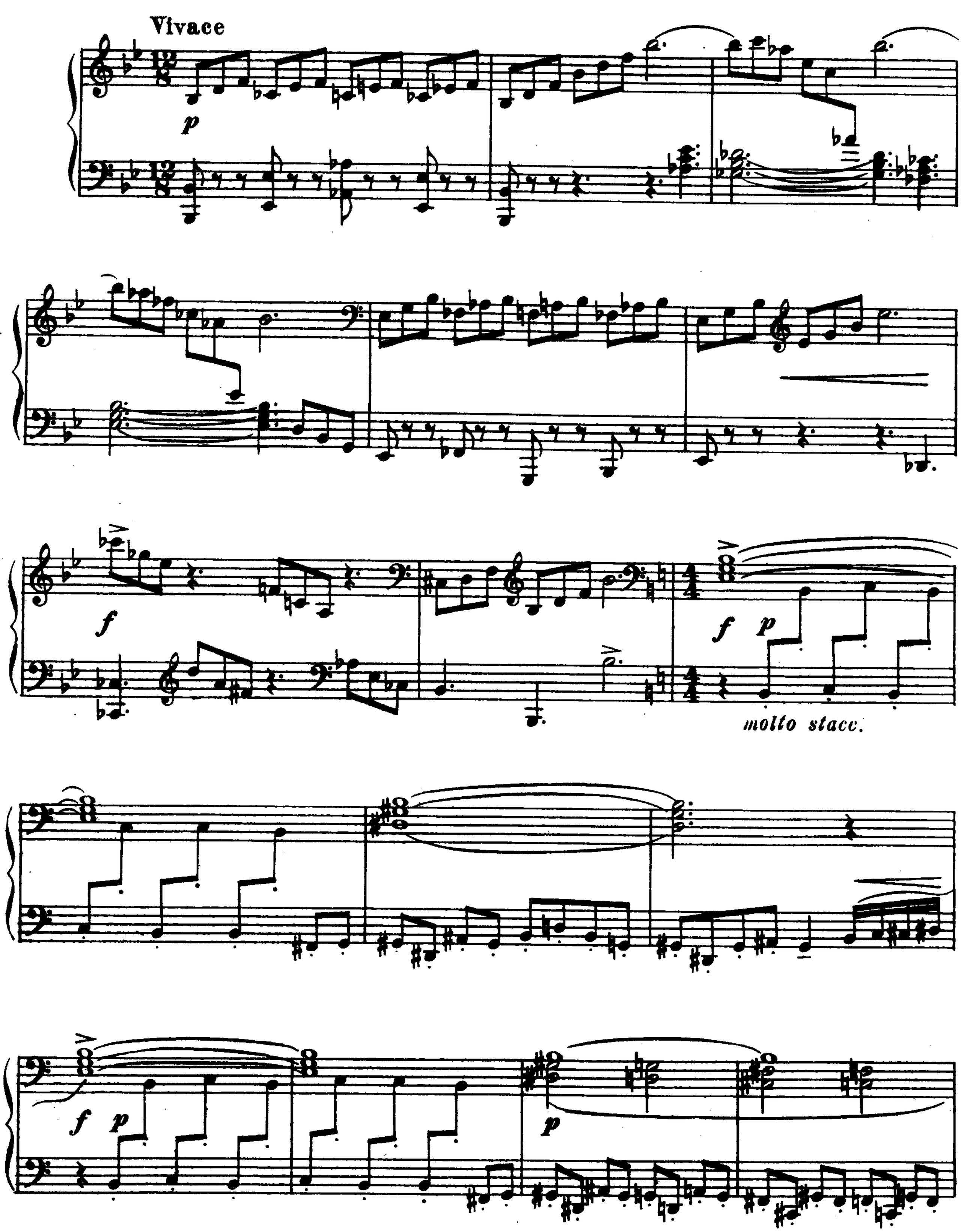

cresc.

f

p

mf

p

mf

mf

*f* *mp* *molto stacc.*

*f* *mp* *mf*

*ben tenuto*

*f espress.*

*f*

*f*

*mp*

*f espress.*

*f*

*f*

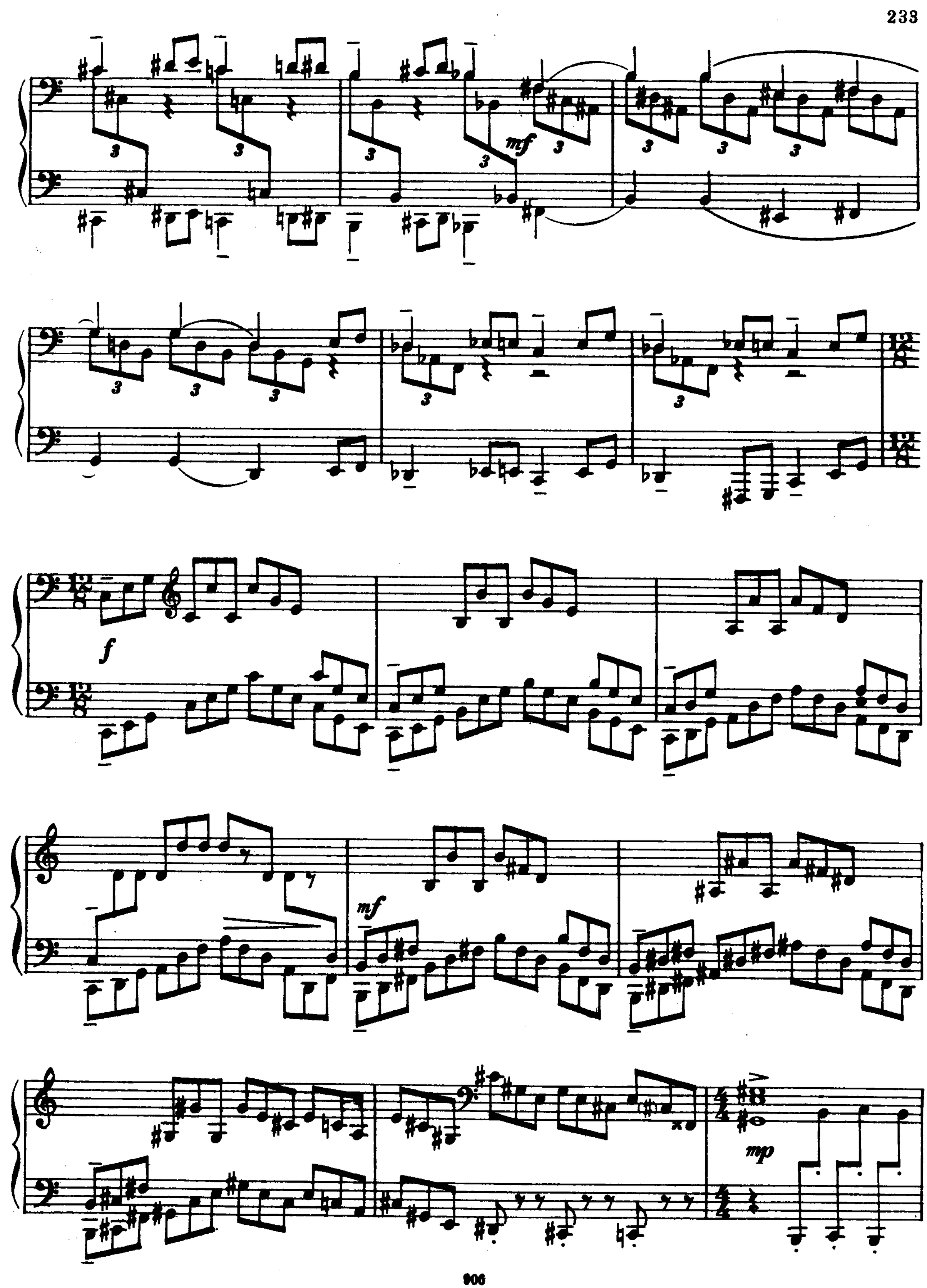
mf
f
mf
mp

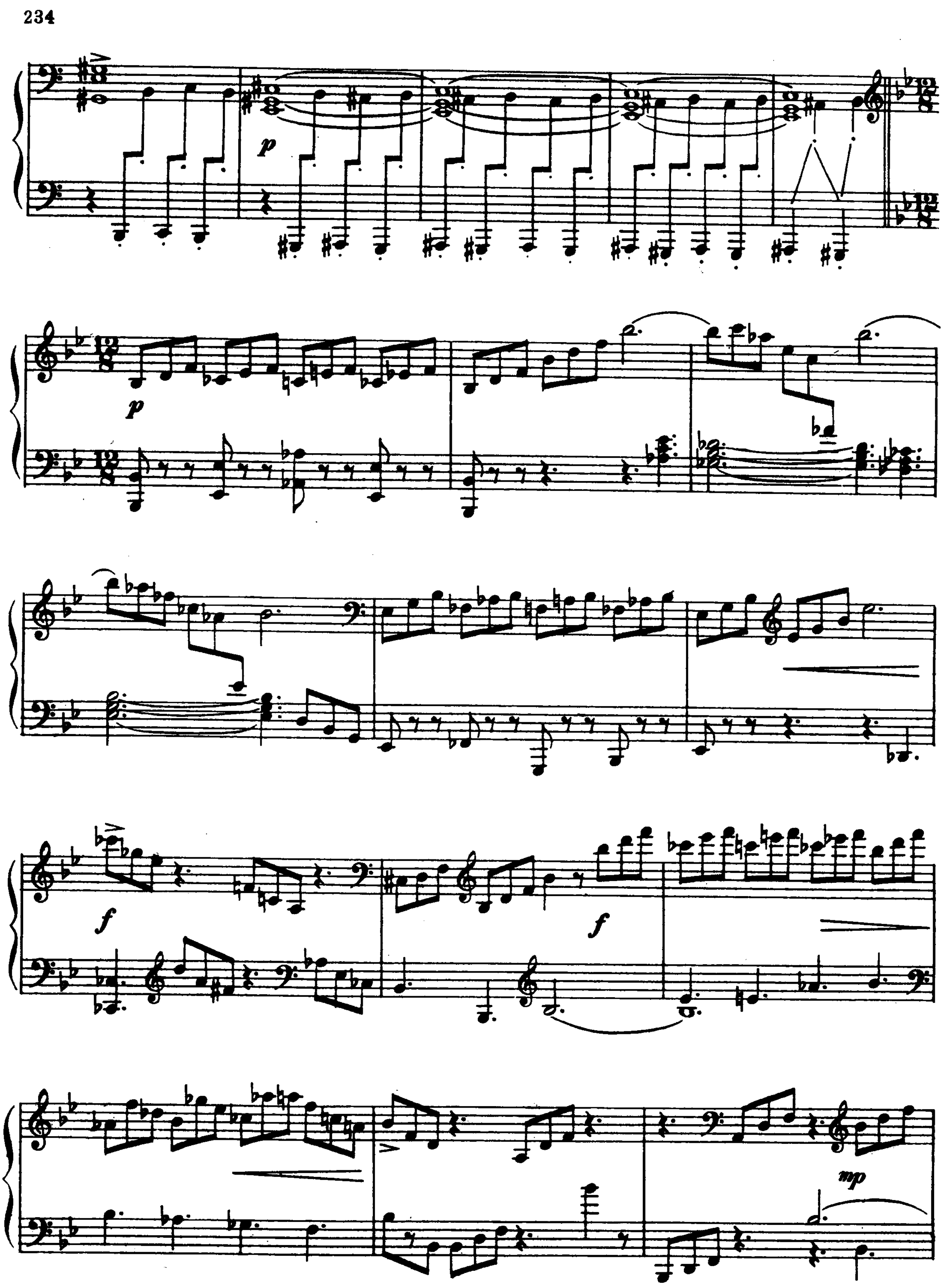
p
p
f
f
mp

*p*

*f*

*cresc.*

**Allegro ben marcato**

*ff* *p*

*mp*

*mf*

*mf*

*cresc.*

*f*

*ben in tempo*

*ff*

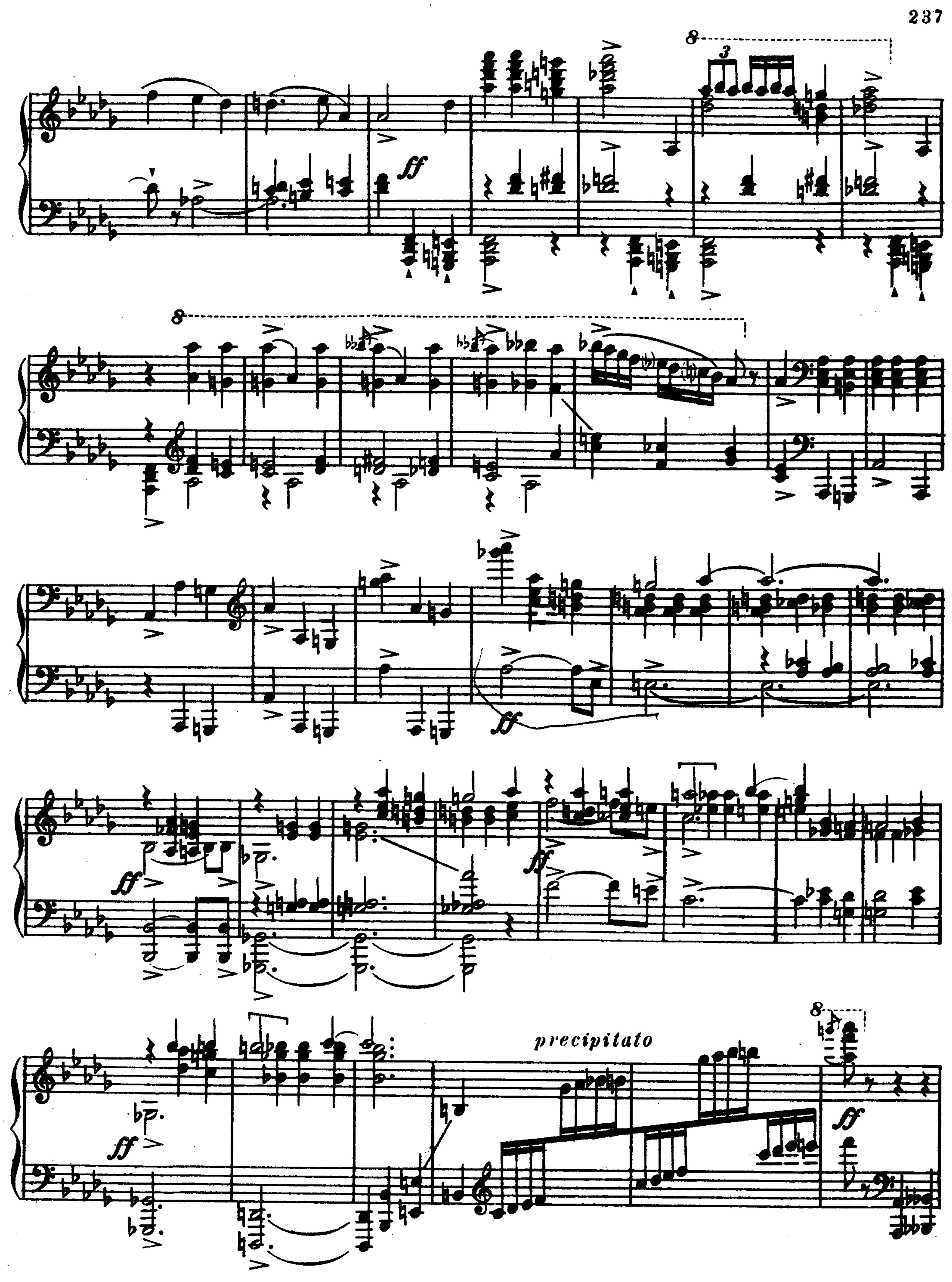
ff
ff
ff
ff
ff
precipitato
ff

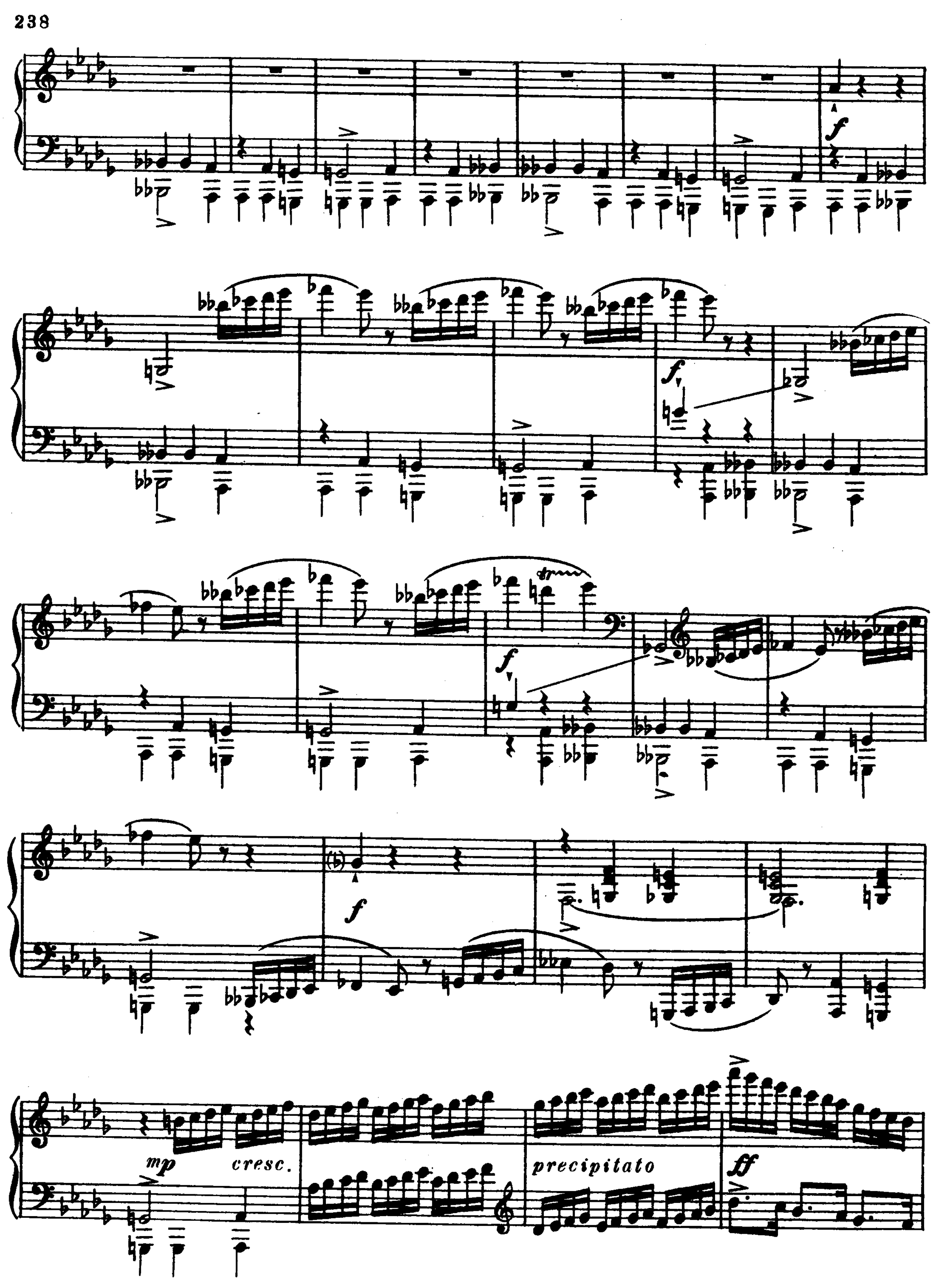
f
f
f
f
f
mp
cresc.
precipitato
ff

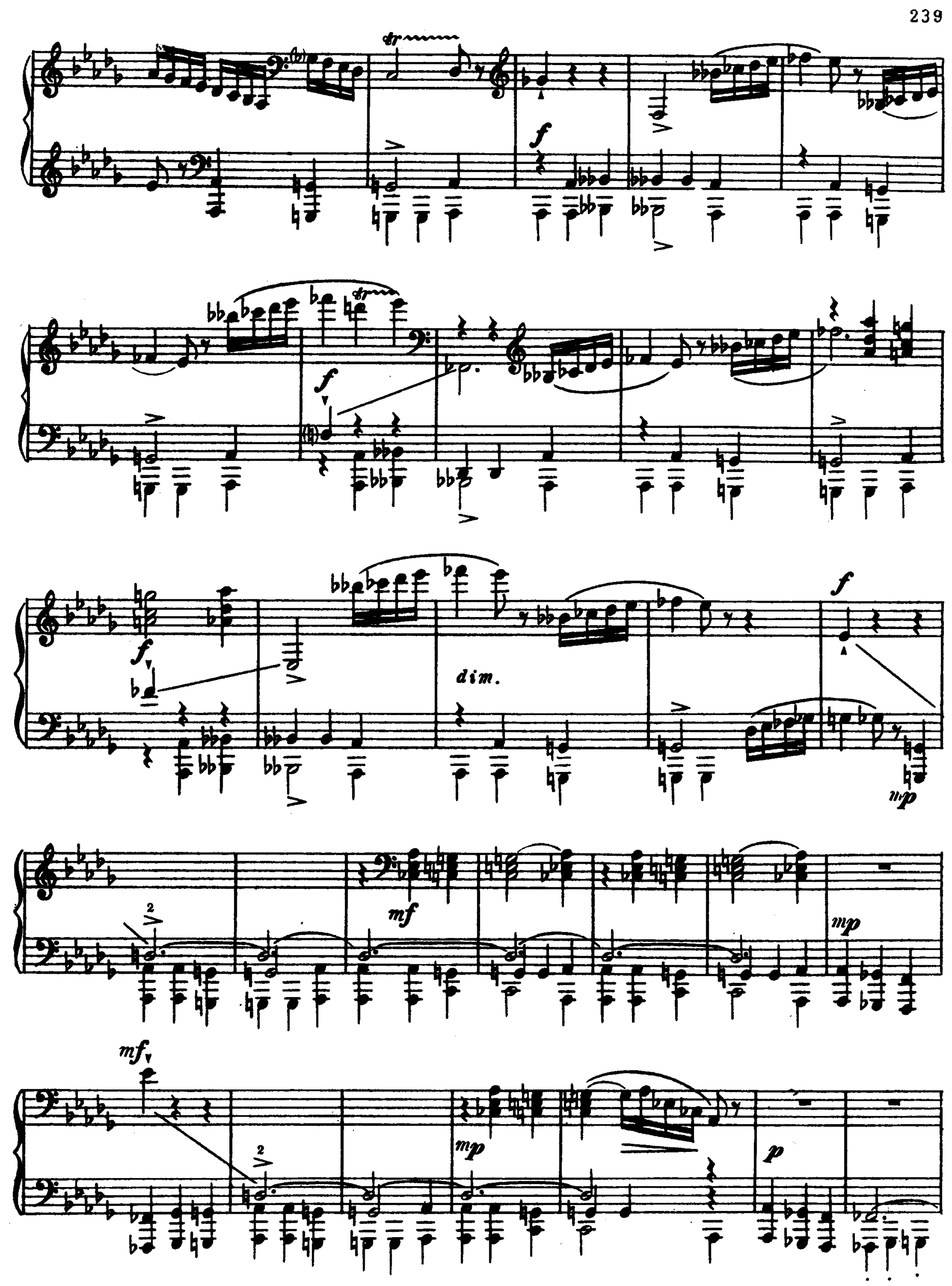
f
f
dim.
f
mp
mf
mp
mf
mp
p

*pp*

Pochissimo meno mosso

*p*

*espress.*

*espress.*

*mf*

*espress.*

(b)

mp

mf

espress.

dim.

p

rit.

Andantino

pp irresoluto

mp espress.

p

mp

p

cresc.

f espress.

dim.

Vivace, come prima

mf pp

mf

pp

p

cresc.

*f*

*f*

*p*

*cresc.*

*f*

(♮)

*mf*

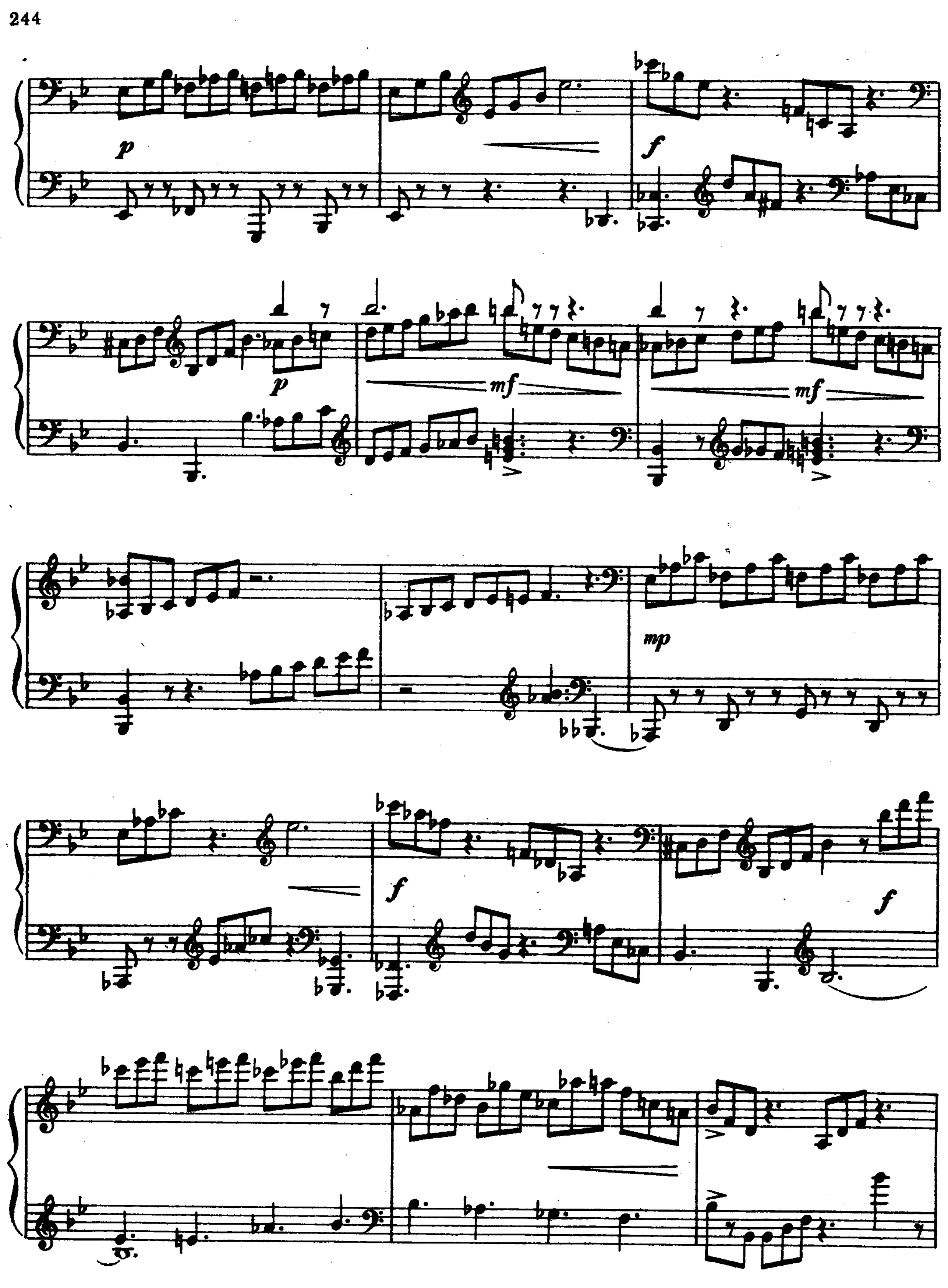
p
f
p
mf
mf
mp
f
f

*mp*

*p*

*cresc.*

*f espress.*

*f*

*f*

*mp*

*f espress.*

*f*

*f*

*mf*

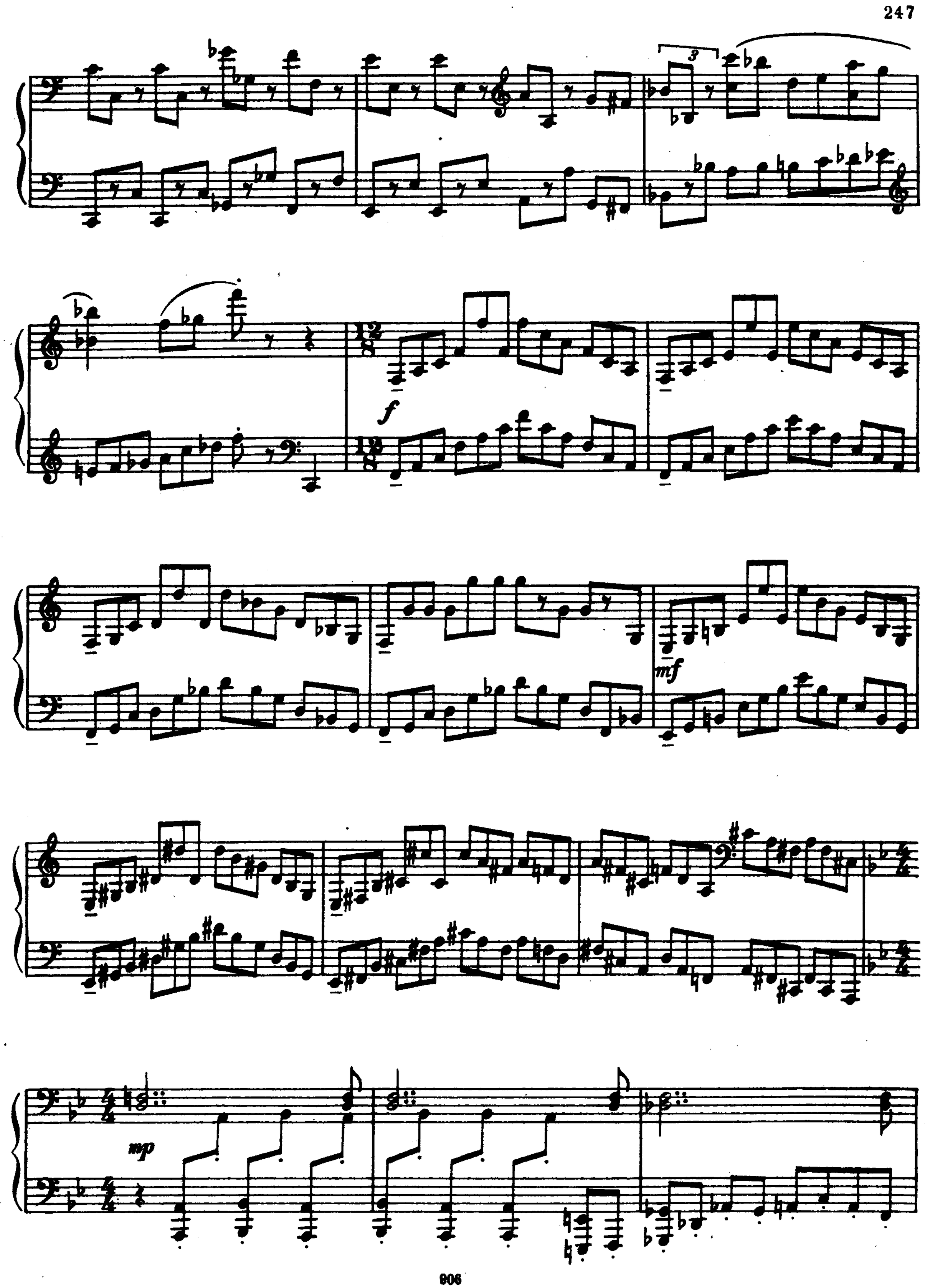
f
mf
mp

mf

3

mf

cresc.

ff sonoramente

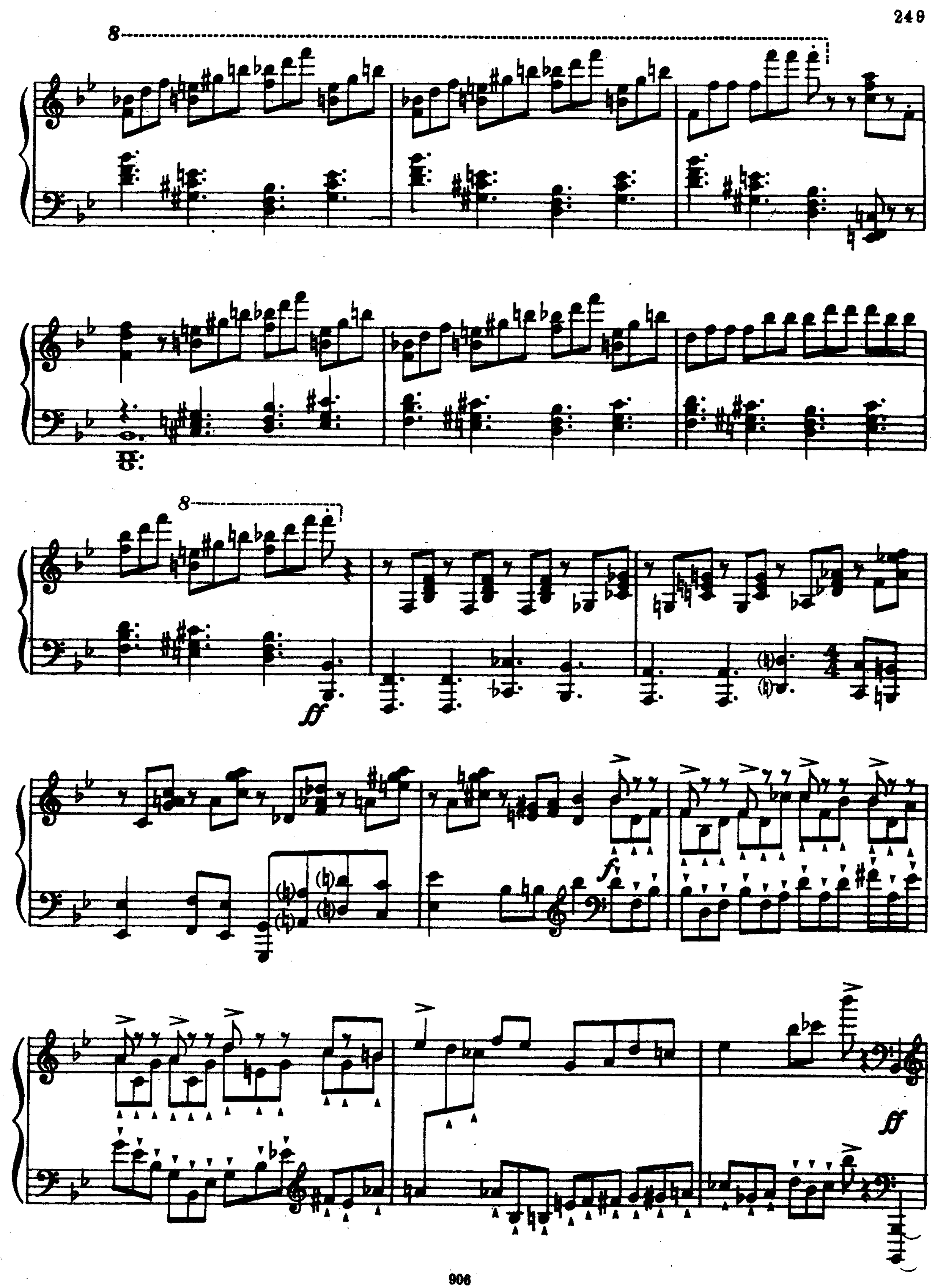
8
8
ff
f
ff

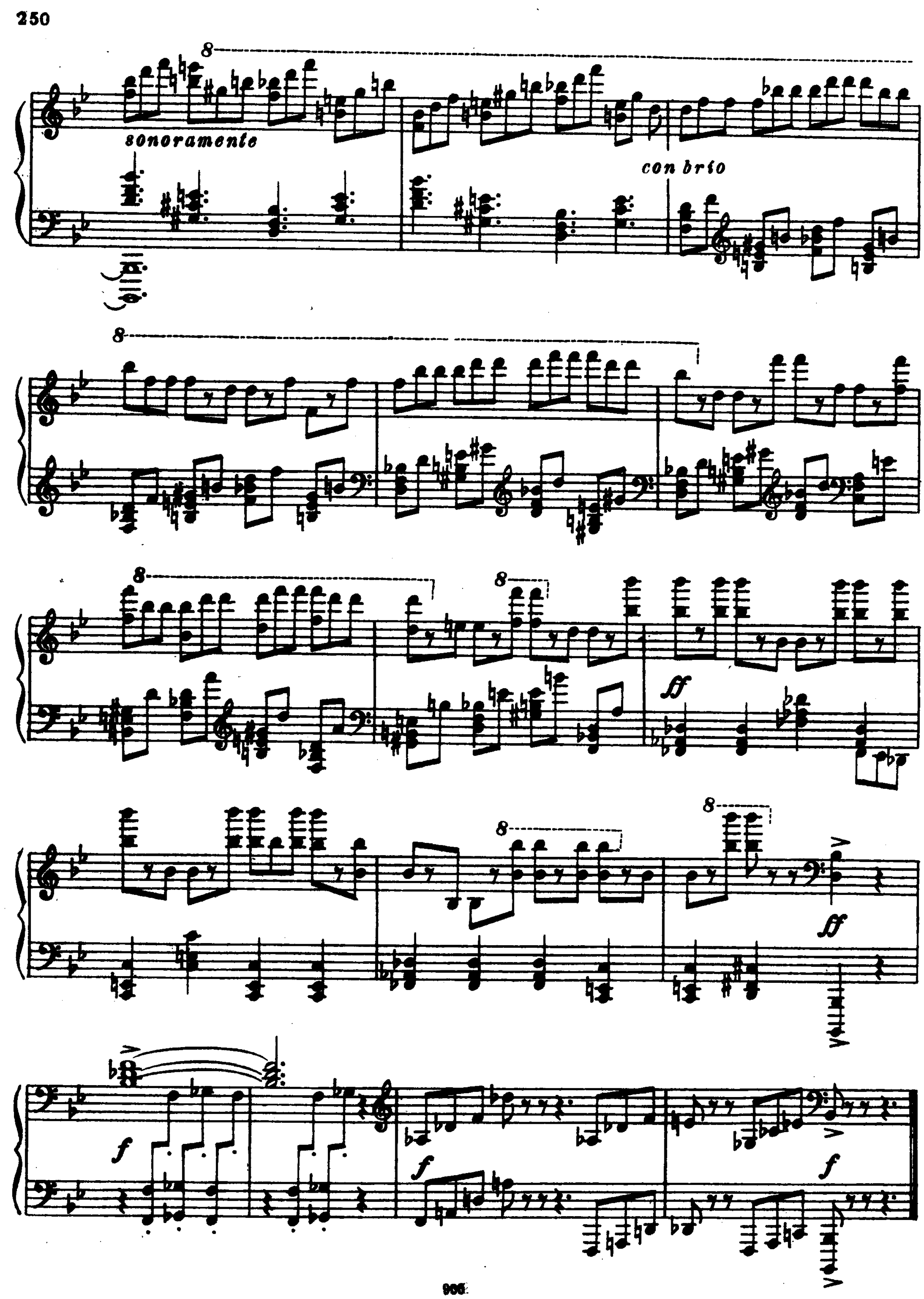
sonoramente
con brio
ff
ff
f
f
f