

# Frauen komponieren

Female Composers

13 Stücke für Violine und Klavier  
13 Pieces for Violin and Piano

Herausgegeben von / Edited by  
Barbara Heller / Eva Rieger

Violine  
ED 8132

Mainz · London · Madrid · New York · Paris · Tokyo · Toronto

© 1994 B. Schott's Söhne, Mainz · Printed in Germany

# Sonata

Composed and humbly dedicated to Lady Clarges

Franziska Lebrun  
1756 - 1791

Allegro

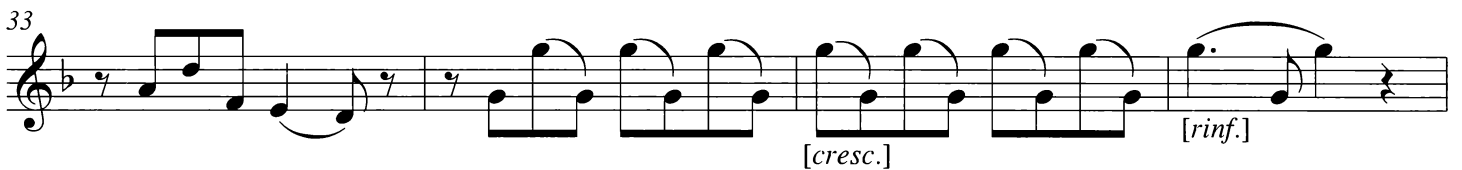
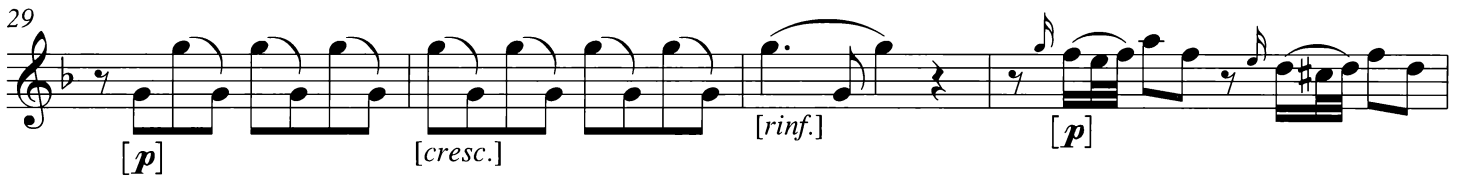
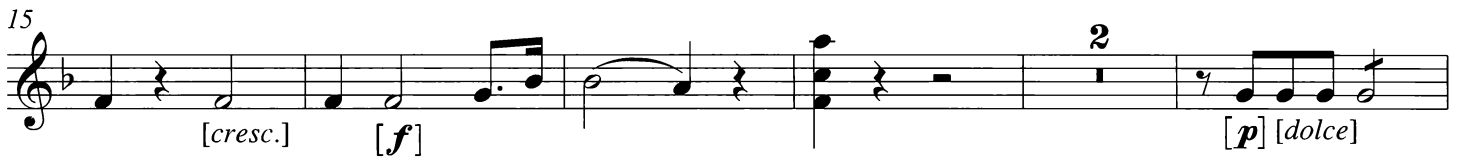

41 **[mf]**

47 **[f]**

54 **[p] [dolce]**

59 **[cresc.] [rinf.] [f]**

64 **[p]**

69 **[f]** *tr*

76 **[rinf.] [p]** *tr*

80 **[cresc.] [rinf.]**

84 **[p] [f]**

4 Rondeau

Allegretto

6  
[p] f

13 tr tr 5 [p]

25 1

31 6 [p] f

42 tr tr

48 p

54

62 [f]

68

73

81 **[p]**

89 **[f]**

97 **[p]**

105 **[smorz.]** **[dolce]**

111 **f**

118 **tr** **tr** **6**

130 **[p]** **1** **[rinf.]** **[rinf.]**

138 **8** **f**

151

156

162 **[pp]**

# Romanze

op. 35

Luise Adolpha Le Beau

1850 - 1927

Andante con moto  $\text{♩} = 56$

3

*p* *cresc.* *f*

10

*f* *p* *f*

17

*p*

25

*p* *f* *mf*

32

*p* *cresc.* *f*

40

*tr* sul G. *poco rit.* *a tempo*

Allegro  $\text{♩} = 84$

55

*f* *mf* *cresc.*

60

*f* *tr*

64

*mf*

69

*cresc.* *f* *p* *tr* *mf* *cresc.*

75 *f* *tr* *f*

79 *mf* *tr* *V*

83 *cresc.* *f* *tr*

89

92 *ff*

96

100 *poco rit.* *a tempo* **6** *rit.* *p* *f*

112 *f* *p*

119 *f* **1**

126 *p* *p*

135 *mf* *p* *cresc.* *f*

144 *tr* sul G -

152 (sul G) - *ff* *f* *dim.*

157 *cresc.* *f*

**Allegro** ♩. = 84

161 *ff* *poco*

165 *string.* *calando* *p* *p*

171 *accel.* *cresc.* *f* *calando* *mf*

180 *mp* *dim.* *p*

Aus wendetechnischen Gründen bleibt diese Seite frei  
This page is left blank to save an unnecessary page turn

## Notturmo

op. 48

Herrn Professor Joseph Joachim gewidmet

Emilie Mayer  
1821 - 1883

Andante

Dynamics and performance instructions include: *p*, *sf*, *cresc.*, *tr.*, *3*, *pp*, *string.*, *e*, *cresc.*, *un poco rall.*, *a tempo*, *f*, *p*, *p*, *sf*, *p*, *3*, *3*.

47 *p*

51 *dolce*

55 *f* *dim.*

61 *p*

66 *p* *tr*

72 *p*

77 *p* *pp* *cresc. e string.*

81 *f* *un poco rit.* *a tempo*

86 *sf* *p*

90 *f* *p* *6* *p*

# Romanze

op. 22, Nr. 1

Joseph Joachim freundschaftlichst gewidmet

Clara Schumann

1819 - 1896

Andante molto

2

1

3

3

*p*

9

2

1

*cresc.*

16

(*cresc.*)

5

5

21

1

4

*pp*

26

*f*

animato

33

4 ta Corda

2

3

3

2da Corda

*p*

40

1

2

1

3

*dim.*

5

3

3

45

5

2

2

1

*p*

51

*accelerando*

*cresc.*

60

*ritard.*

5

*p*

66

*ritard.*

1

1

3

2

# Deux Morceaux pour Violon et Piano

## 1. Nocturne

(1911)

à ma chère Marie Danielle Parenteau

Lili Boulanger  
1893 - 1918

Assez lent  $\text{♩} = 63$

*p* doux

6 *à l'aise*

10 *un peu plus animé*  
*mf* plus intense

14 *un peu animé*

18 *p*

21 *augmentez* *et animez* *f*

24 *sans lenteur* *rit.* *ff* *très vibrant*

27 *revenez* *au mouvement petit à petit* *ralentissez*

31 *mettez la sourdine* *pp* *pp* très doux

37 *en s'éloignant* *ppp*

## 2. Cortège (1914)

à Yvonne Astruc

Pas vite (gai) ♩ = 108

pizz. *p* arco *pp léger*  
 7 \* 1 2  
 13 \* *mf* animez  
 20 *cresc.* rit. *f* pizz.  
 25 arco *f* pizz. *pressez un peu arco*  
 30 pizz. *ff* arco serrez *ff* au Mouv.  
 36 5 7 3 3  
 41 3 3 4 0 2 1 *suivez*  
*brillant* 6

\*) Faites légèrement attendre le 1<sup>er</sup> temps

*au mouvement*

46 *pp très léger*

52 *toujours pp* pizz.

58 *mf* *cresc.*

62 *f* *p* *en accélérant petit à petit*

66 *f*

70 *ff* *Vite* *tr* *ff* *p*

75 *6* *tr* *10*

78 *p* *ff* *rapide*

## Melodie

op. 13 Nr. 1

Johanna Senfter  
1879 - 1961

**Andante**

1 *p* *mf* *p* *mf*

7 *f* *rit.* *a tempo* *p* *mf*

14 *f* *p* *sul A*  
8

21 *f* *ff* *3*

28 *f* *ff* *1* *2*

35 *mf* *f* *ff* *dim.* *6*

40 *rit.* *a tempo* *pp* *p* *f* *3* *3* *3*

46 *p* *mf* *pp* *sul A*

55 *mf* *p* *dim.* *molto rit.* *pp*

aus: Sechs kleine Stücke für Violine mit Klavierbegleitung

# Elegie

op. 13 Nr. 3

Johanna Senfter  
1879 - 1961

*p* *p* *mf*

8 *p* *mf*

14 *mf* *f*

21 *mf* *f* *p* *p*

27 *mf* *p* *mf* string.

33 *f* *p* *p espr.* *mf*

38 *ff* *p* tranquillo

43 *rit.* *ff* *p* 1

aus: Sechs kleine Stücke für Violine mit Klavierbegleitung

48 *a tempo*

*p* *p* *p*

54

*mf* *p*

59

*mf*

64

*mf* *f* *mf*

70

*ff* *p* *f* *mf* *a tempo*

76

*rit.* *ruhiger* *rit.* *mf* *p* *pp*

81

*pp* *mf* *pp*

88

*pp* *p* *pp* *p*

# Humoreska

Grażyna Bacewicz  
1909 - 1969

Vivace ♩. = 100

Measures 1-3: *pizz.*, *ff sf*

Measures 4-5: *arco*, *mf*

Measures 6-11: *(pocchissimo rit.)*, *(a tempo)*, *p*

Measures 12-15: *sim.*, *f*

Measures 16-19: *cresc.*, *ff*, *mf*

Measures 20-23: *f*

Measures 24-27: *p*, *sim.*

Measures 28-32: *f*

Measures 33-36: *ff*

86 *rit.* *sul pont.*

93 *ord.* *f* *ff*

98 *f*

102 *f*

106 *f*

111 *mf* *f* *cresc.* *ff*

116 *accelerando* *ff*

120 *f* *cresc.*

124

128 *ff*

\*) ossia

## Romanze

Op. 22 (1907)

Dora Pejačević  
1885 - 1923

Moderato

Measures 1-8: *Moderato*, *mp*. Includes markings: 4, V, 3, 3, III 3, 2.

Measures 9-13: *un poco agitato*, *f*. Includes markings: II 3, II 3, III 4, 1, 1.

Measures 14-18: *f*. Includes markings: 1, 2, 3, 0, 1, 2, V 2, 0, 1, 2, 3, 0.

Measures 19-22: *f*. Includes markings: 1, 2, V 2, 0, 1, 2, 3, 0.

Measures 23-27: *rit.*, *dolce*. Includes markings: 4, V, 4, 1, *sul G*, *a tempo*.

Measures 28-31: *dolce*, *f*. Includes markings: 2, 1, 4, 3, 8, 3, 3, 0, 1, 3, 4, 2, 1, 3, 4.

Measures 32-36: *f*, *p*, *molto rit. e smorzando*, *p*, *ppp*. Includes markings: (8), V 1, 1, V 4, 3.

