VI. Prélude et Fugue.

(♩ = 92)

[1er, 2me *f*]

I. II. III. (*f*)

(♩ = 96)

II. III. (*f*)

[1er, 2me *mf*]

(tr)

(tr)

(𝅗𝅥 = 66)

(1er, 2me *p*)

I. II. III. (*mf*)

(♩ = 66)

(2me)

II. III. *(f)*

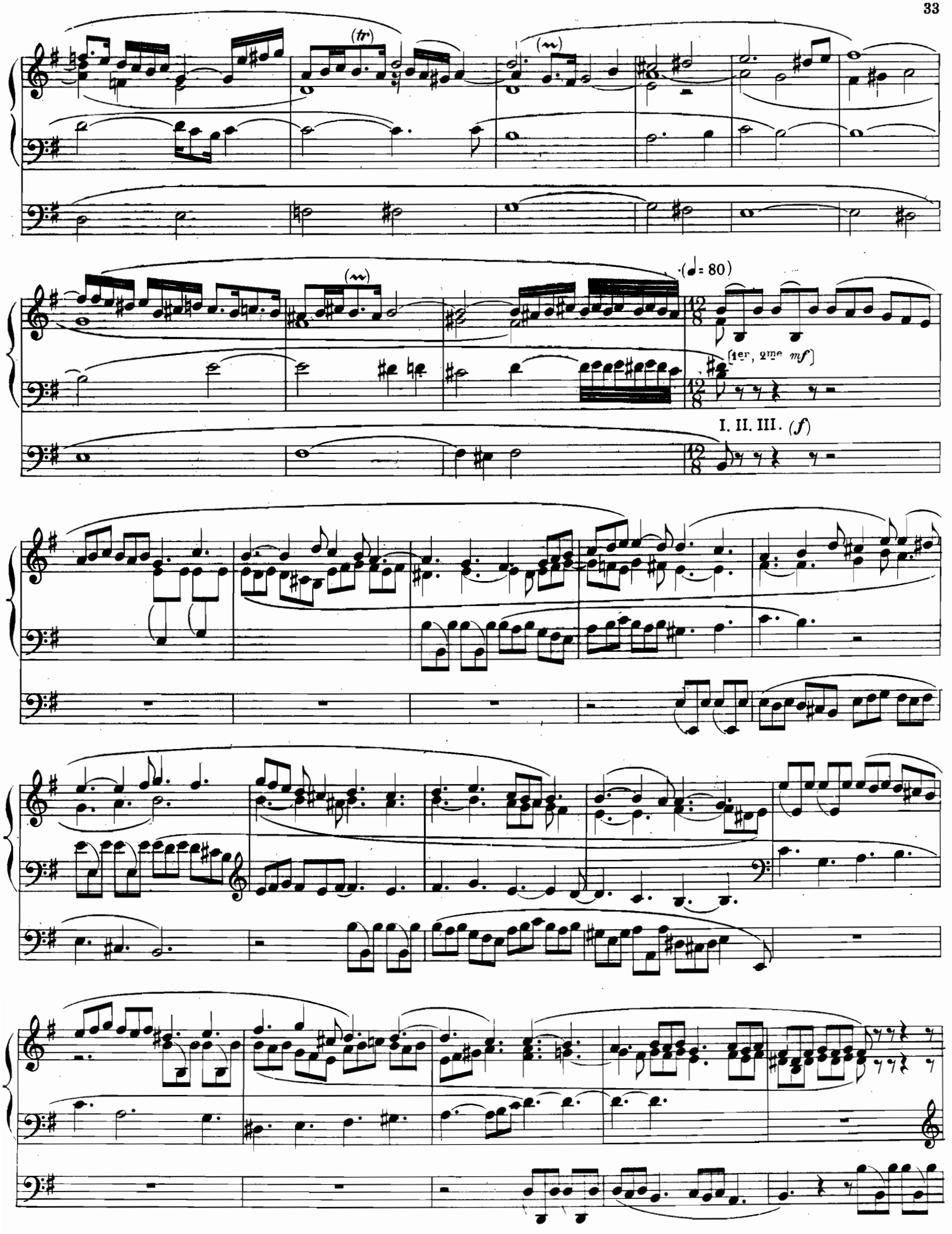
(tr)
(♩= 80)
[1er, 2me mf]
I. II. III. (f)

p

I. II. III. *(ff)*

[1er, 2me *f*]

I. II. III. *(fff)*
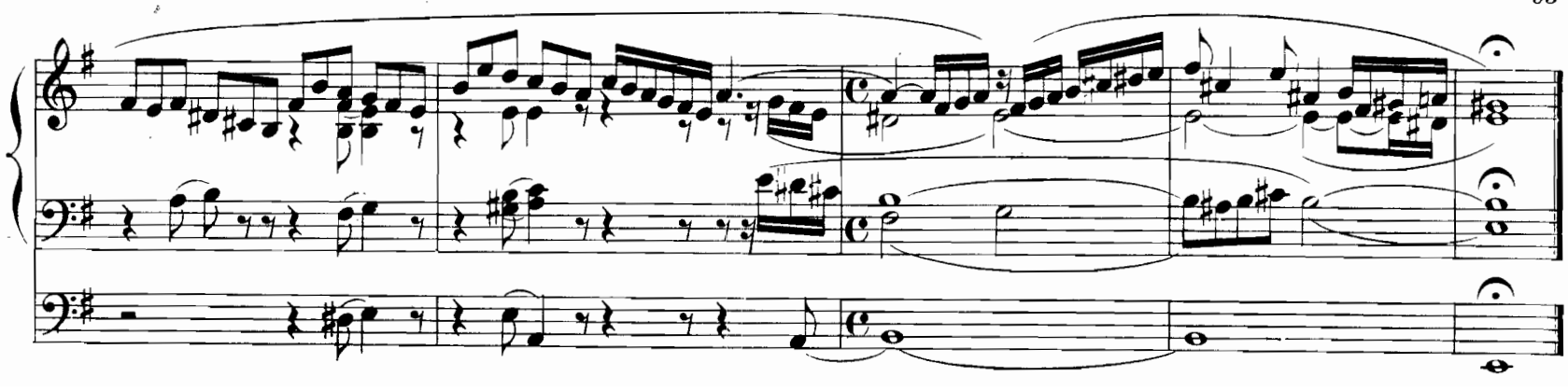
[1er, 2me *ff*]