

Practico Part

O. RESPIGHI

FESTE ROMANE

POEMA SINFONICO

I. CIRCENSES

VIOLINO I°

Moderato $\text{♩} = 92$ *ff* *Molto allegro*

Moderato *ff* *Allegro molto* *Moderato*

ff *poco rall.*

$\text{♩} = 80$ *Molto all.* *ff* *cresc.*

ff

1 2

01

121072-1

Andante

piu mosso

UNITI

$\text{♩} = 92$
Ancora più mosso
5 8° ff *stringendo* 3

precipitando

Allegro 6 ff

8° ff *animando*

8° ff

$\text{♩} = 100$
Allegro vivo
 ff

ff

ff

7 ff

ff *Largo*

II. IL GIUBILEO

Strings $\downarrow = 84$
MORD.

Doloroso e stanco p

8 Cl.

cresc: a poco a poco 121072-1

animando un poco

cresc:

mf cresc:

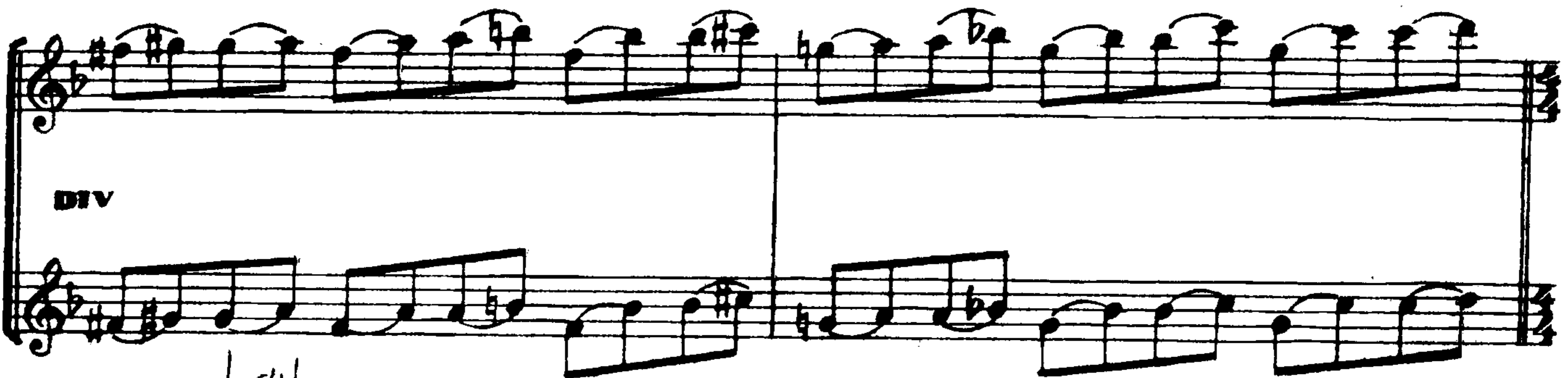

DIV

a tempo ♩ = 84

9 **VIA SORD.**

ff **1** *pp* 8°

VIA SORD.

1 *più p* **2**

Poco più mosso

cresc:

12 *Piu allegro* $\text{♩} = 120$
f

Allegro Festoso $\text{♩} = 108$
ff

13 $\text{♩} = 108$
ff

dim. poco a poco
p

14
DIV
p

UNITI
p

Piu calmo 15 *Allegro*
DIV
10 2 1

III. L'OTTOBRATA

Allegro gioioso

$\text{♩} = 144$ $\sqrt{80}$

piu

16

ff

DIVISI 2 3

17 *Allegretto vivace* $\text{♩} = 92$

sf dim: (lunga) *p* *pp* *rall:* *SUL PONT. ppp*

18 *(NORMALE)*
 RN. UNITI
p

The fourth system continues the melodic line from the previous system, with notes moving upwards in pitch.

cresc: a poco a poco

The fifth system continues the melodic line, showing a steady increase in pitch.

DIV. *mf* 19 *f* UNITI

The seventh system continues the melodic line from the previous system.

PIZZ. *f*

The ninth system continues the pizzicato section from the previous system, ending with a double bar line and a fermata.

♩ = 92
Lo stesso tempo

ARCO 20 *f con slancio*

più f

21 *ff*

poco rit a tempo
ff dim. p

tr

22

tr
dim. pp

23
più p lunga
continuando senza alterare il ritmo

segue
dim. e perdendosi

a tempo
PIZZ.
ppp

24 *Andante sostenuto*

♩ = 84

DIV
ARCO
pp
espress.

rall
Più lento
poco rit.

25
Andante lento ed espressivo
a tempo
espress.
3

(♩ = 66)

1° SOLO
p espress.

GLI ALTRI
pp

1° SOLO

GLI ALTRI
più p

1° SOLO
p

GLI ALTRI

26

portando

DIV.

TUTTI
DIV.
pp

dim.

DIV.

ppp

IV. LA BEFANA

Vivo

27

pp 1 2 3 cresc 4 5 6 7 8

1 p cresc: 2 3 4 5 6 7 8 9

cresc: f cresc.

cresc:

28

ff

TURN!

31

DIV. ff

x

DIVISI
a 4

x

UNITA

Tempo di Saltarello ♩ = 152

34

PIZZ.

ff

PIZZ.

35

ff

sf

ARCO

36

Tempo pesante di Valzer ♩ = 63

UNITI

ff

ARCO *ff*

13

4

8

4^a corda

37 *Tempo più moderato di Saltarello*

$\text{♩} = 132$

f
PIZZ.

cresc

string.

7

$\text{♩} = 132$
Molto vivo

38

ARCO

f

39

Meno (in uno)

$\text{♩} = 88$

sf

2 3 4 5

40

tratt. a tempo

fff

