

Jean-Marie Leclair

SONATAS FOR VIOLIN AND BASSO CONTINUO

Opus 5, Sonatas I-V

| | |
|------------|----|
| Sonata I | 2 |
| Sonata II | 8 |
| Sonata III | 14 |
| Sonata IV | 20 |
| Sonata V | 26 |

Sonata I

Adagio

5 10 15

Allegro

5 10

15
p

20
f

55
p *f*

Aria Grazioso

2) The source gives b' , but the consistency of the melodic sequence with that in measures 21 and 22 requires a' , which also makes better sense harmonically.

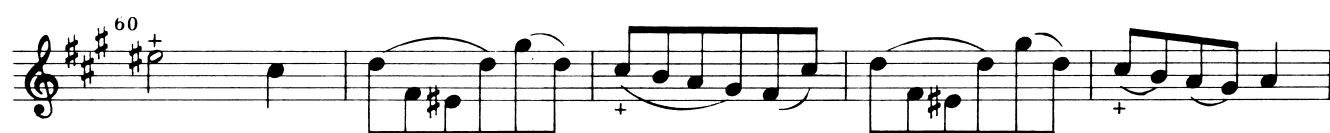

(a) The appoggiatura is $c\sharp''$ in the source.

Allegro

5

10

15

20

25

30

35

40

45

50

55

60 65

70

75

80

85

90 95

100

105

Sonata II

Andante

35 *f* *p* 40

f *p*

45 *f*

50

55

60

65

70 *p* *f*

75

80

Allegro ma non troppo

Andante

Giga. Prestissimo

45

50

55

60

65

70

75

80

85

90

Sonata III

Largo. Un poco dolce sempre

Vivace

(a)  in the source

20

25

30

35

40

45

50

55

60

Aria Grazioso. Andante

65

70

75

80

85

90

95

100

105

110

115

(a) The only sixteenth-note appoggiatura in all four books of Leclair's sonatas for violin and continuo; every other appoggiatura is written as an eighth-note.

Allegro

5 10 15 20 25 30 35 40 45 50 [Var. 1] 55 60 65 70 75 80 85

Presto [Var. 2]

Sonata IV

Adagio

Allegro ma non troppo

(a)  in the source

25

30

35

40

Sarabanda. Largo

5

10

1. (a)

2.

[3]

(a)  in the source

Ciaccona

50 55 60 65 70 75 80 85 90 95 *volti subito (b)* 100 105 110 115 120 125

(a)

(a)  in the source

(b) The words *volti subito*, which accompany a page-turn in the source, imply a warning that the tempo is to remain constant despite the change to the minor mode.

Sonata V

Allegro ma non troppo

Largo

(a) The four thirty-second notes are cue-sized sixteenths in the source.

Allegro

Prestissimo [Var. 1]

(a) Although the violin line consists almost entirely of triplet eighth-notes, a duple subdivision of the quarter-note seems likely in the upbeats to measures 66 and 96.

75

80

85

90

95 (a)

100

105

110

115

120

125

130

(a) In the source, some quarter-notes are dotted (e.g., measures 70 and 82) while others are not (e.g., measures 95 and 121). Since Leclair doubtless intends that all quarter notes be of equal duration, dots have been added to those that lack them.